

[54] **STAPLER**

[76] **Inventor:** Toshikazu Suzuki, 2-32-2 Gohongi,  
Meguro-ku, Tokyo, Japan

[\*\*] **Term:** 14 Years

[21] **Appl. No.:** 411,859

[22] **Filed:** Aug. 26, 1982

[52] **U.S. Cl.** ..... D8/50

[58] **Field of Search** ..... D8/49, 50; 227/128

[56] **References Cited**

**U.S. PATENT DOCUMENTS**

D. 211,544	6/1968	Gaya	.....	D8/49
D. 216,498	1/1970	Gaya	.....	D8/50
D. 241,907	10/1976	McDonnell et al.	.....	D8/50
D. 244,253	5/1977	Power et al.	.....	D8/50
D. 251,962	5/1979	Power	.....	D8/50
3,951,325	4/1976	Mitsubishi	.....	D8/50 X

**OTHER PUBLICATIONS**

Acco Brochure, 7/69, Staplers, p. 3, Item #50.

*Primary Examiner*—Bernard Ansher

*Assistant Examiner*—Terry Pfeffer

*Attorney, Agent, or Firm*—Holman & Stern

[57] **CLAIM**

The ornamental design for a stapler, substantially as shown and described.

**DESCRIPTION**

FIG. 1 is a side elevational view of a stapler showing my new design;

FIG. 2 is a top plan view thereof;

FIG. 3 is a bottom plan view thereof;

FIG. 4 is a left side view thereof;

FIG. 5 is a right side view thereof; and

FIG. 6 is a perspective view thereof.

The opposite side elevational view is a mirror image of FIG. 1.

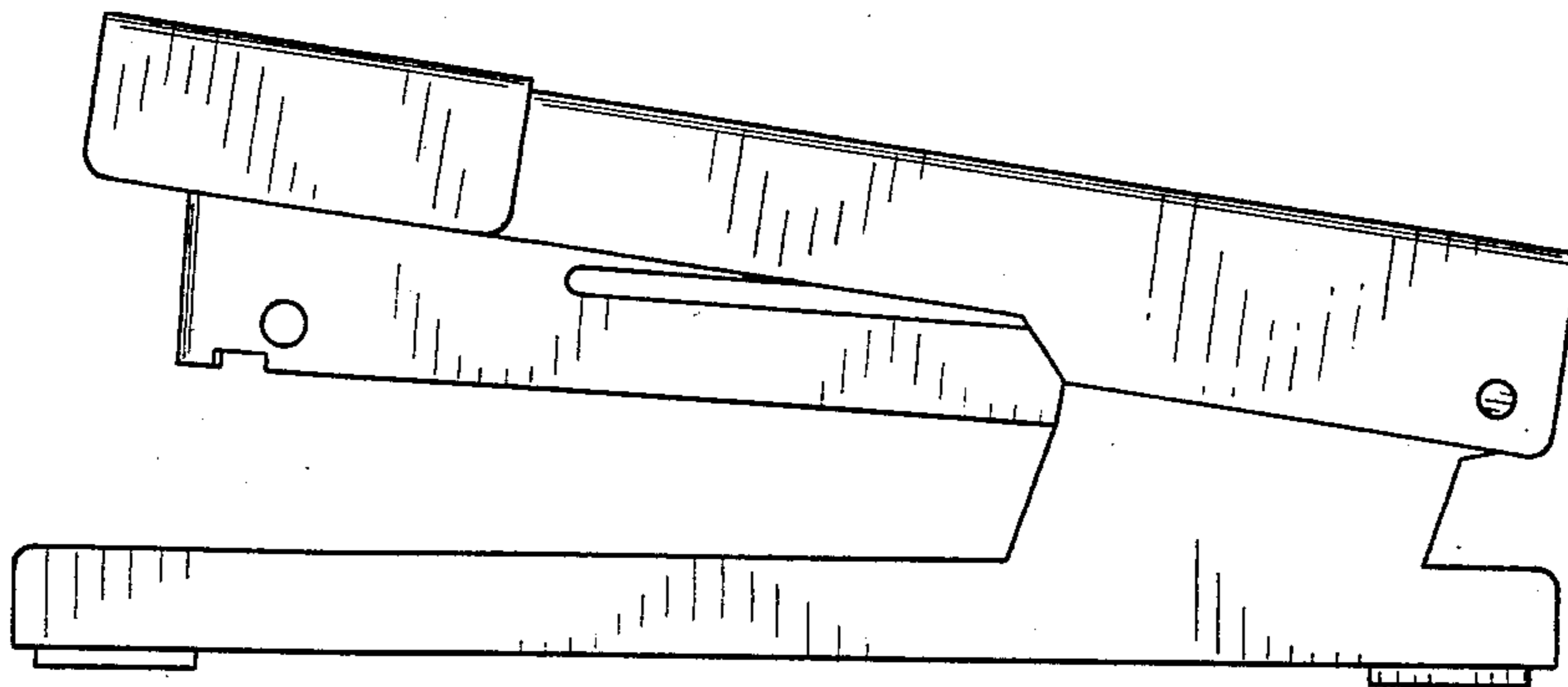

*Fig. 2.*

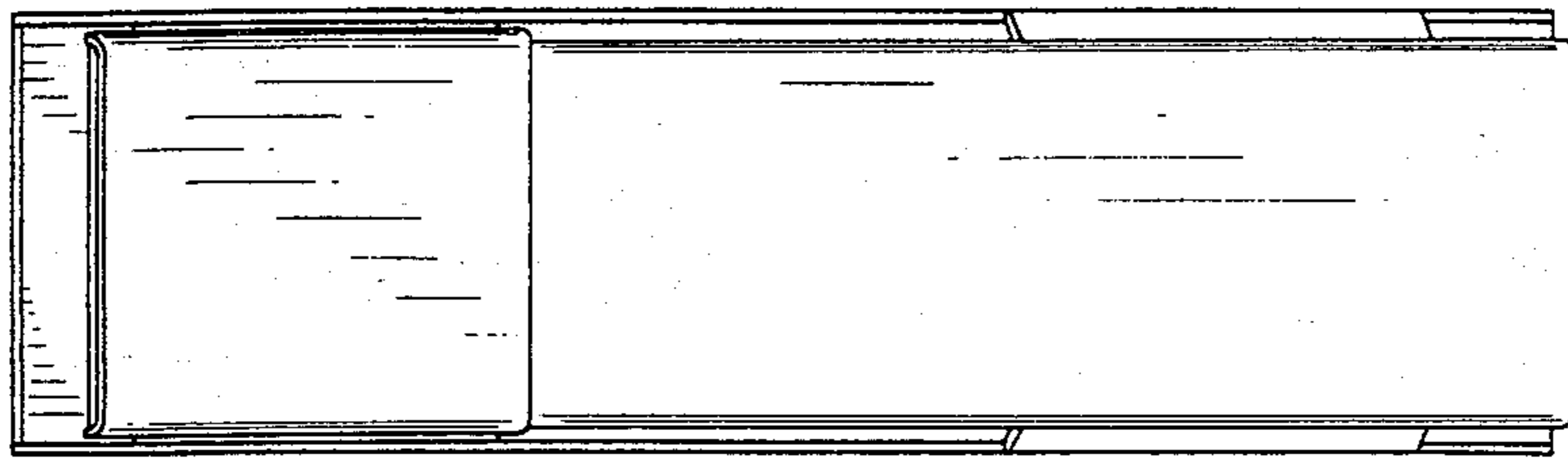

*Fig. 1.*

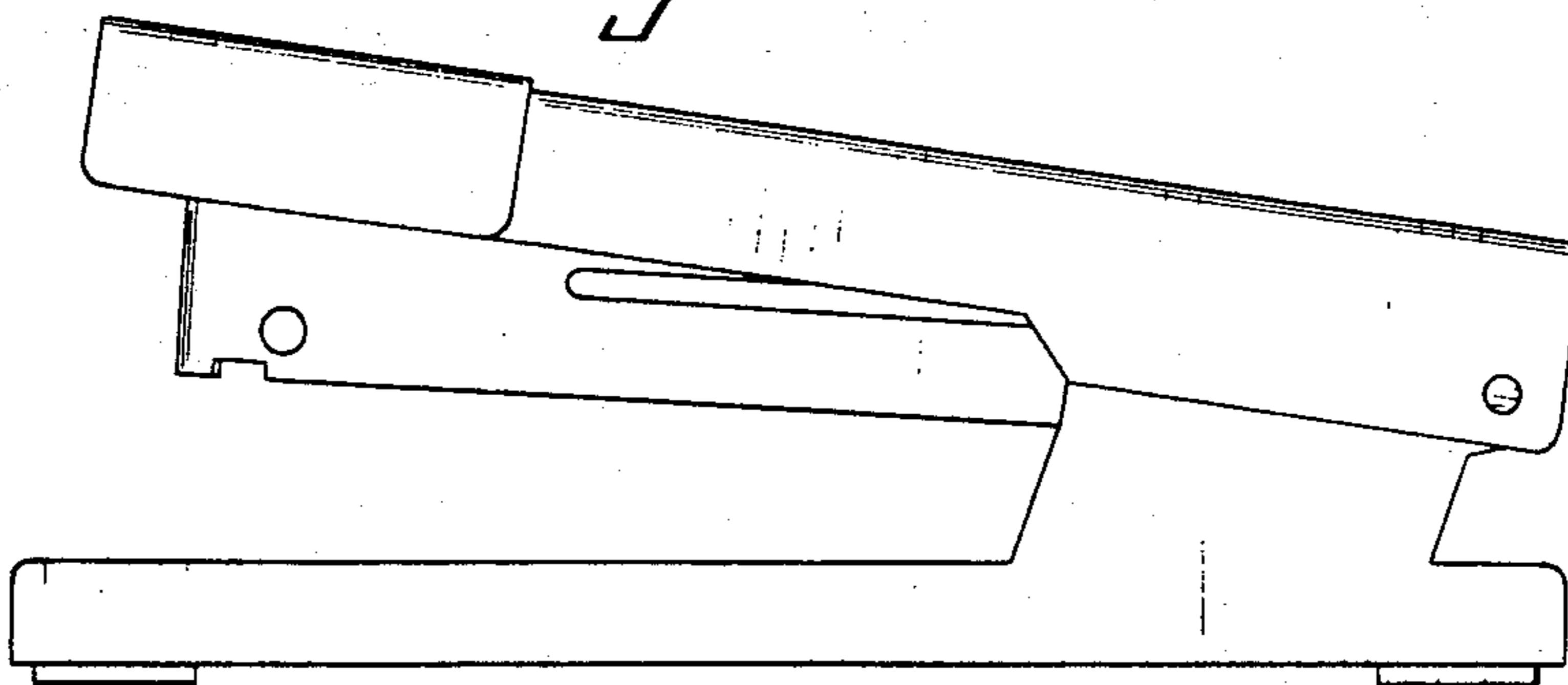

*Fig. 3.*

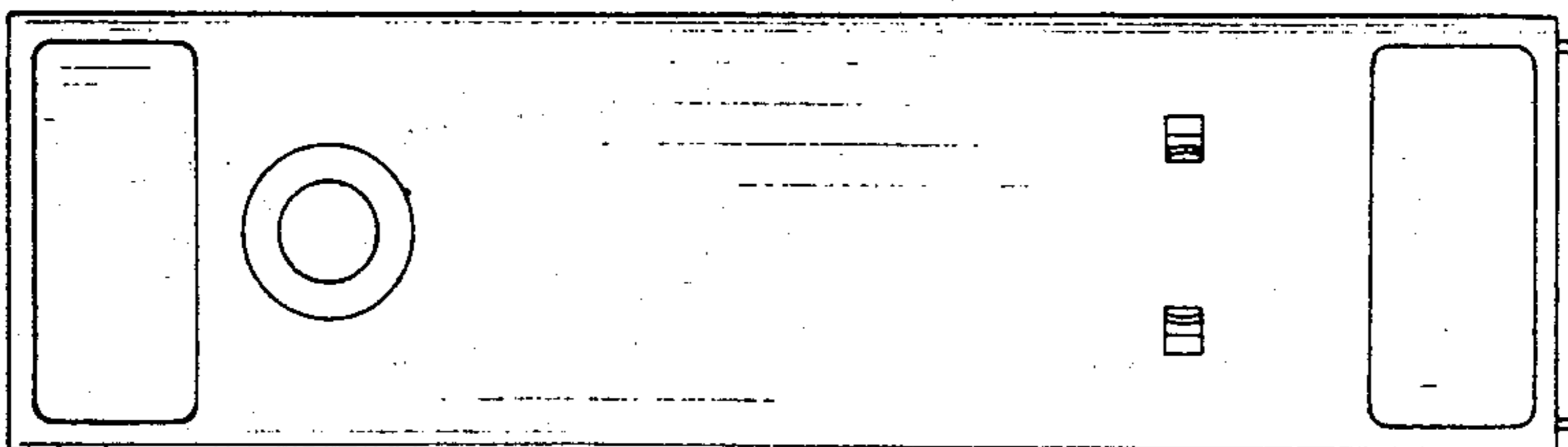

*Fig. 4.*

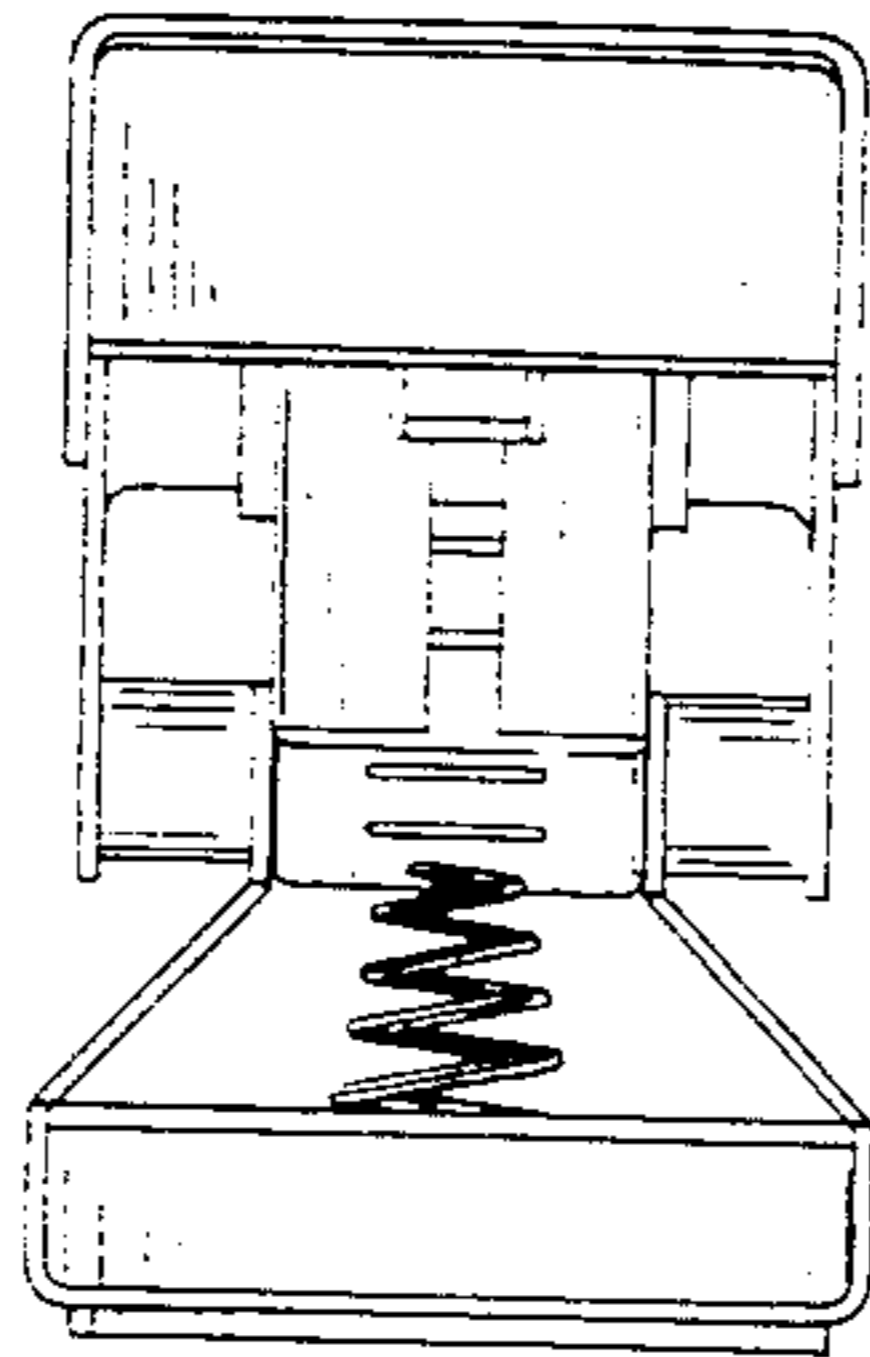

*Fig. 5.*

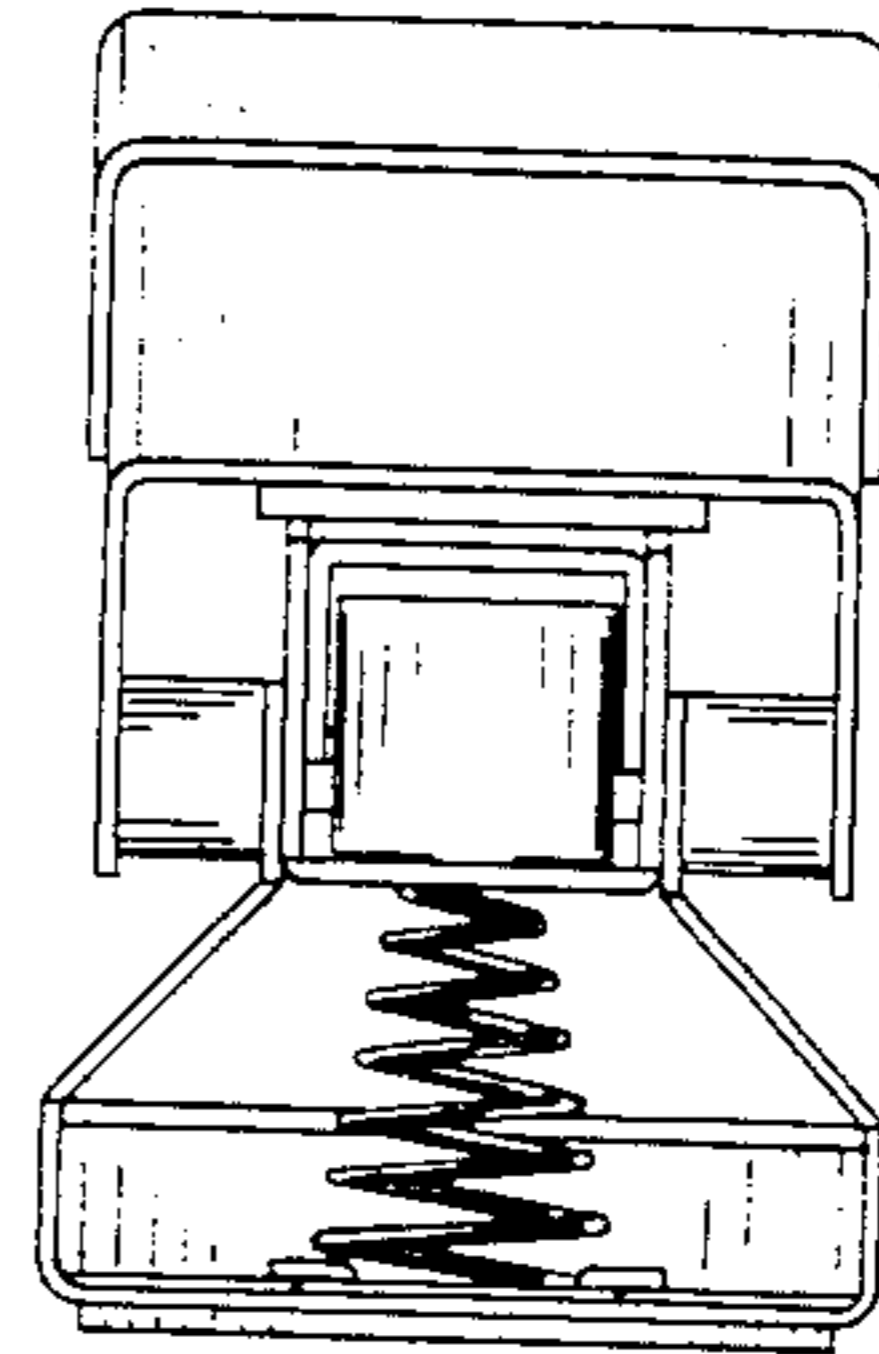

*Fig. 6.*

