

[54] TOY CRUISE SHIP

D. 222,374 10/1971 Ichiro ..... D21/130

[75] Inventors: Timothy A. Effler; Dale I. Goldberg; Thomas P. Osborne, all of Cincinnati, Ohio

OTHER PUBLICATIONS

Sears-1981, Wish Book, p. 524, Item #2, "Auto Ferry" Toy.

[73] Assignee: CPG Products Corp., Minneapolis, Minn.

Primary Examiner—Charles A. Rademaker  
Attorney, Agent, or Firm—L. MeRoy Lillehaugen; Gene O. Enockson

[\*\*] Term: 14 Years

[57] CLAIM

[21] Appl. No.: 394,021

The ornamental design for a toy cruise ship, substantially as shown and described.

[22] Filed: Jun. 30, 1982

[52] U.S. Cl. .... D21/130

DESCRIPTION

[58] Field of Search ..... D21/130, 128; D12/300, D12/314, 311; 46/1 R, 93, 96; 446/160, 161

FIG. 1 is a side elevational view of a toy cruise ship showing our new design;

[56] References Cited

FIG. 2 is a side elevational view showing the opposite side of the cruise ship;

U.S. PATENT DOCUMENTS

- D. 168,102 11/1952 Matzen ..... D21/130
- D. 178,263 7/1956 Picciano ..... D21/130

FIG. 3 is a top plan view thereof;

FIG. 4 is a front elevational view thereof; and

FIG. 5 is a rear elevational view thereof.

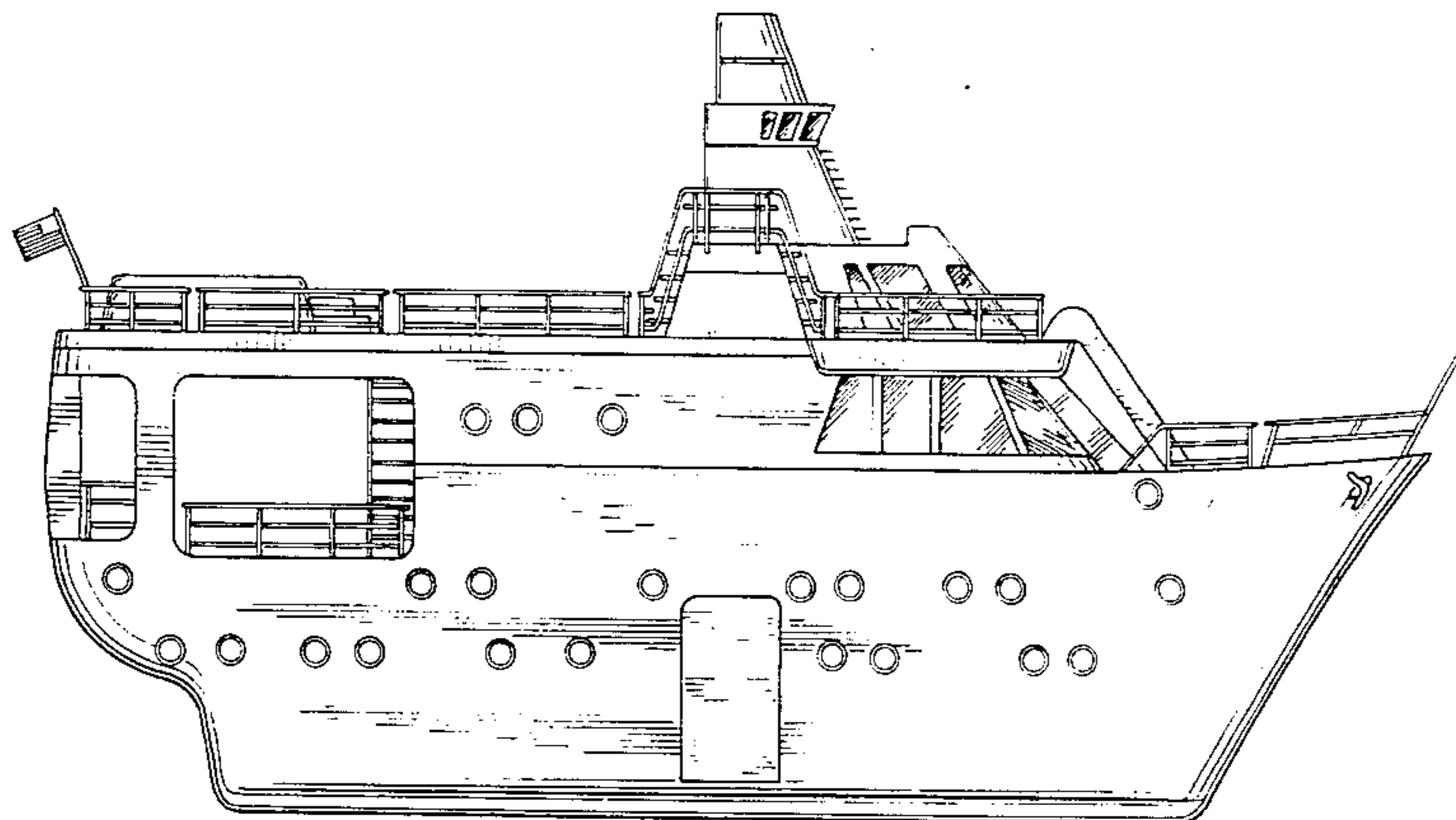

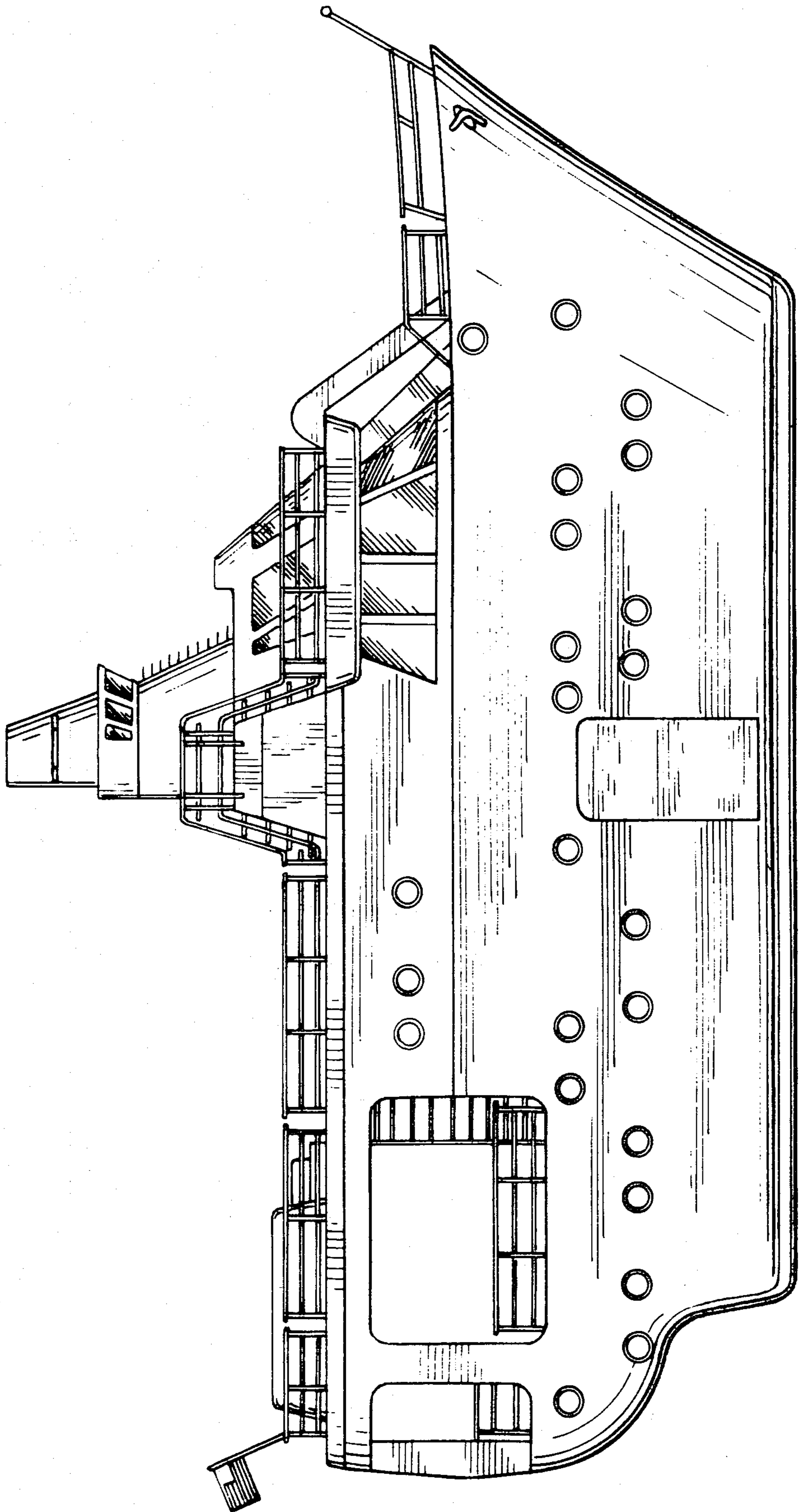

FIG. 1

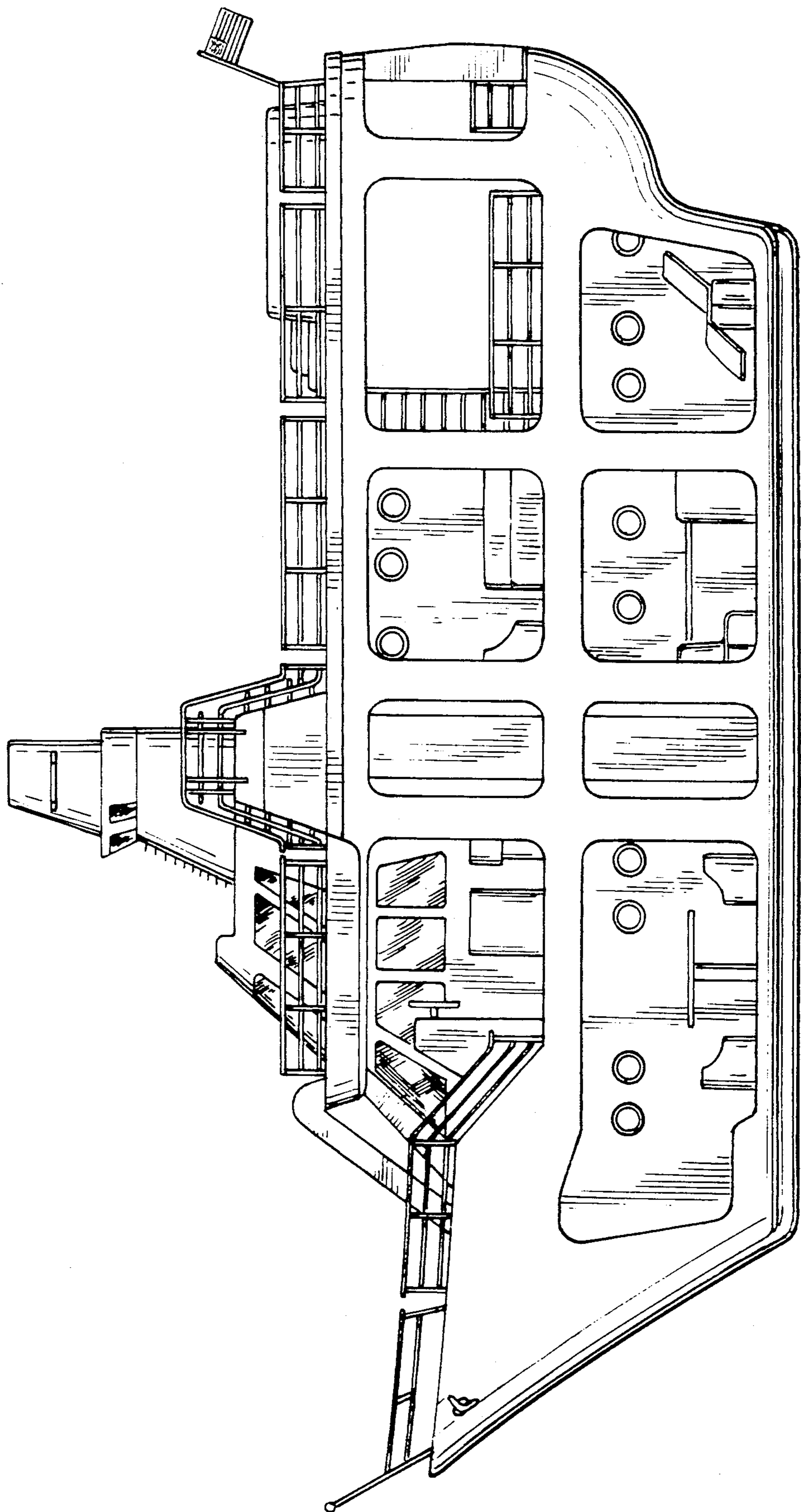

FIG. 2

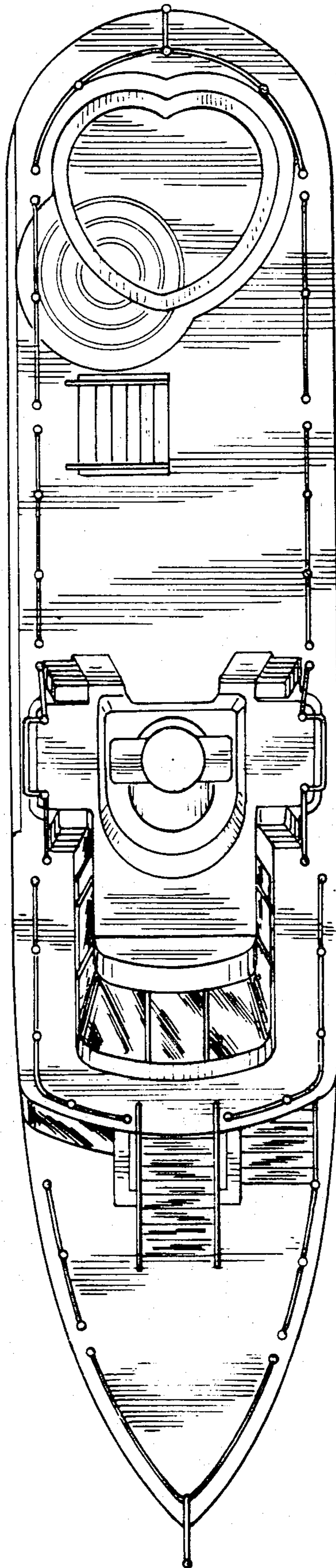

FIG. 3

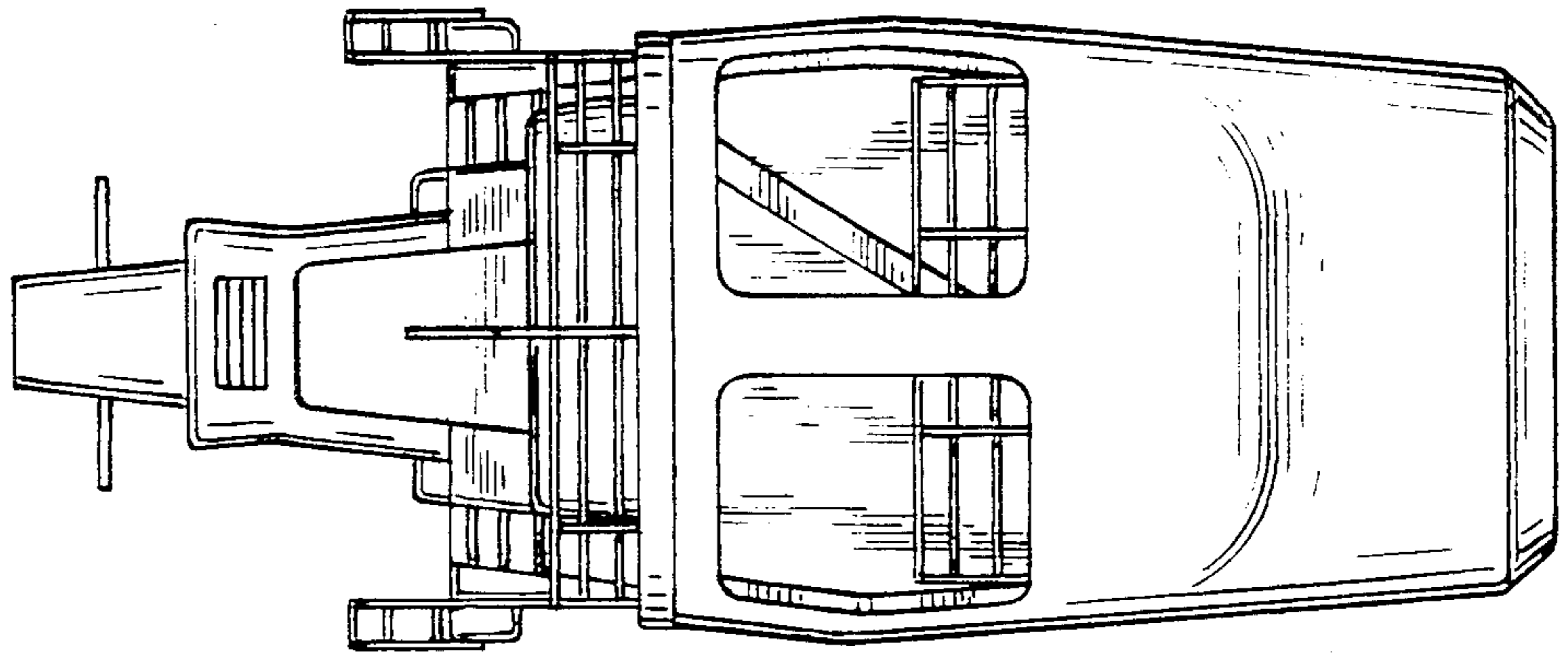

FIG. 5

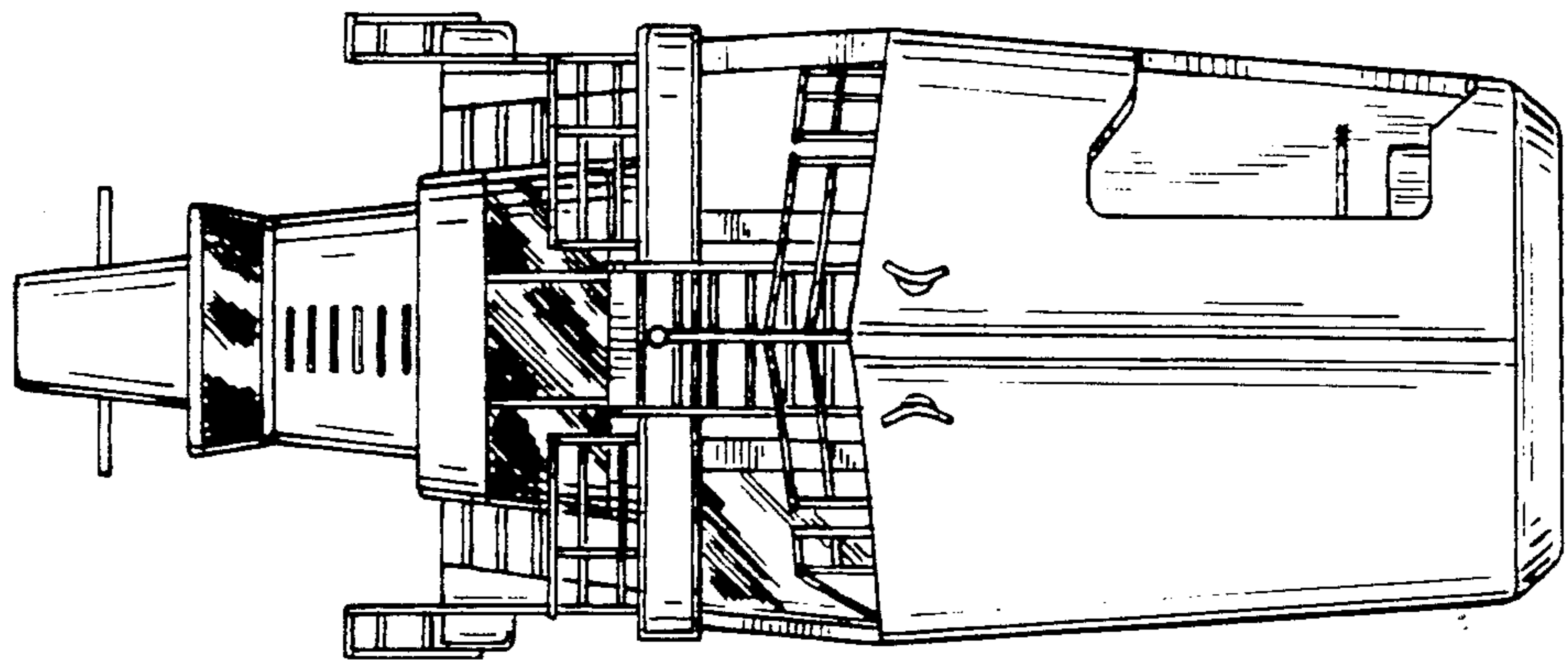

FIG. 4