

# United States Patent [19]

McLaughlin

[11] Patent Number: **Des. 277,846**

[45] Date of Patent: **\*\* Mar. 5, 1985**

[54] **PORT BOX FOR CONNECTING WIRES OF  
COMPUTER INPUT AND OUTPUT CABLES**

[75] Inventor: **Thomas F. McLaughlin, Chappaqua,  
N.Y.**

[73] Assignee: **Technical Support Services, Inc.,  
Valhalla, N.Y.**

[\*\*] Term: **14 Years**

[21] Appl. No.: **408,709**

[22] Filed: **Aug. 16, 1982**

[52] U.S. Cl. .... **D13/24**

[58] Field of Search ..... **D13/24, 27-31,  
D13/32; 339/198 S, 198 P, 125, 121, 122;  
174/50 R, 52 R, 59, 60**

[56] **References Cited**

## U.S. PATENT DOCUMENTS

3,440,329 4/1969 Winston ..... 174/52 R  
3,622,945 11/1971 Winston et al. .... 339/122 X  
3,904,812 9/1975 Daffron ..... 174/52 R

*Primary Examiner*—Susan J. Lucas  
*Attorney, Agent, or Firm*—Peter L. Berger

[57] **CLAIM**

The ornamental design for a port box for connecting wires of computer input and output cables, as shown and described.

## DESCRIPTION

FIG. 1 is a perspective view of the port box for connecting wires of computer input and output cables showing my new design;

FIG. 2 is a front view thereof;

FIG. 3 is a side view thereof;

FIG. 4 is a top view thereof;

FIG. 5 is a back view thereof; and

FIG. 6 is a bottom view thereof.

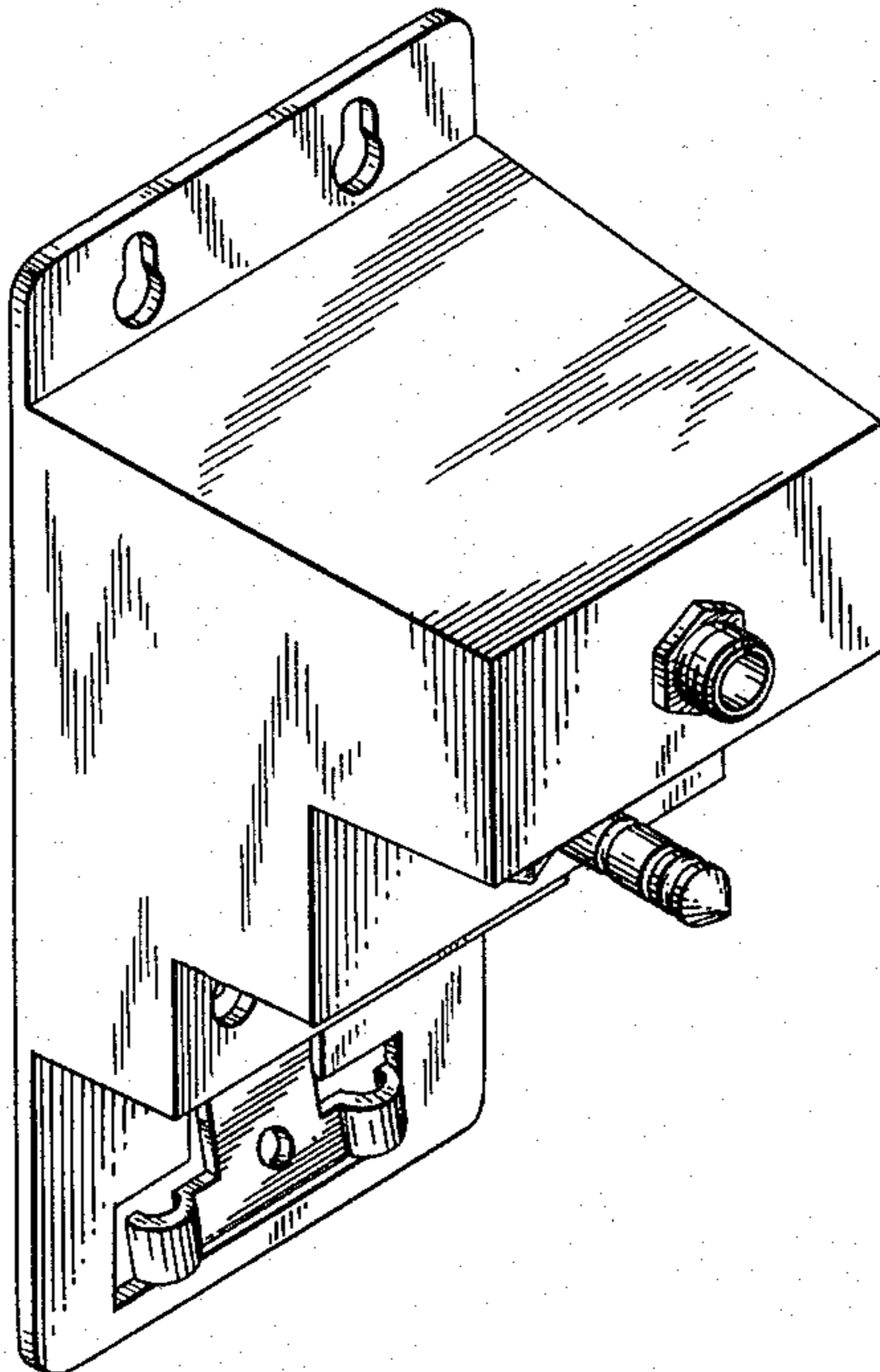

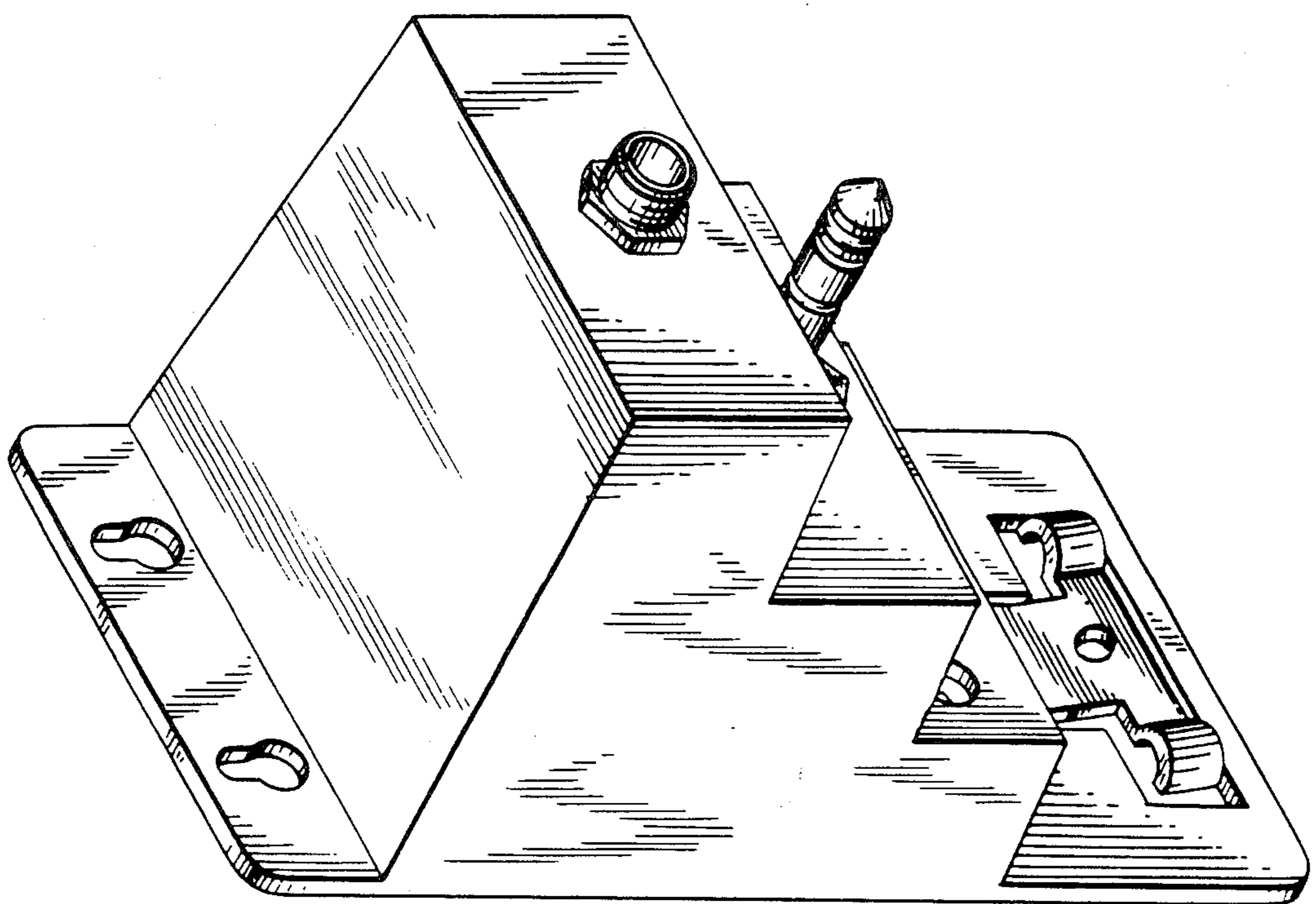

FIG. 1

FIG. 3

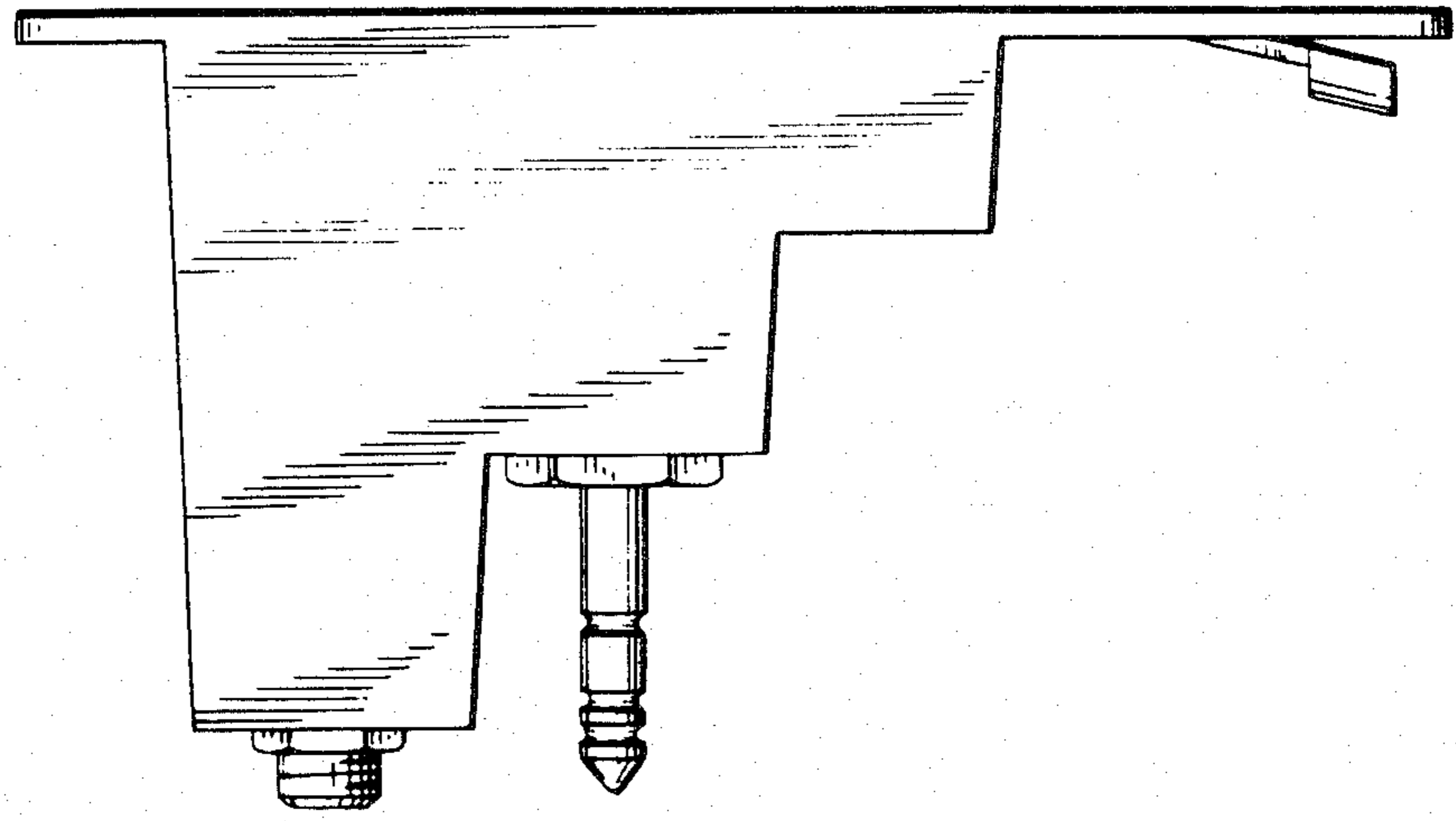

FIG. 2

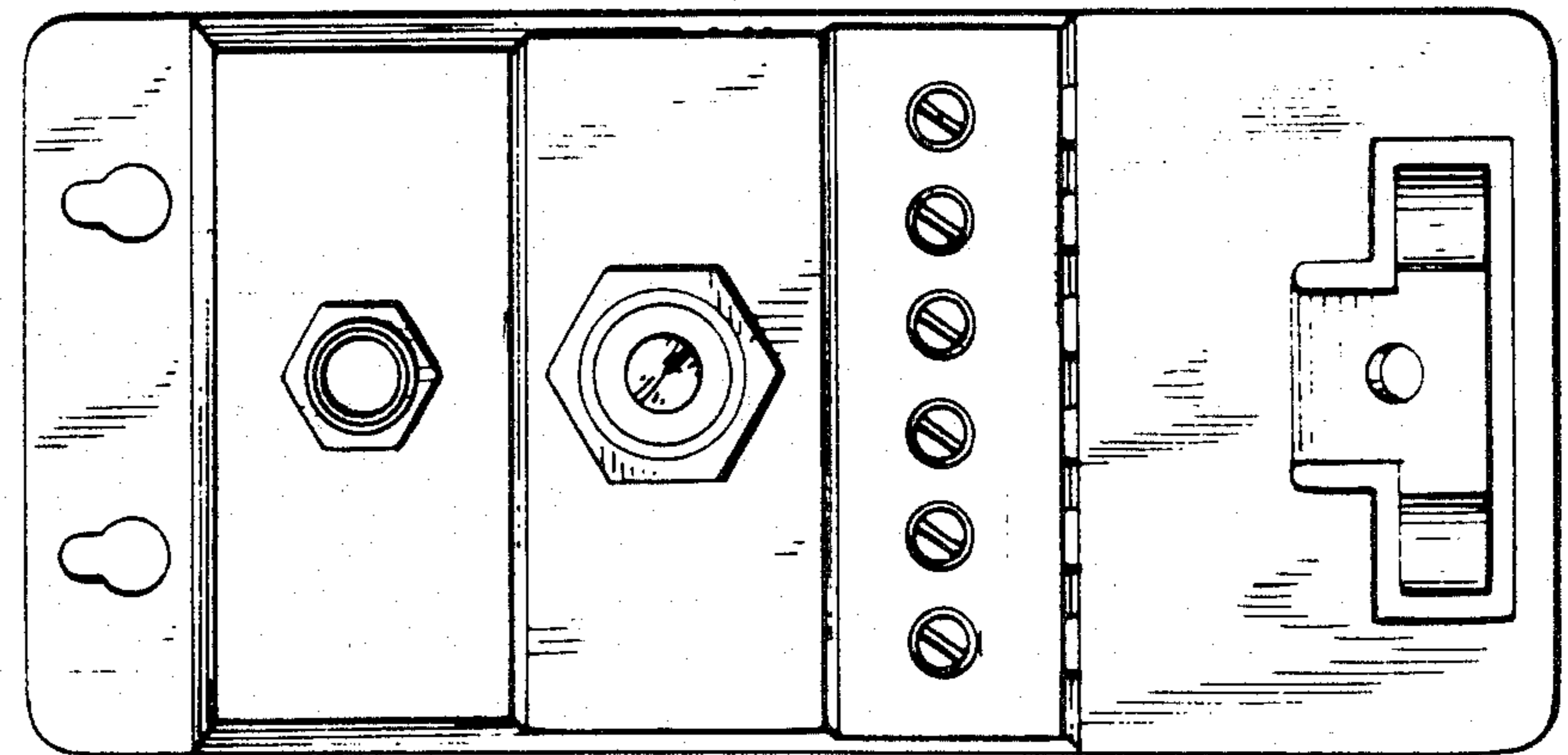

FIG. 5

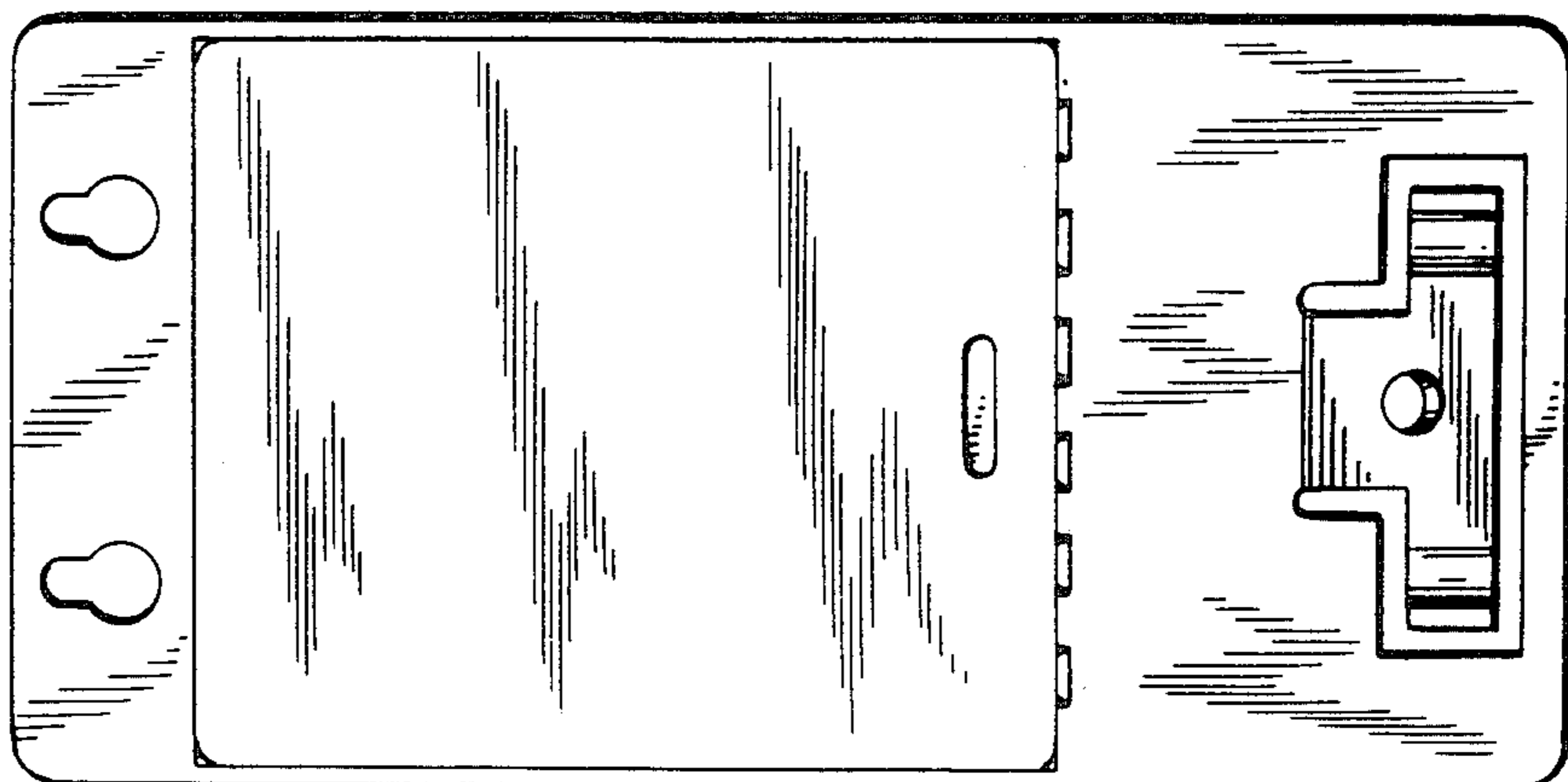

FIG. 4

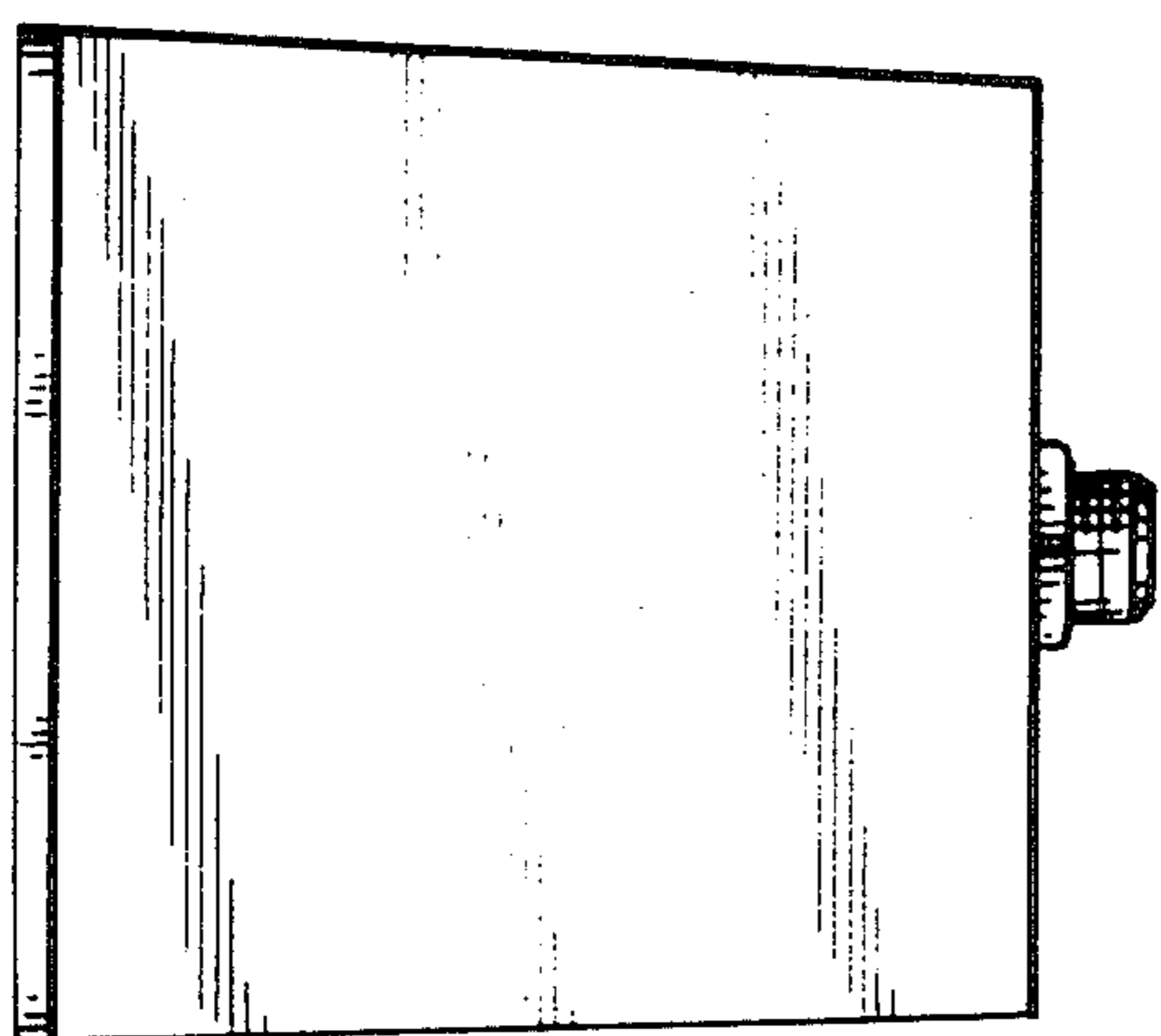

FIG. 6

