

[54] **SHOE SOLE**

[76] **Inventor:** William Hahn, Dreams Landing,
Annapolis, Md. 21401

[**] **Term:** 14 Years

[21] **Appl. No.:** 443,836

[22] **Filed:** Nov. 22, 1982

[52] **U.S. Cl.** D2/320

[58] **Field of Search** D2/319, 320, 321, 309,
D2/310; 36/32 R, 59 C, 59 R, 59 A, 114

[56] **References Cited**

U.S. PATENT DOCUMENTS

- D. 70,701 7/1926 Precourt D2/320
- D. 71,338 10/1926 Oakley D2/320
- D. 166,742 5/1952 Fellman D2/320

FOREIGN PATENT DOCUMENTS

- 974546 1/1961 Fed. Rep. of Germany 36/32 R

OTHER PUBLICATIONS

Infants' & Childrens Review-5/65-p. 98, Shoe Sole at left.

Primary Examiner-Nelson C. Holtje
Attorney, Agent, or Firm-Sughrue, Mion, Zinn,
Macpeak and Seas

[57] **CLAIM**

The ornamental design for a shoe sole, as shown and described.

DESCRIPTION

FIG. 1 is a bottom plan view of a shoe sole showing my new design, the top being flat, plain and unornamented; FIG. 2 is a cross-sectional view thereof as taken from line 2-2 of FIG. 1.

The dominant feature of this design is the smooth bottom surface of the shoe sole with laterally and longitudinally spaced cruciform or crossed slits, the sections formed between the slits being in contact when the sole is at rest.

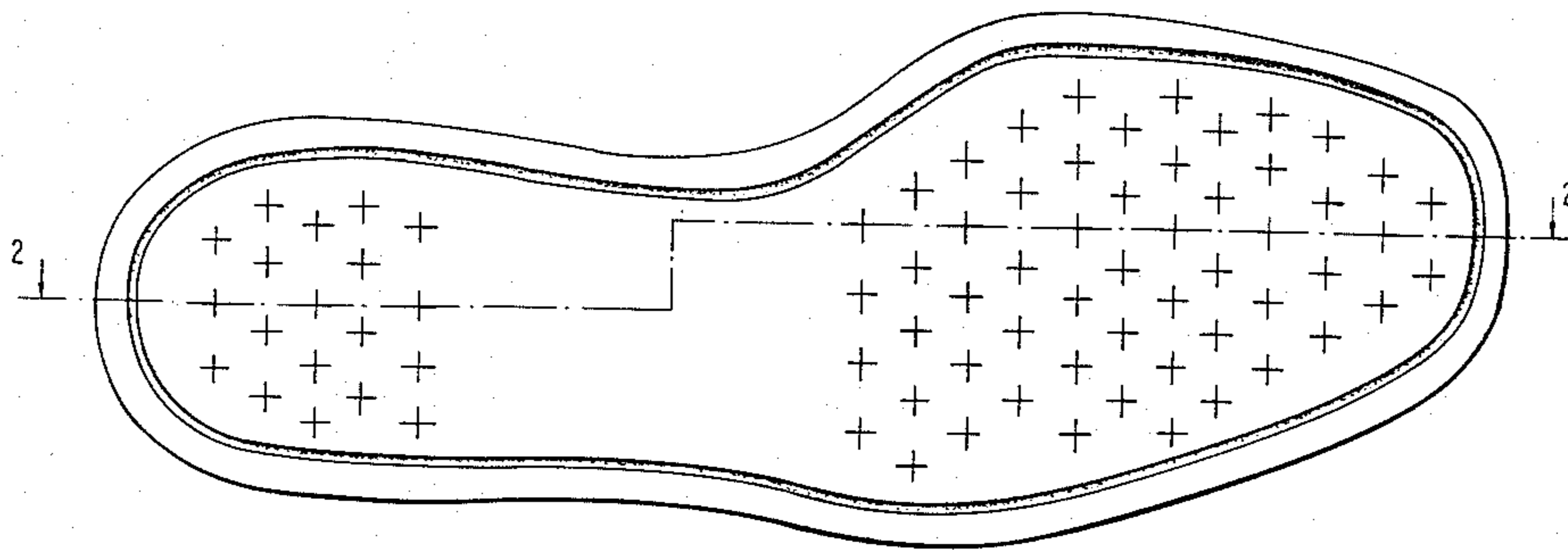

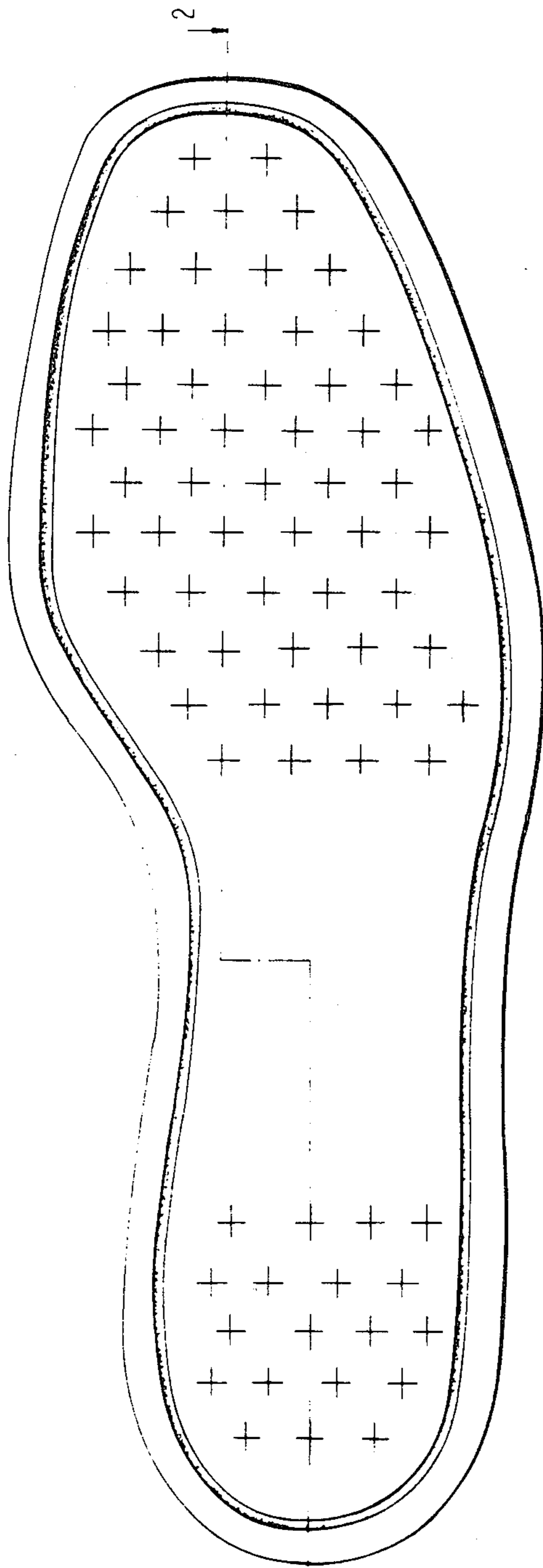

FIG 1



FIG 2