

[54] TOY REFRIGERATOR OR SIMILAR ARTICLE

Attorney, Agent, or Firm—Maky, Renner, Otto & Boisselle

[76] Inventors: John W. Spirk, Jr., 2533 Euclid Heights Blvd., Cleveland Heights, Ohio 44106; John R. Nottingham, 4875 Stacy Ct., Richmond Heights, Ohio 44143

[57] CLAIM

The ornamental design for a toy refrigerator or similar article, as shown and described.

[**] Term: 14 Years

DESCRIPTION

[21] Appl. No.: 387,447

FIG. 1 is a front elevational view of a toy refrigerator or similar article showing our new design; FIG. 2 is a left side elevational view thereof; FIG. 3 is a right side elevational view thereof; FIG. 4 is a rear elevational view thereof; FIG. 5 is a top plan view thereof; FIG. 6 is another top plan view with the door members in an opened condition; FIG. 7 is a bottom plan view with the doors in a closed condition; FIG. 8 is an enlarged fragmentary perspective view of the strip member shown at the bottom of FIG. 1; FIG. 9 is an enlarged front elevational view taken along line 9-9 in FIG. 6 showing the two-dimensional graphic display on the inside back wall of the design; and, FIG. 10 is an enlarged cross-sectional view thereof taken along line 10-10 in FIG. 9 shown partially in fragment. The characteristic features of our design reside in the two-dimensional graphic display on the inside back wall as best shown in FIG. 9 and the strip member at the bottom of the design as best shown in FIGS. 1, 8 and 9.

[22] Filed: Jun. 11, 1982

[52] U.S. Cl. D21/122

[58] Field of Search D21/109, 120, 122, 124; 46/1 R, 14, 39, 174; D15/85

[56] References Cited

U.S. PATENT DOCUMENTS

- D. 258,971 4/1981 Orenstein et al. D21/122
D. 264,752 6/1982 Leotta D15/85

OTHER PUBLICATIONS

Sears 1980 Wish Book, p. 542, Item #5, Toy Refrigerator Freezer.
Childcraft, Holiday Catalog, 1981, p. 15, Item G, Toy Supermarket.

Primary Examiner—Charles A. Rademaker

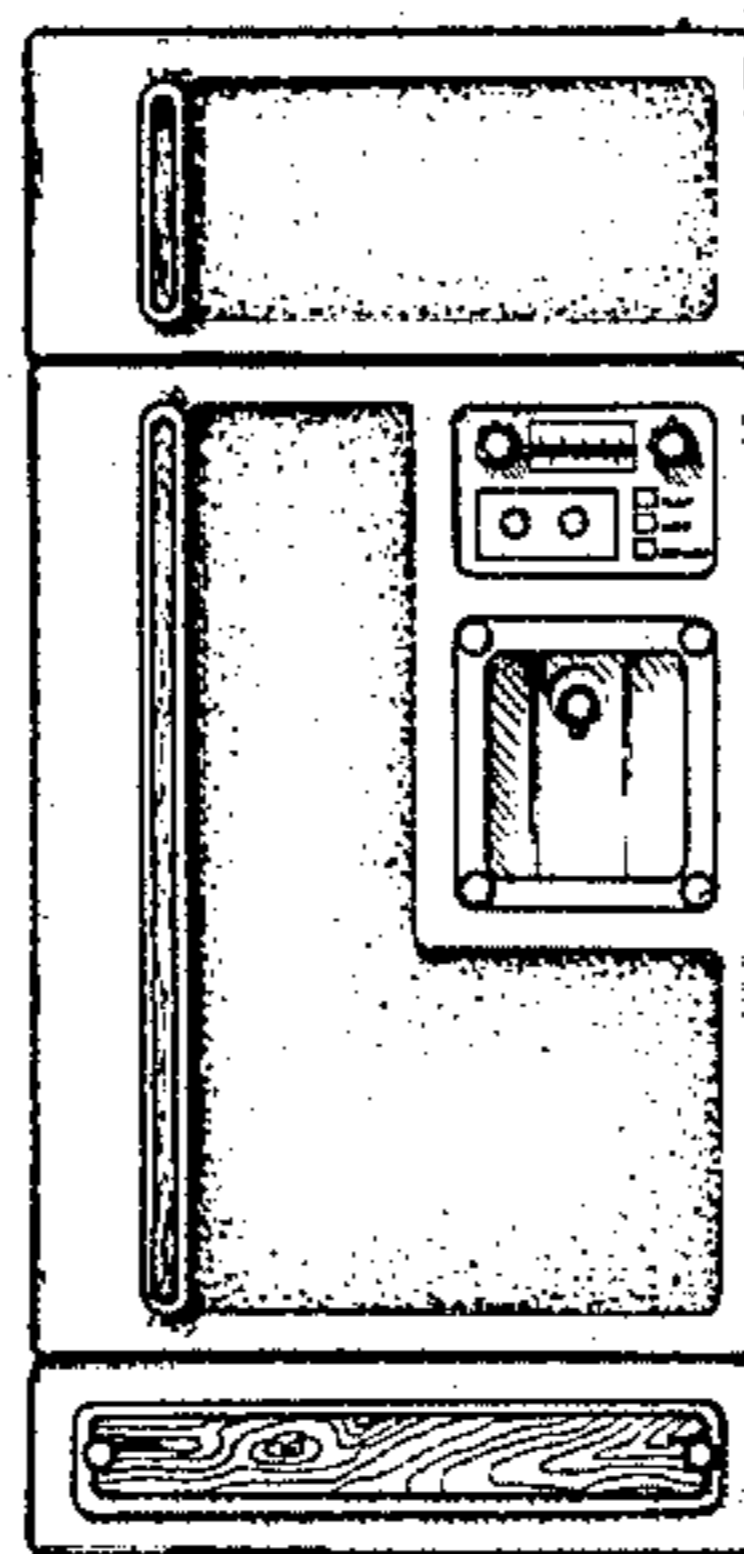

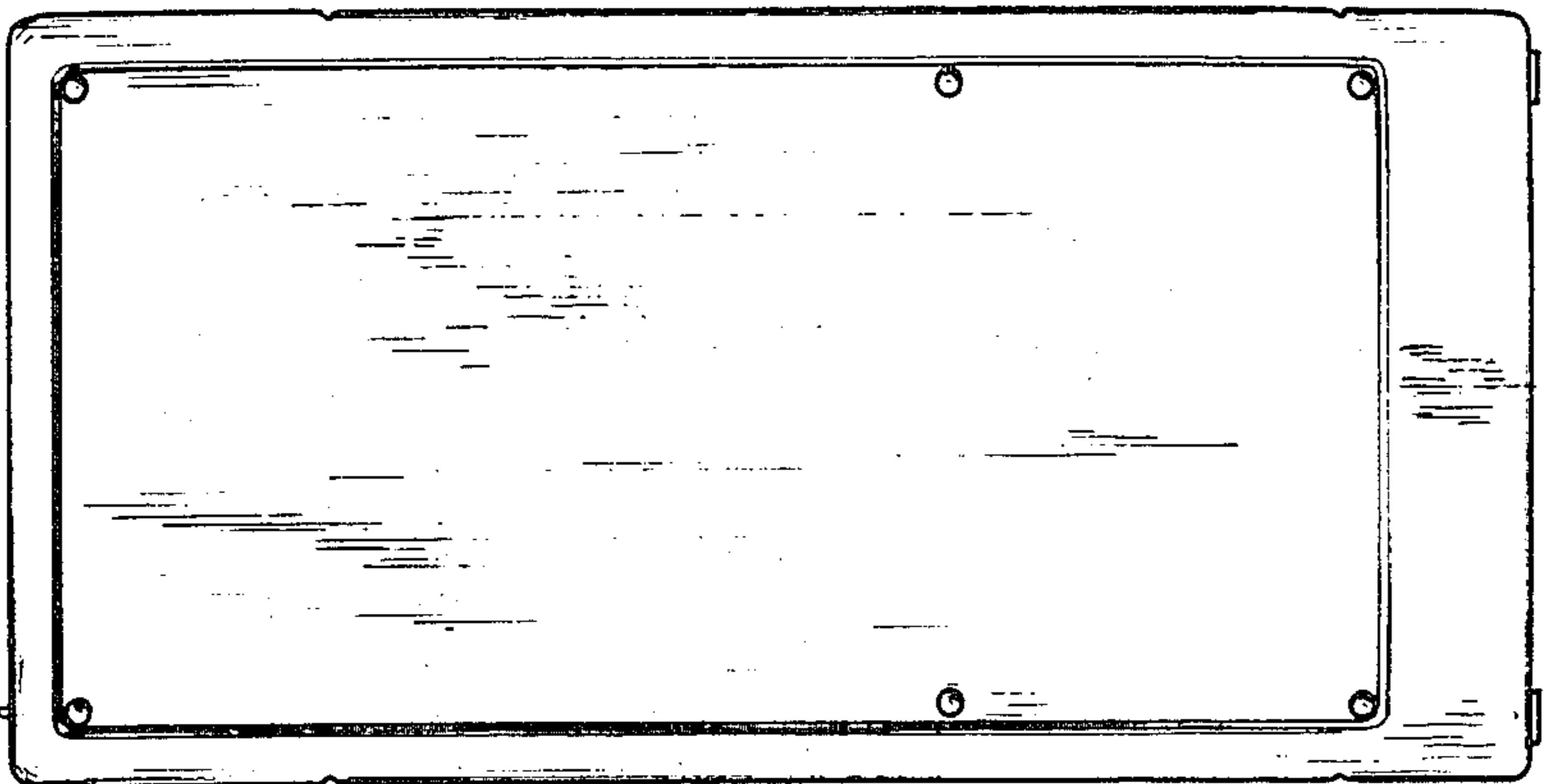

FIG. 4

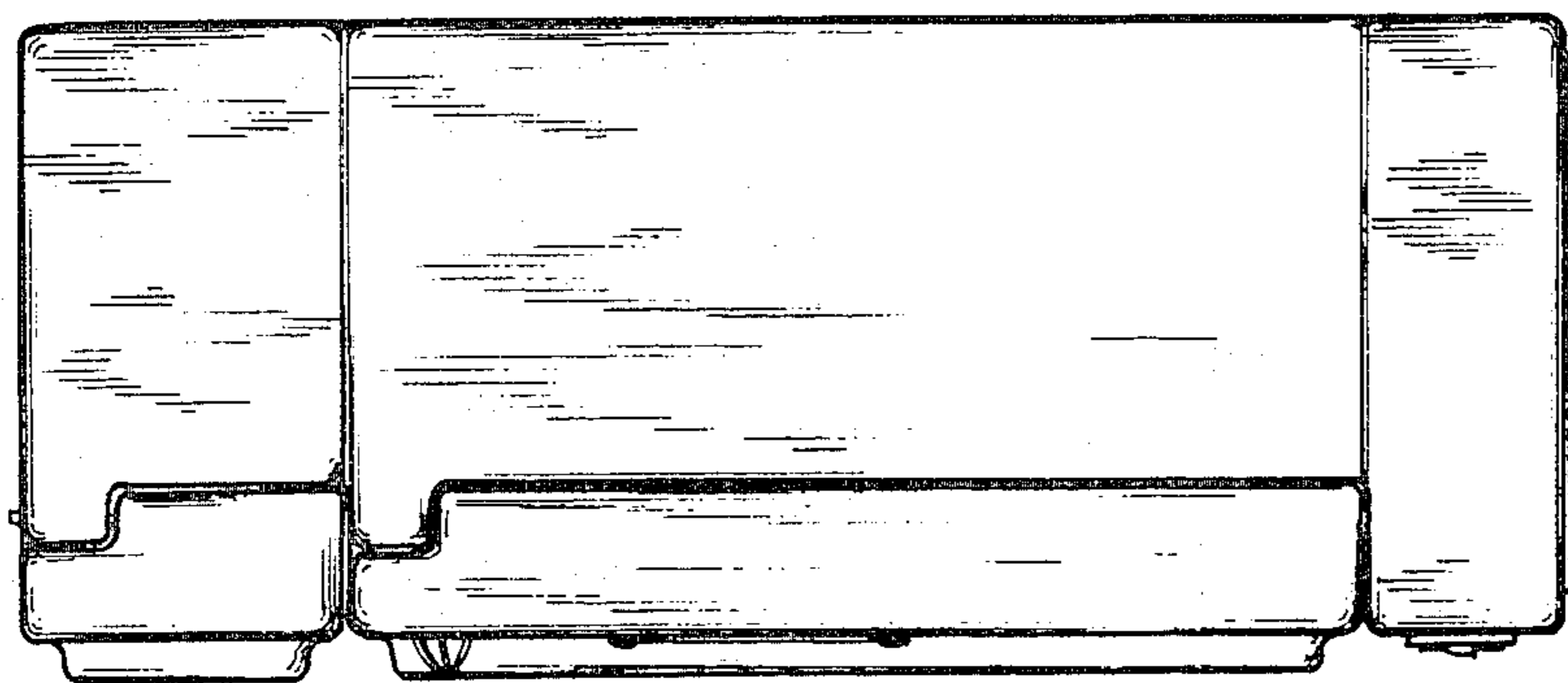

FIG. 3

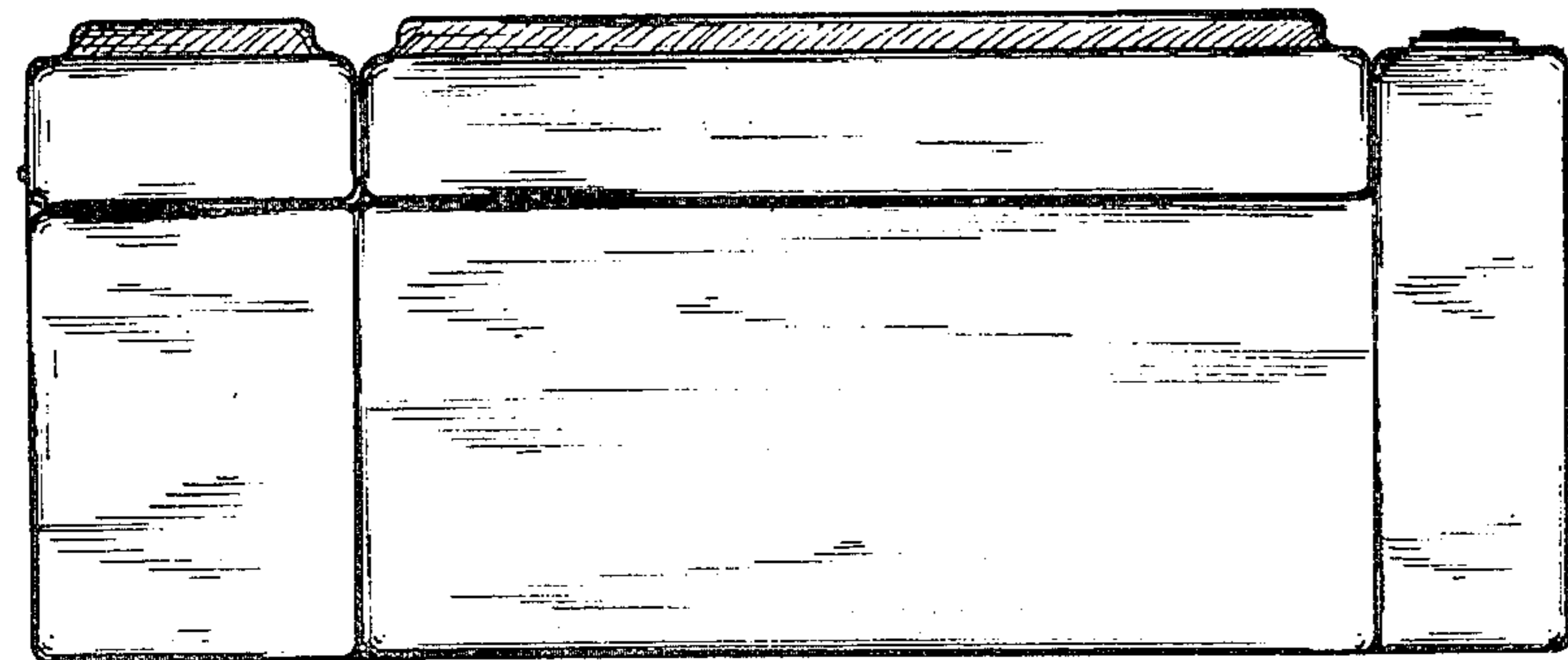

FIG. 2

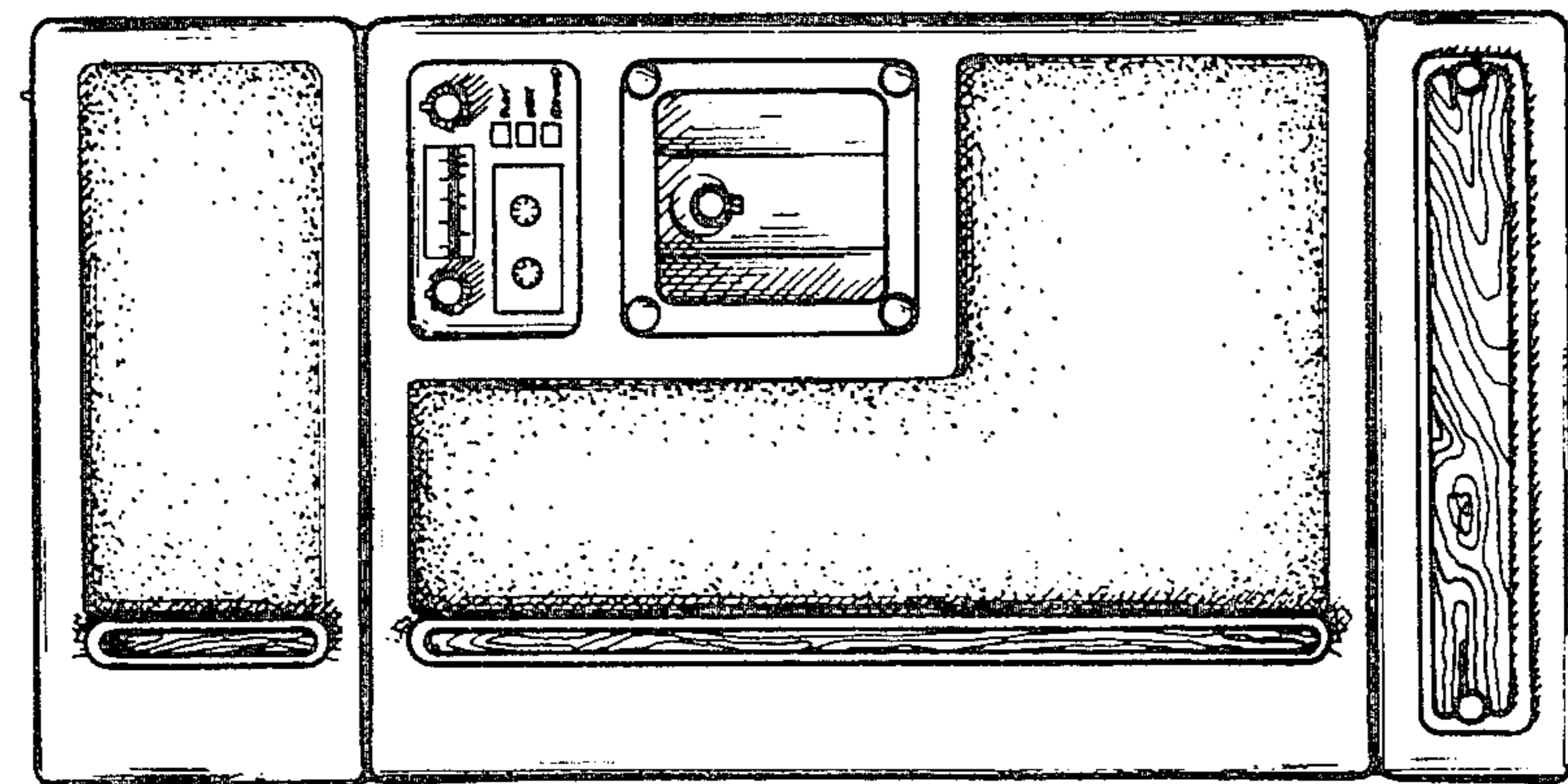

FIG. 1

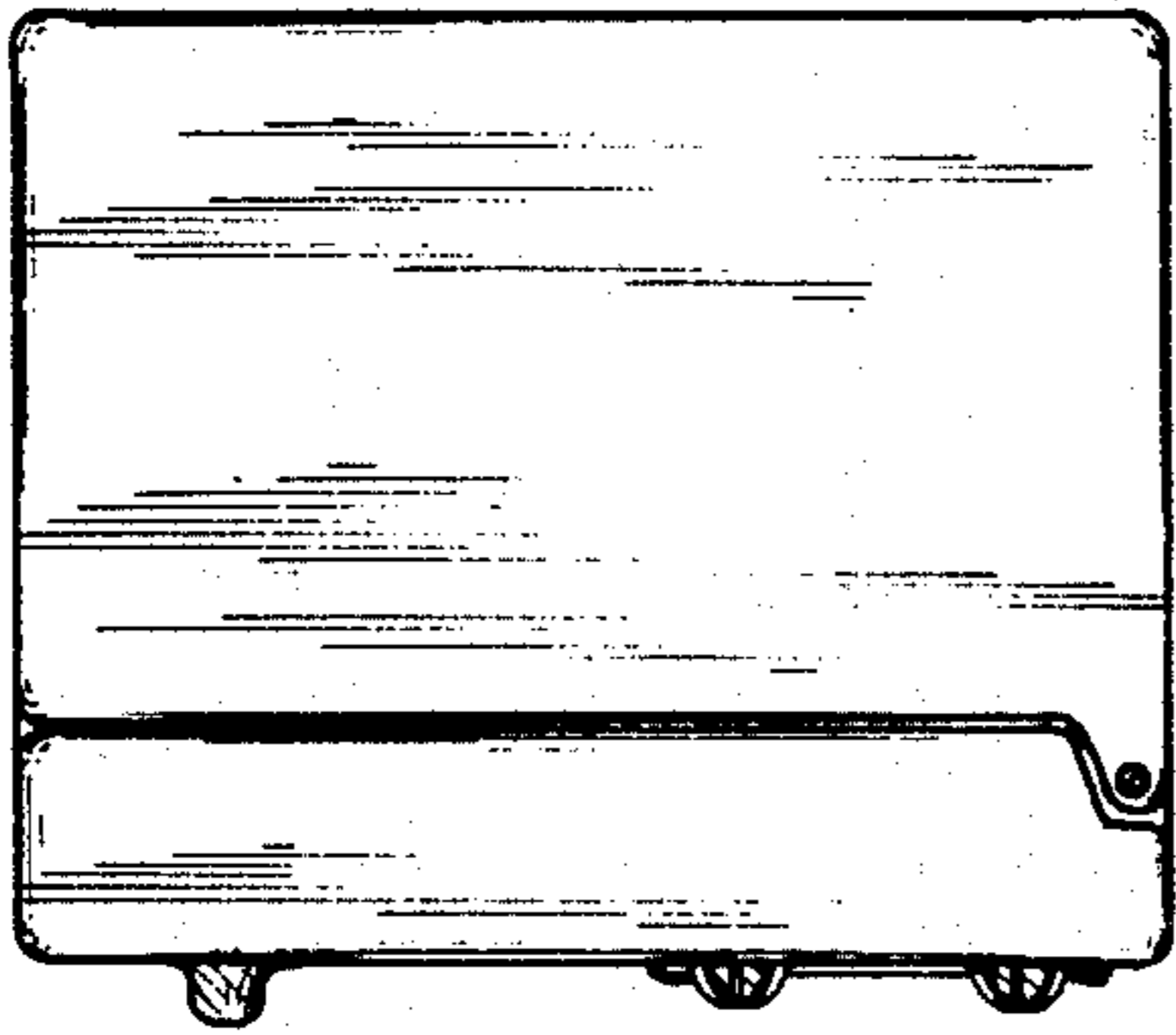

FIG. 5

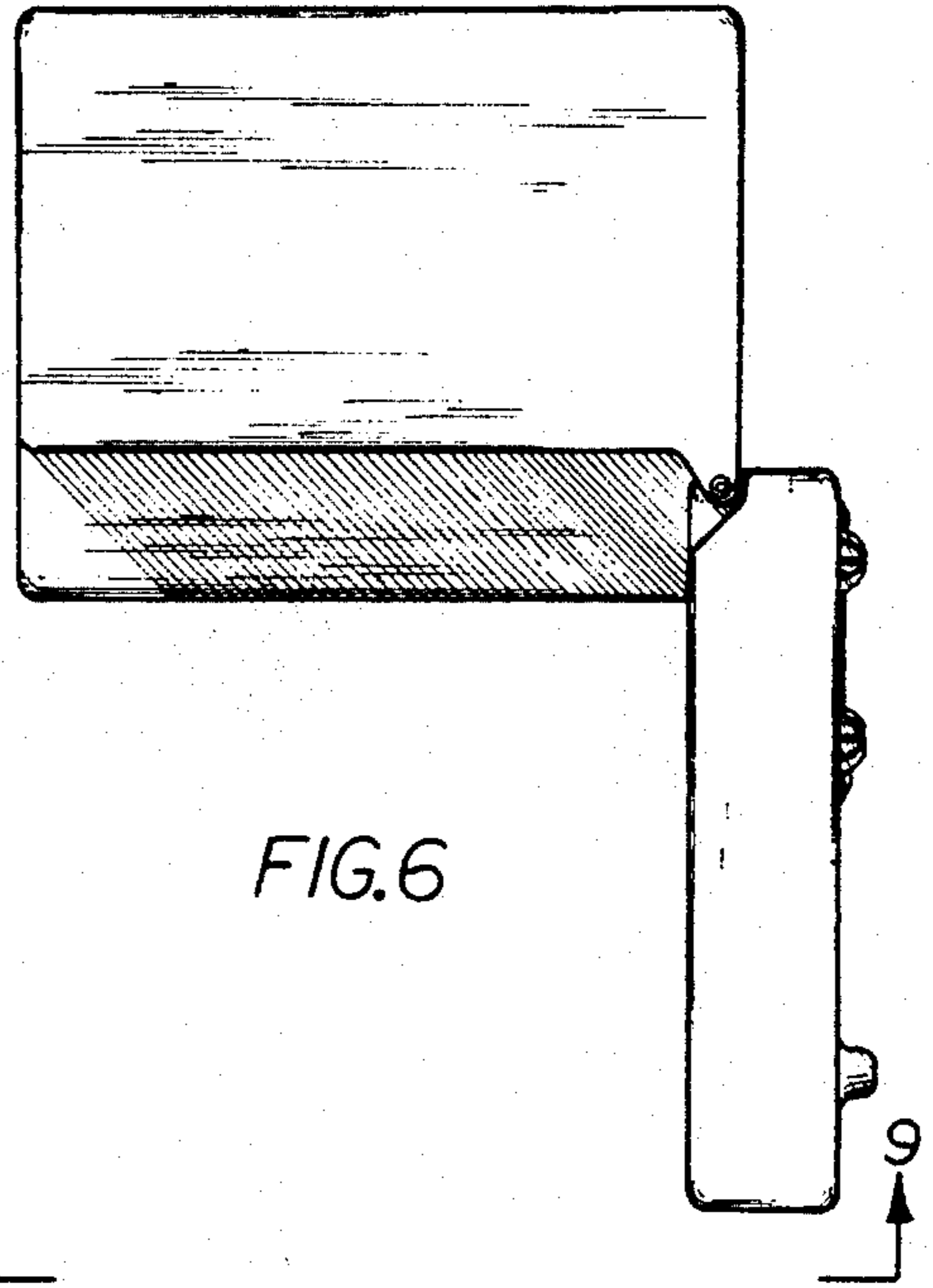

FIG. 6

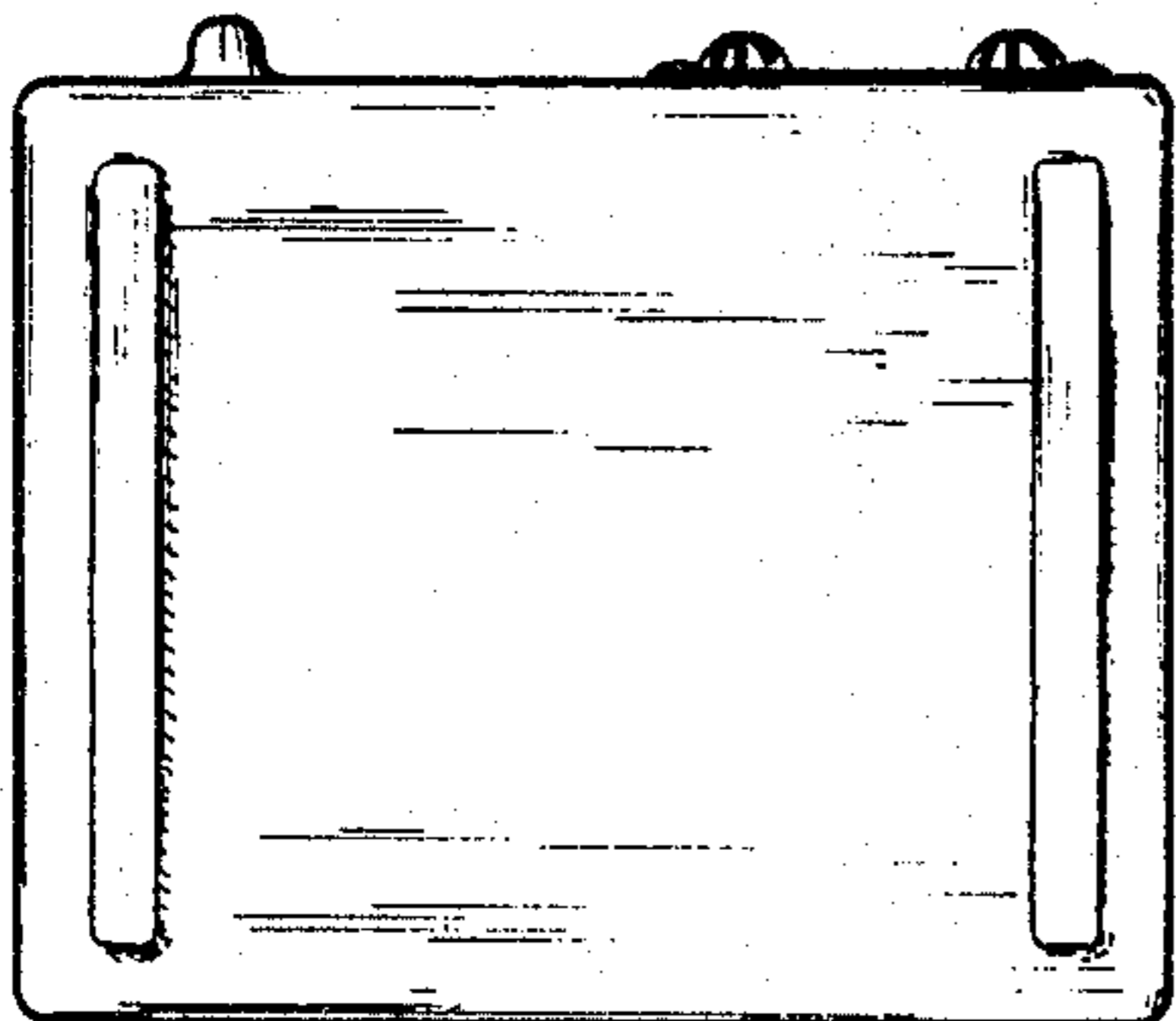

FIG. 7

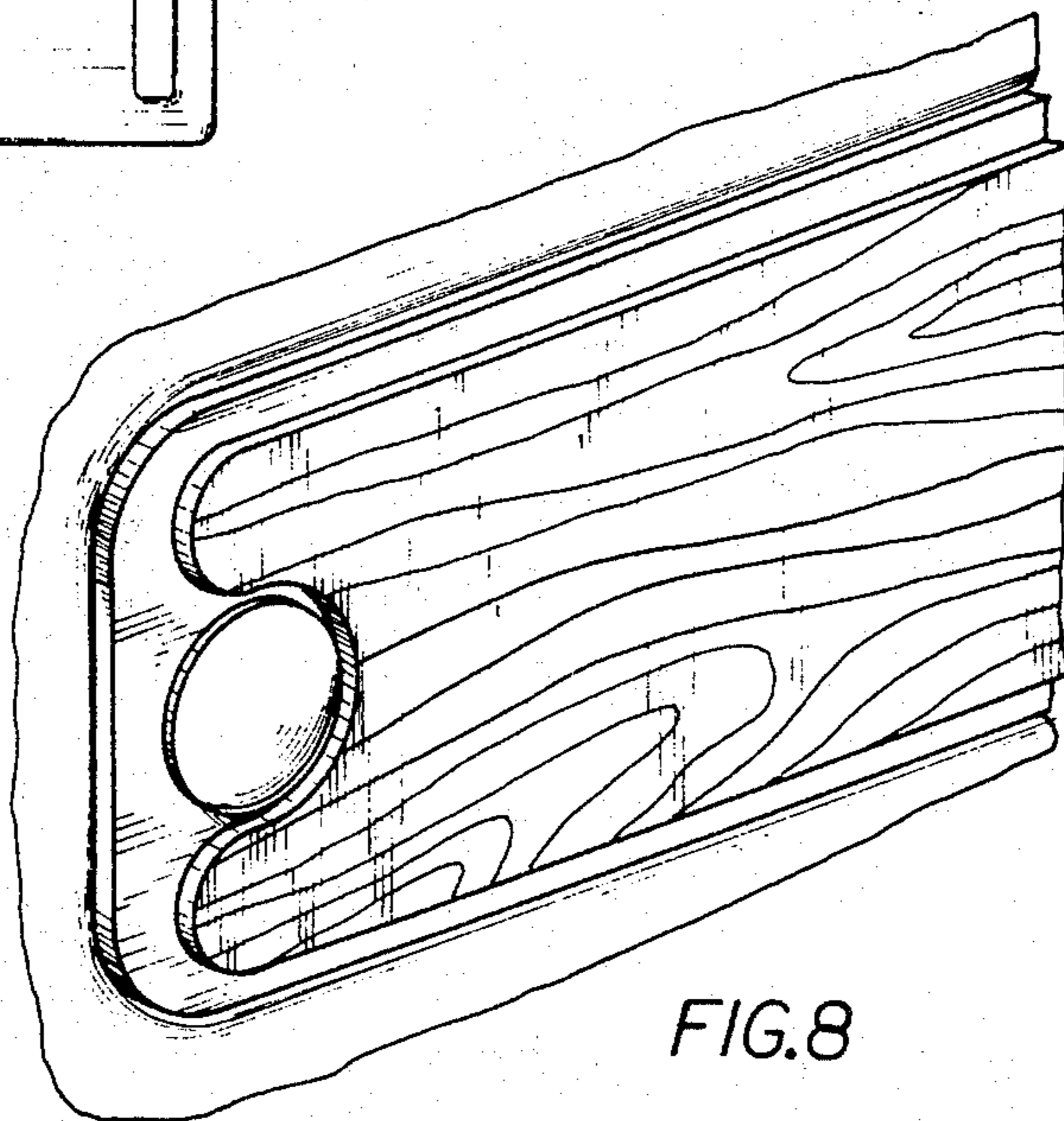

FIG. 8



FIG. 9

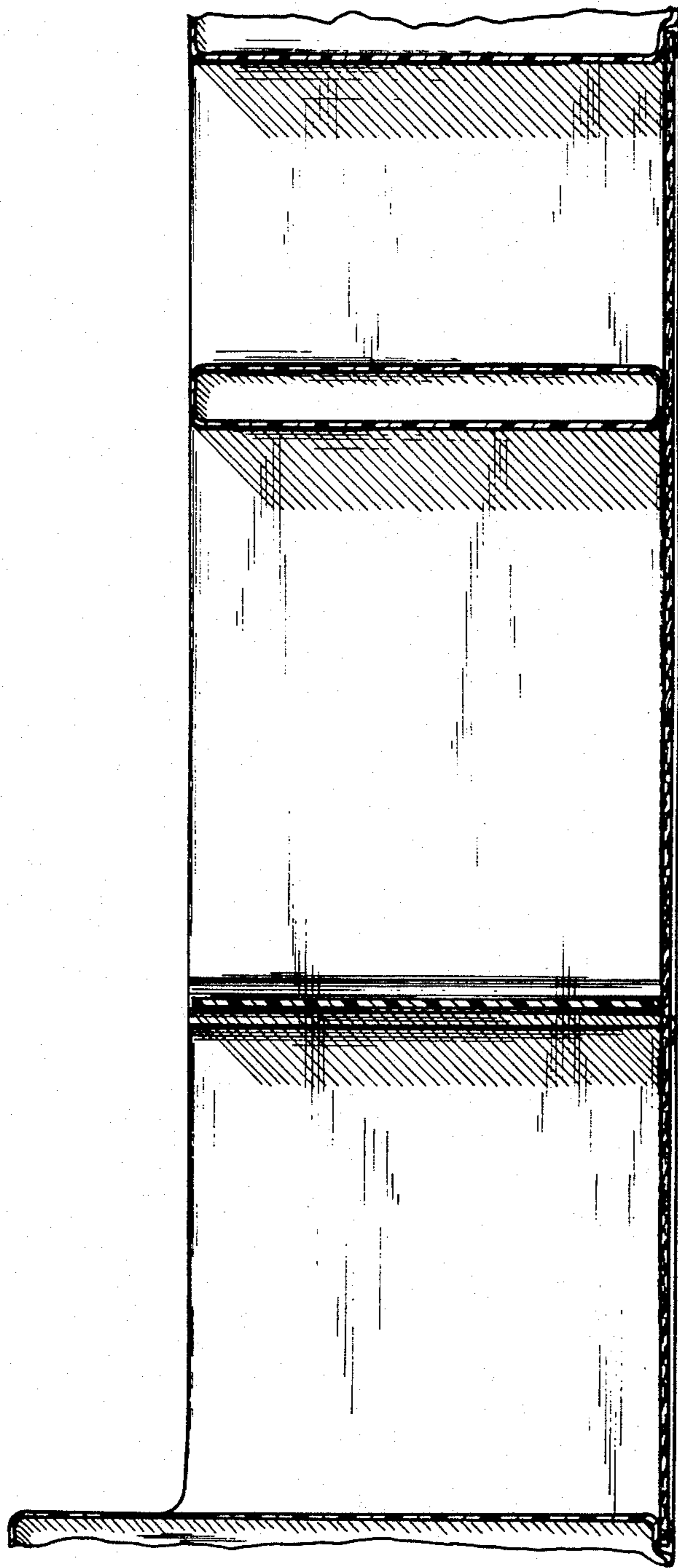

FIG. 10