

[54] CUTTER
[75] Inventor: Kouzou Hakoda, Fukuyama, Japan
[73] Assignee: Ryobi Limited, Tokyo, Japan
[**] Term: 14 Years
[21] Appl. No.: 407,776
[22] Filed: Aug. 13, 1982

[30] Foreign Application Priority Data

Feb. 15, 1982 [JP] Japan 57-6393
Mar. 9, 1982 [JP] Japan 57-9734
[52] U.S. Cl. D15/125; D15/127
[58] Field of Search D15/124, 125, 127, 133;
52/72 R; 83/424, 435, 597, 452, 591, 592, 607,
613

[56] References Cited
U.S. PATENT DOCUMENTS

D. 143,094 12/1945 Phillis D15/125

1,954,605 4/1934 Van Berkel 83/591
2,293,216 8/1942 Reside 51/72 R
3,297,068 1/1967 Bloomquist et al. 83/591
4,183,294 1/1980 Williams et al. 83/435
4,262,570 4/1981 Doyle 83/607

Primary Examiner—B. J. Bullock
Attorney, Agent, or Firm—Frishauf, Holtz, Goodman &
Woodward

[57] CLAIM

The ornamental design for a cutter, as shown.

DESCRIPTION

FIG. 1 is a front elevational view of a cutter showing my new design;
FIG. 2 is a rear elevational view thereof;
FIG. 3 is a side elevational view taken from the right of FIG. 1;
FIG. 4 is a side elevational view taken from the left of FIG. 1;
FIG. 5 is a top plan view thereof; and
FIG. 6 is a bottom plan view thereof.

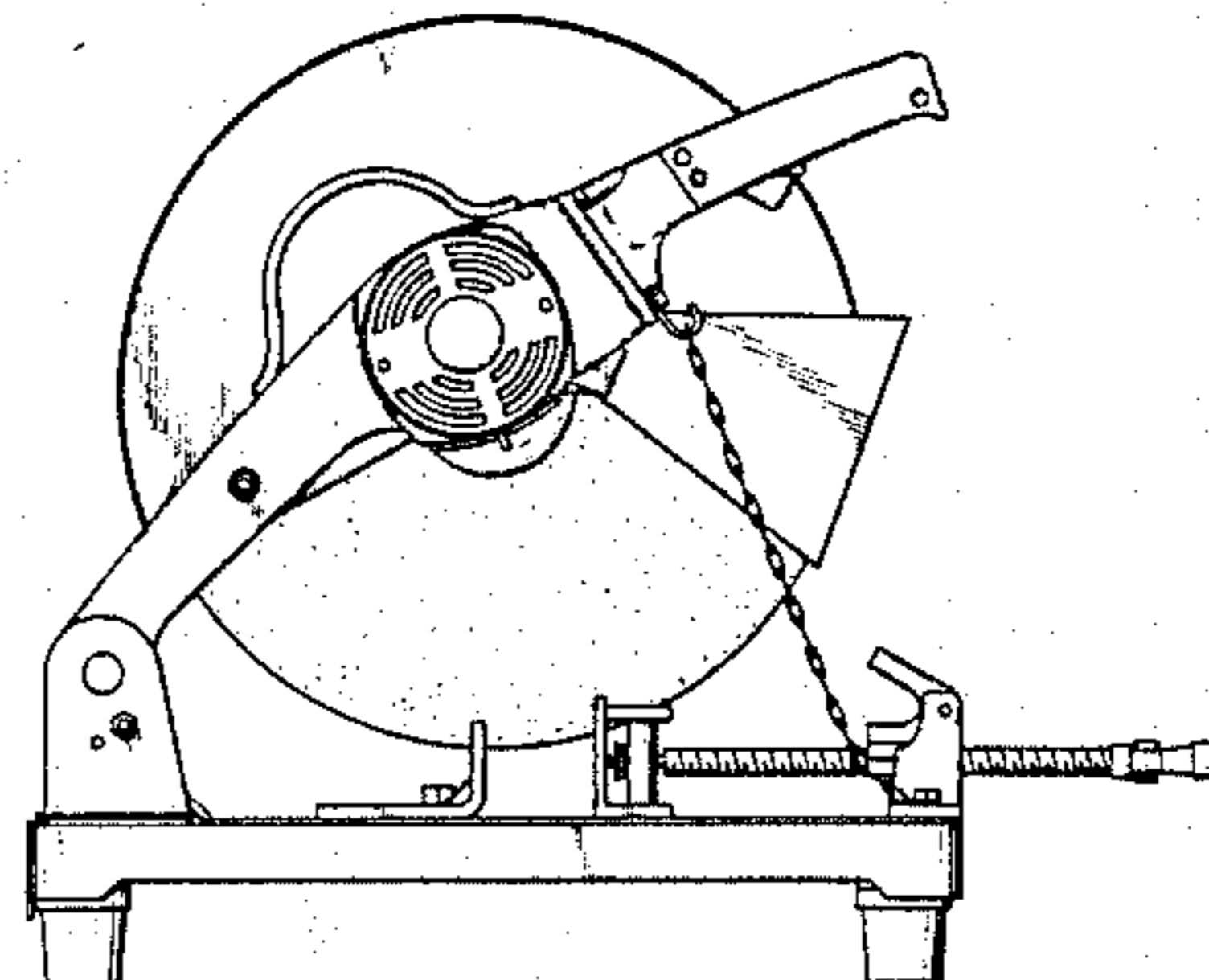
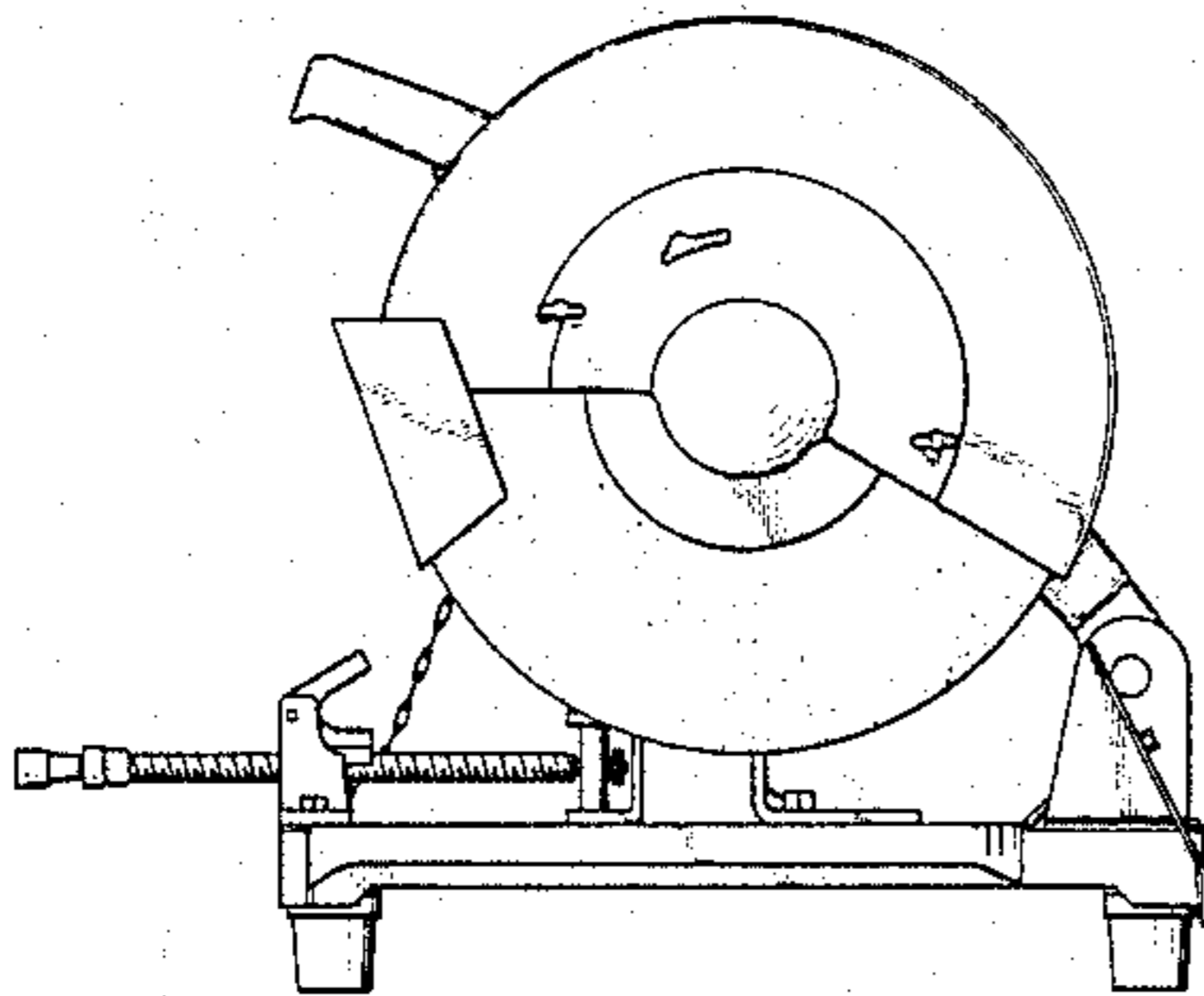

FIG. 1

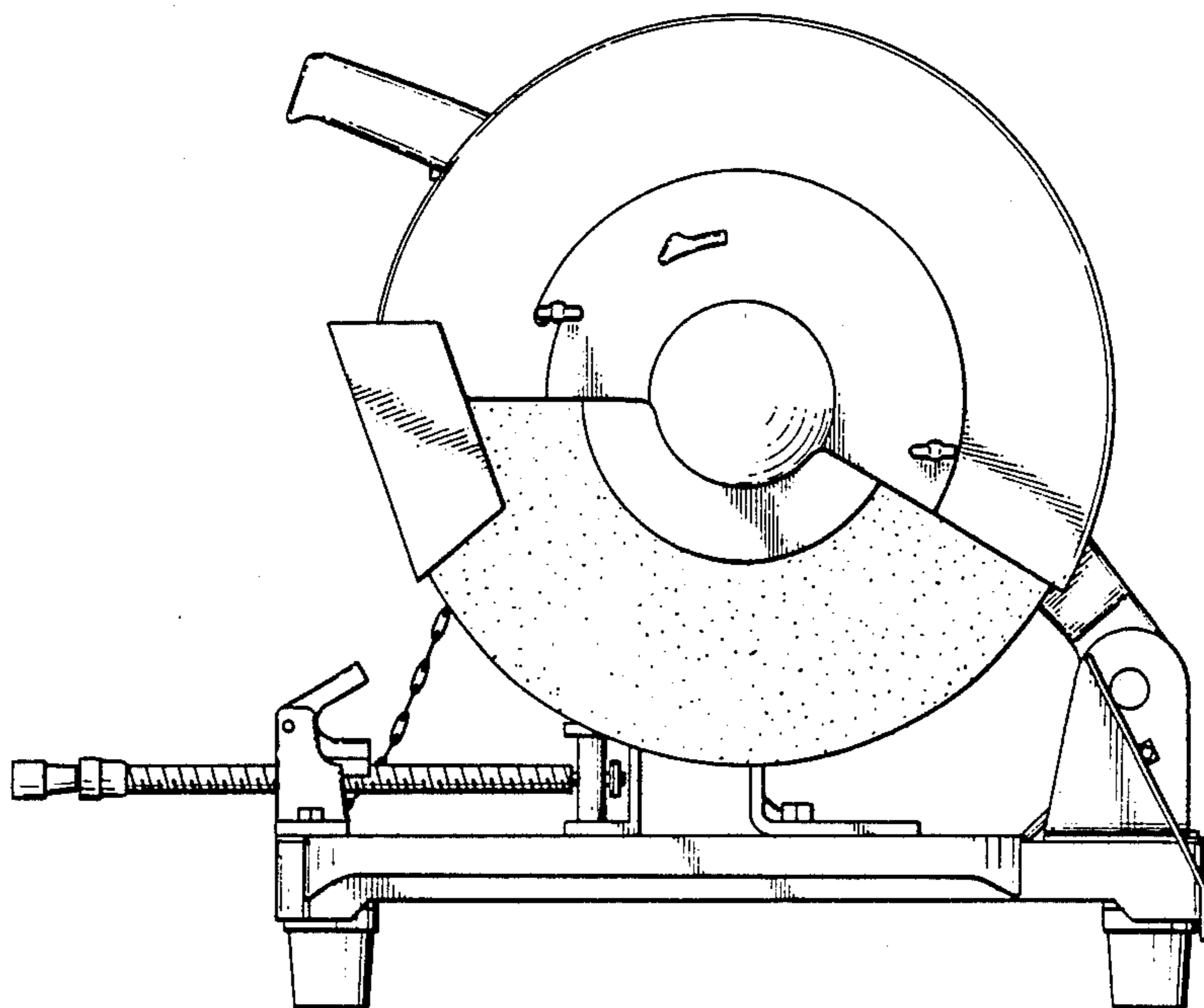

FIG. 2

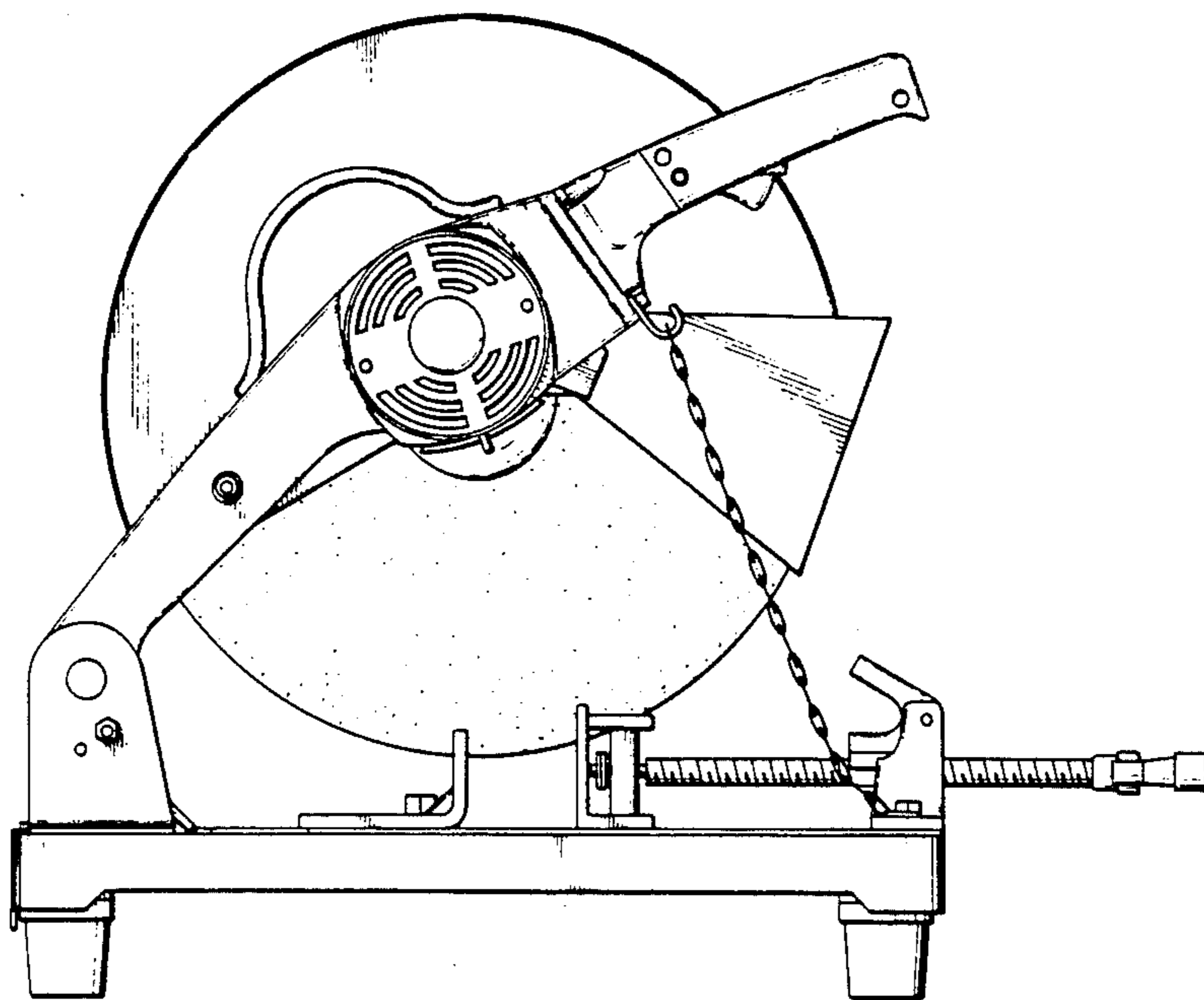

FIG. 3

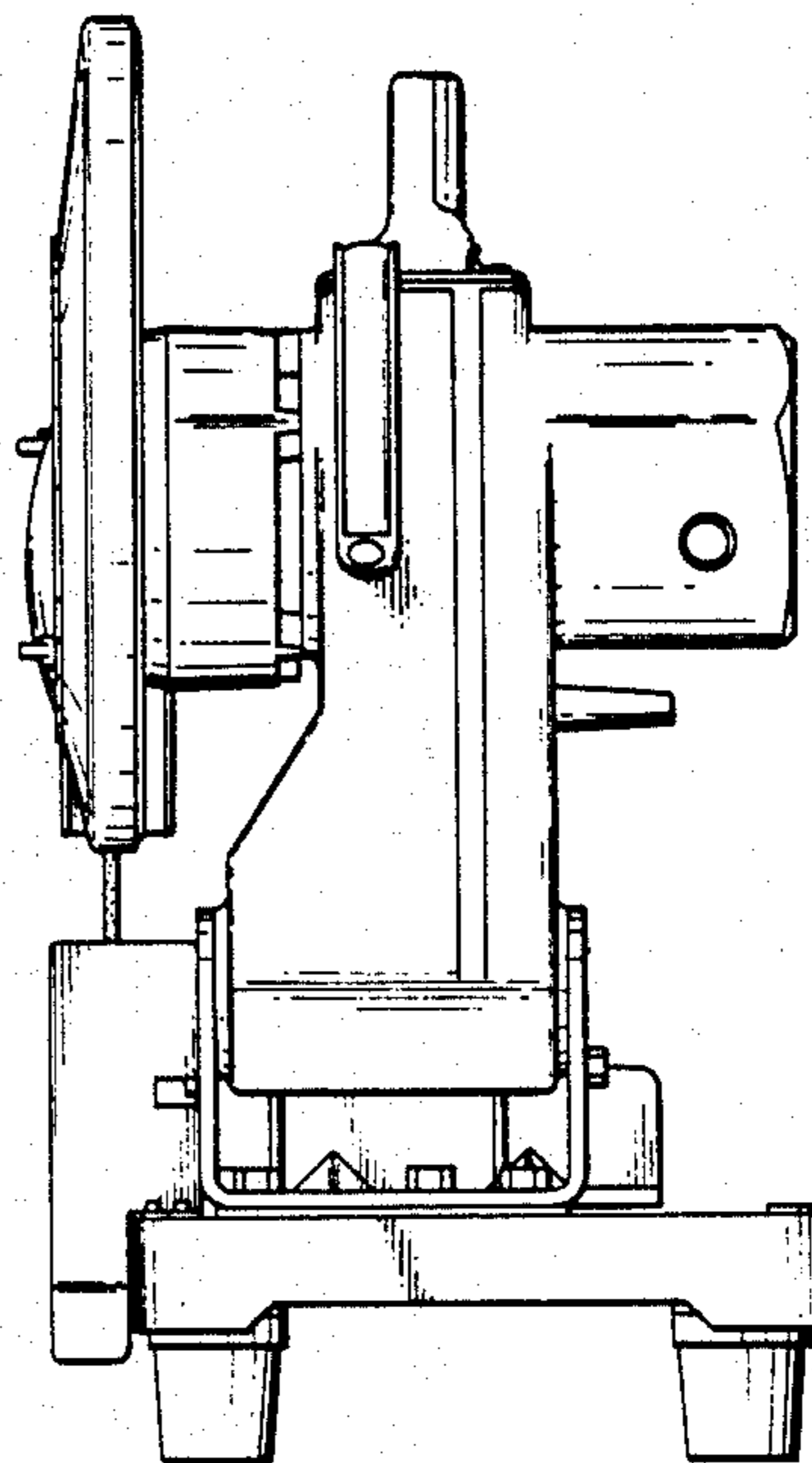

FIG. 4

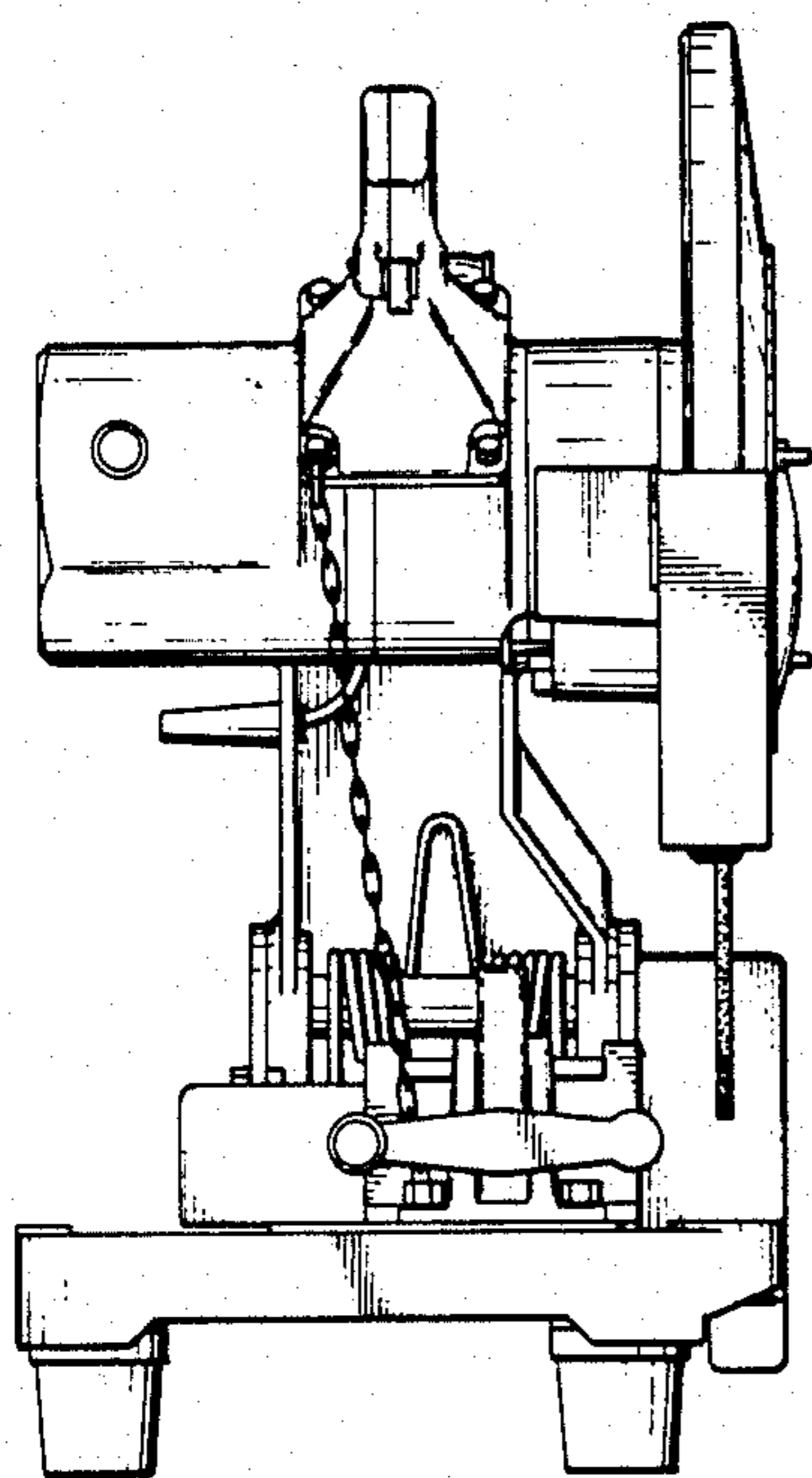

FIG. 5

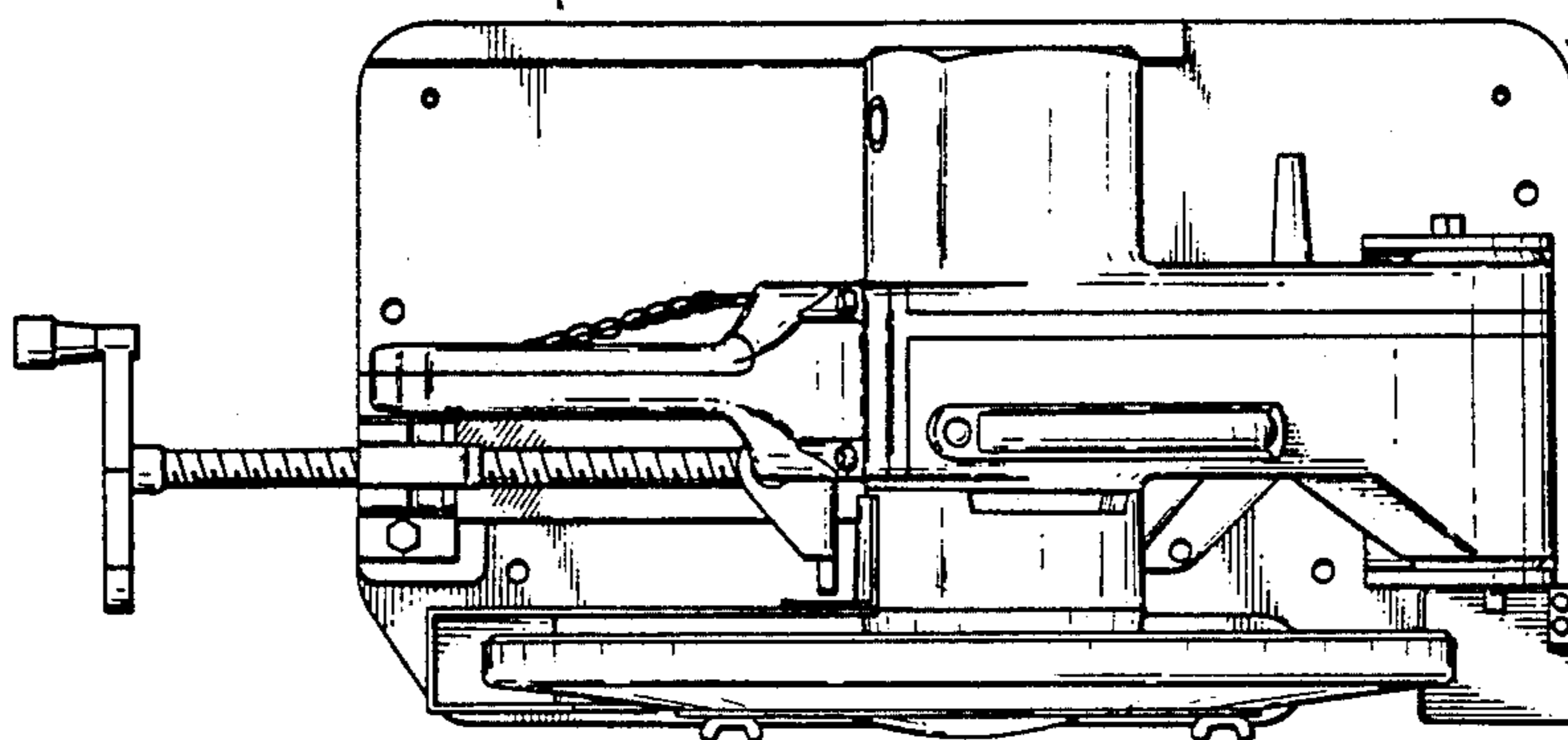

FIG. 6

