

[54] VEHICLE TIRE

[75] Inventors: Junichi Kawajiri; Toshio Hayakawa, both of Tokyo; Hideaki Nishio, Saitama, all of Japan

[73] Assignee: Bridgestone Tire Company, Ltd., Tokyo, Japan

[\*\*] Term: 14 Years

[21] Appl. No.: 391,336

[22] Filed: Jun. 23, 1982

[30] Foreign Application Priority Data

Dec. 23, 1981 [JP] Japan ..... 56-56642

[52] U.S. Cl. .... D12/149

[58] Field of Search ..... D12/146-151, D12/137, 136; 152/209 R, 209 D, 209 B

[56] References Cited

U.S. PATENT DOCUMENTS

D. 269,337 6/1983 Maeda et al. .... D12/149

OTHER PUBLICATIONS

1979 Tread Design Guide, p. 57, Laramie Sport Radial M&S Metric Tire, second row down, left side of page. 1981 Tread Design Guide, p. 23, Centennial Traction Belted 78 Tire, third row down, second tire in from right side of page. 1981 Tread Design Guide, p. 54, Michelin XZX 70 Tire, top left side of page.

Primary Examiner—James M. Gandy  
Attorney, Agent, or Firm—Sughrue, Mion, Zinn, Macpeak & Seas

[57] CLAIM

The ornamental design for a vehicle tire, as shown and described.

DESCRIPTION

FIG. 1 is a front and side perspective view of a vehicle tire showing our new design, it being understood that the tread pattern is repeated uniformly throughout the circumference of the tire, the opposite side being the same as that shown; FIG. 2 is a side elevational view thereof; and FIG. 3 is a front elevational view thereof.

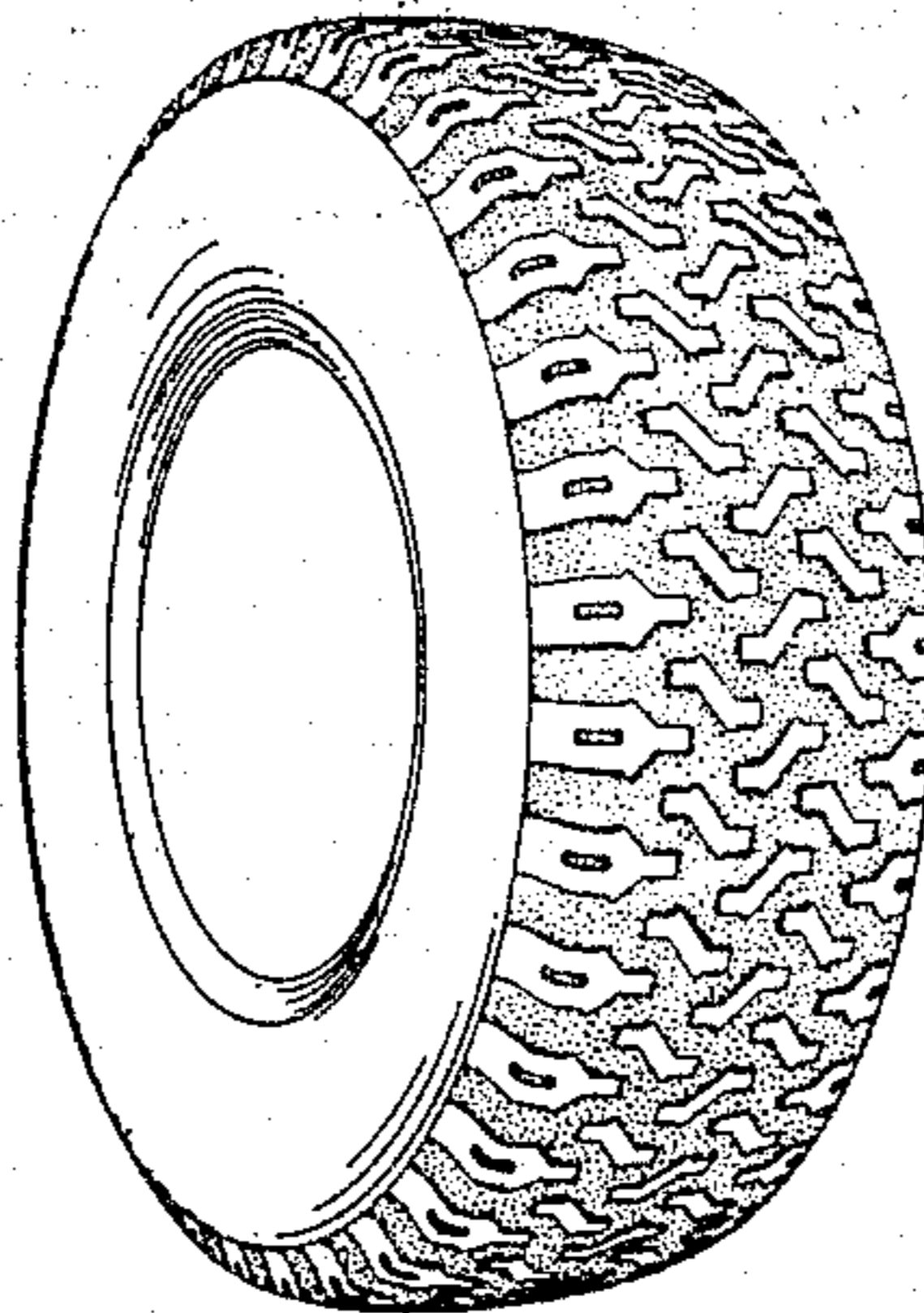

FIG. 1

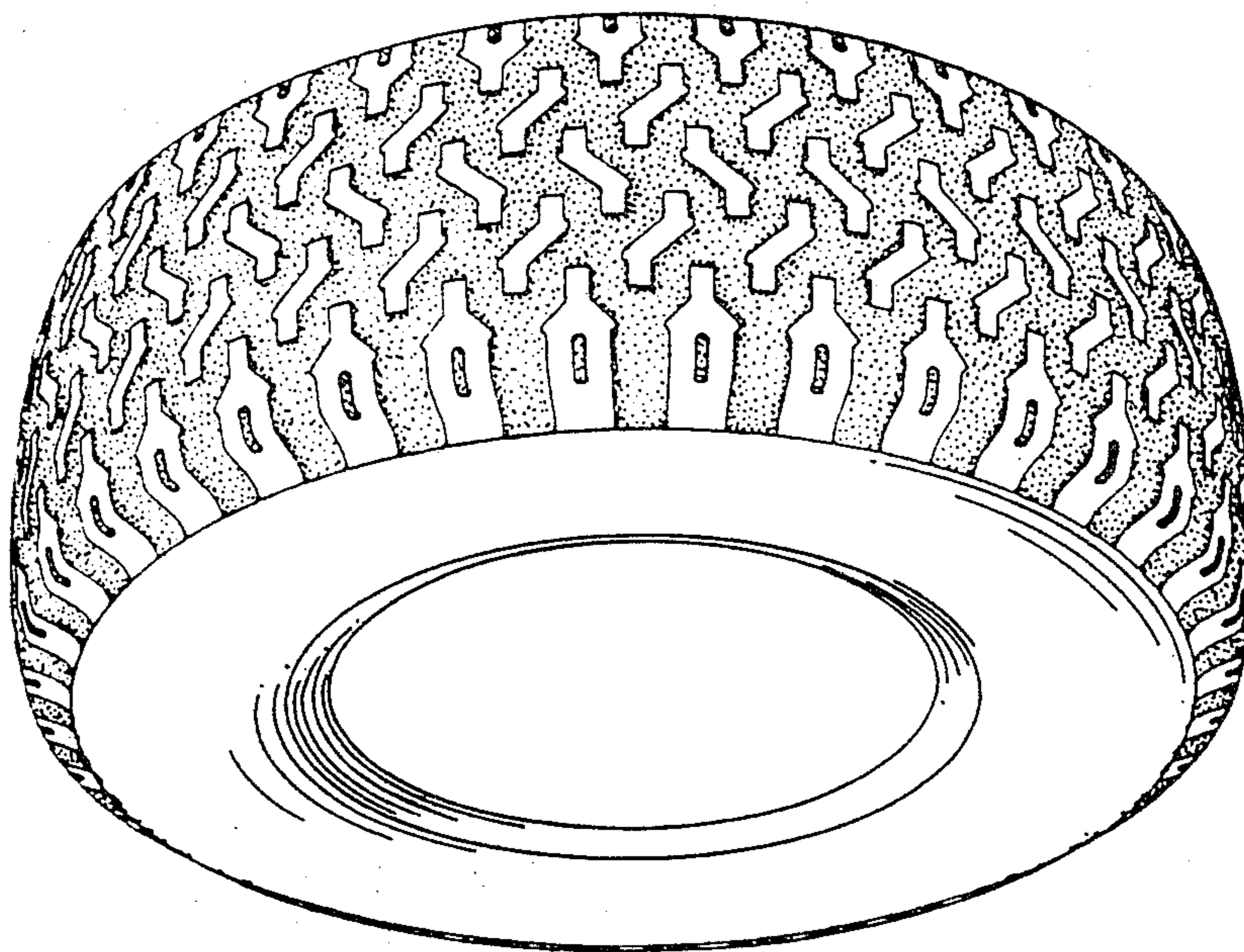

FIG. 3

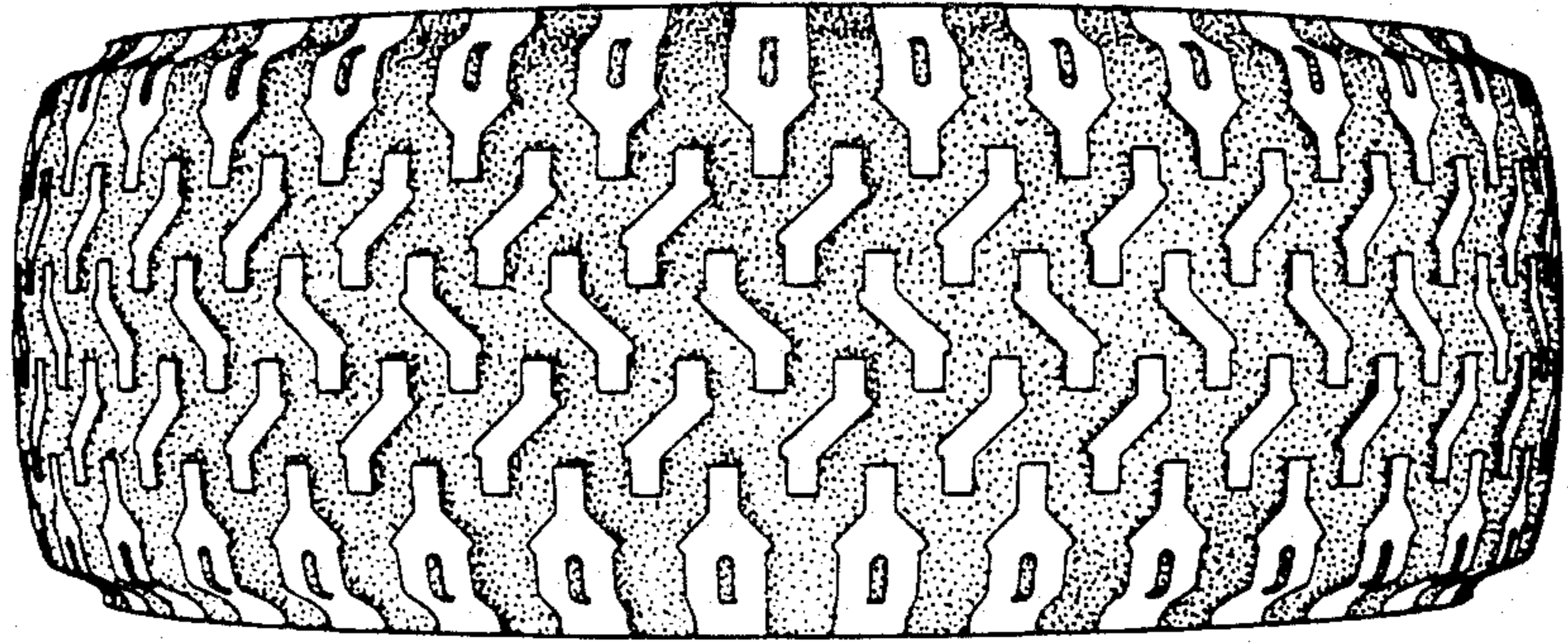

FIG. 2

