

# United States Patent [19]

Bescherer

[11] Patent Number: **Des. 277,514**

[45] Date of Patent: **\*\* Feb. 5, 1985**

[54] **SUET FEEDER**

[76] Inventor: **Robert E. Bescherer**, P.O. Box 23,  
Bristol, R.I. 02809

[\*\*] Term: **14 Years**

[21] Appl. No.: **426,903**

[22] Filed: **Sep. 29, 1982**

[52] U.S. Cl. .... **D30/14; D25/87**

[58] Field of Search ..... **D30/13-18;**  
**D25/87; 119/18, 51 R**

[56] **References Cited**

### U.S. PATENT DOCUMENTS

D. 85,404	10/1931	Townley	.....	D30/14
D. 185,682	7/1959	Sheffler	.....	D30/14
D. 232,313	8/1974	Whitty	.....	D30/14
D. 251,511	4/1979	Hallock et al.	.....	D25/87 X
D. 266,705	10/1982	Bescherer	.....	D30/15
2,235,959	3/1941	Copeman	.....	119/51 R
2,504,282	4/1950	Tobias	.....	119/51 R

3,301,217	1/1967	Prowinsky	.....	119/51 R
3,399,650	9/1968	Goodman	.....	119/51 R
4,434,745	3/1984	Perkins et al.	.....	119/51 R

### OTHER PUBLICATIONS

Duncraft Wild Bird Specialists Cat., pp. 7, 11, 12 & 13.

*Primary Examiner*—James R. Largen

*Attorney, Agent, or Firm*—Barlow & Barlow

[57] **CLAIM**

The ornamental design for a suet feeder, substantially as shown and described.

### DESCRIPTION

FIG. 1 is a side elevational view of a suet feeder showing my new design, the other sides being the same as the side shown;

FIG. 2 is a top plan view thereof, the bottom being the same as the top shown; and

FIG. 3 is a fragmentary plan view showing the pattern of the suet cage.

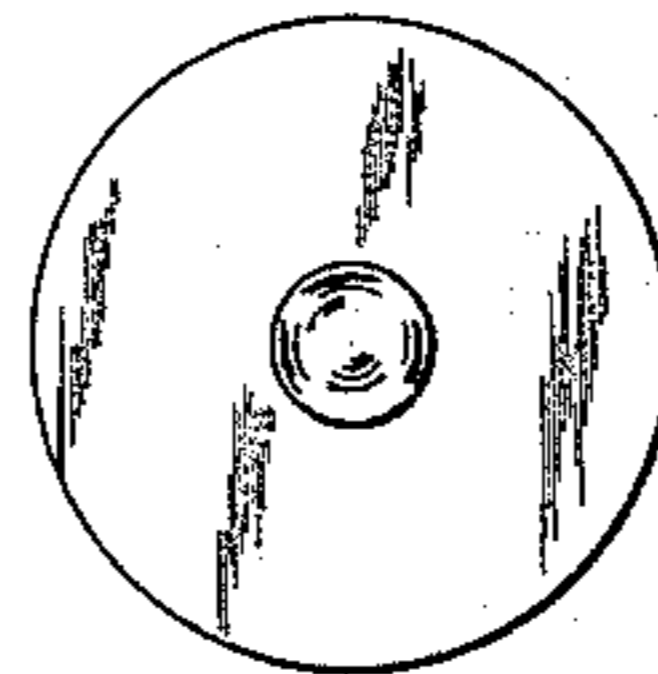
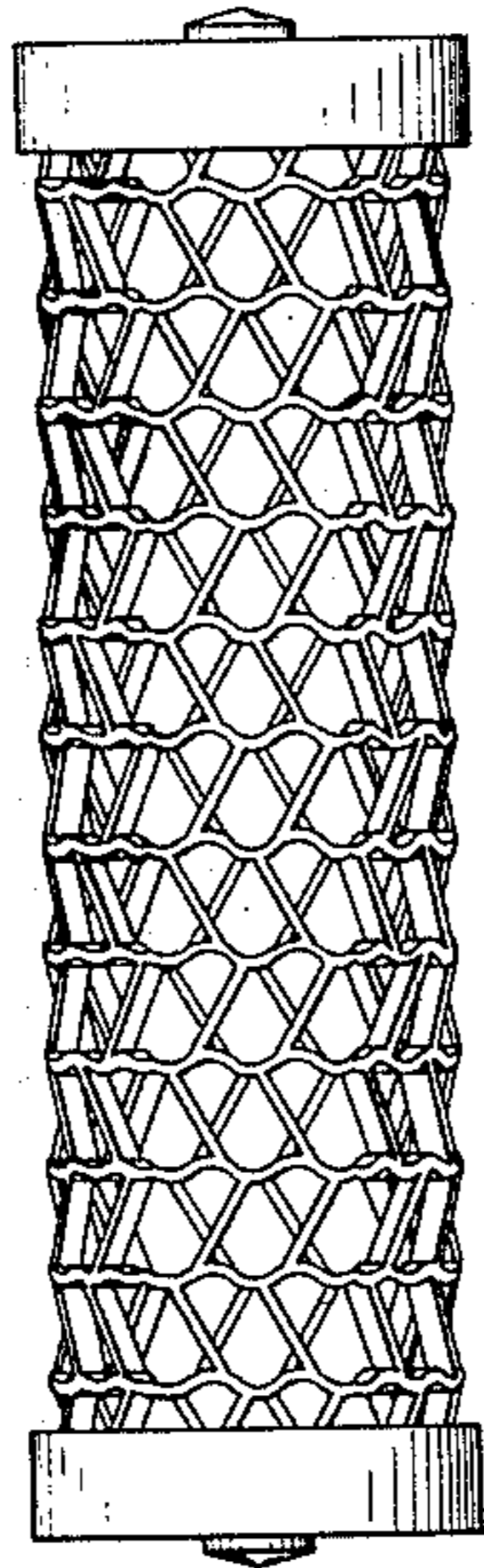

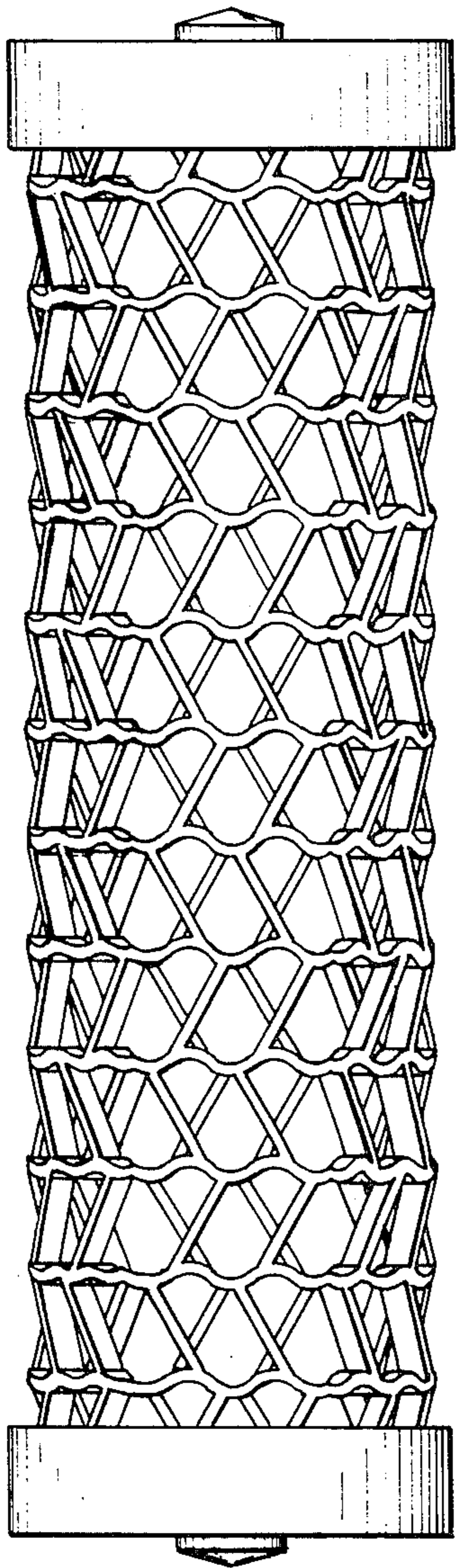

FIG. 1



FIG. 2

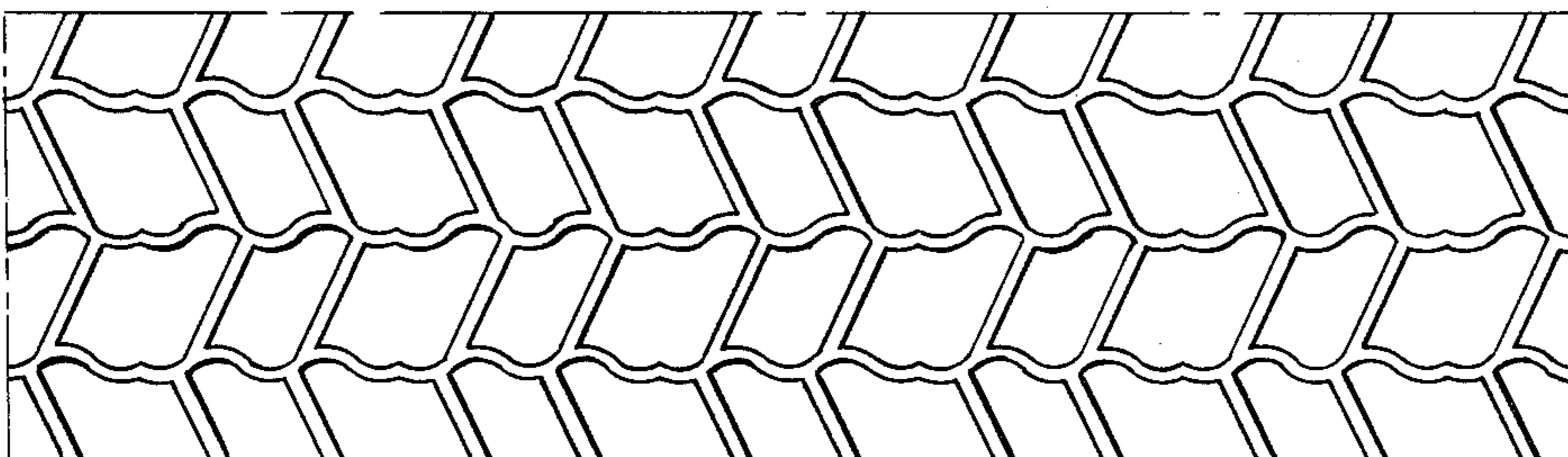

FIG. 3