

[54] **OUTDOOR LIGHT**

- [75] Inventor: **Madhu Patel, Skokie, Ill.**
[73] Assignee: **Sears, Roebuck and Co., Chicago, Ill.**
[**] Term: **14 Years**
[21] Appl. No.: **371,714**
[22] Filed: **Apr. 26, 1982**
[52] U.S. Cl. **D26/68; D26/63**
[58] Field of Search **D26/24, 60-68, D26/138; 362/431, 269, 277, 282, 283, 284, 285, 287, 297, 300, 307, 413, 418, 419, 427, 428**

[56] **References Cited**

U.S. PATENT DOCUMENTS

- D. 196,981 11/1963 Pettengill D26/67
3,263,069 7/1966 Krucki et al. 362/431

FOREIGN PATENT DOCUMENTS

- 629443 10/1961 Canada 362/431
220896 12/1962 Japan D26/67

OTHER PUBLICATIONS

Artolier Lighting Catalog #18 ©1963, p. 56, Garden Light#G-15.

Primary Examiner—Susan J. Lucas
Attorney, Agent, or Firm—Wood, Dalton, Phillips, Mason & Rowe

[57] **CLAIM**

The ornamental design for an outdoor light, as shown and described.

DESCRIPTION

FIG. 1 is a perspective view of an outdoor light, showing my new design;
FIG. 2 is a side elevational view thereof;
FIG. 3 is a view similar to FIG. 2 showing the opposite side thereof;
FIG. 4 is a rear elevational view thereof;
FIG. 5 is a top plan view thereof on an enlarged scale;
FIG. 6 is a bottom plan view thereof on an enlarged scale;
The broken lines are shown for illustrative purposes only.

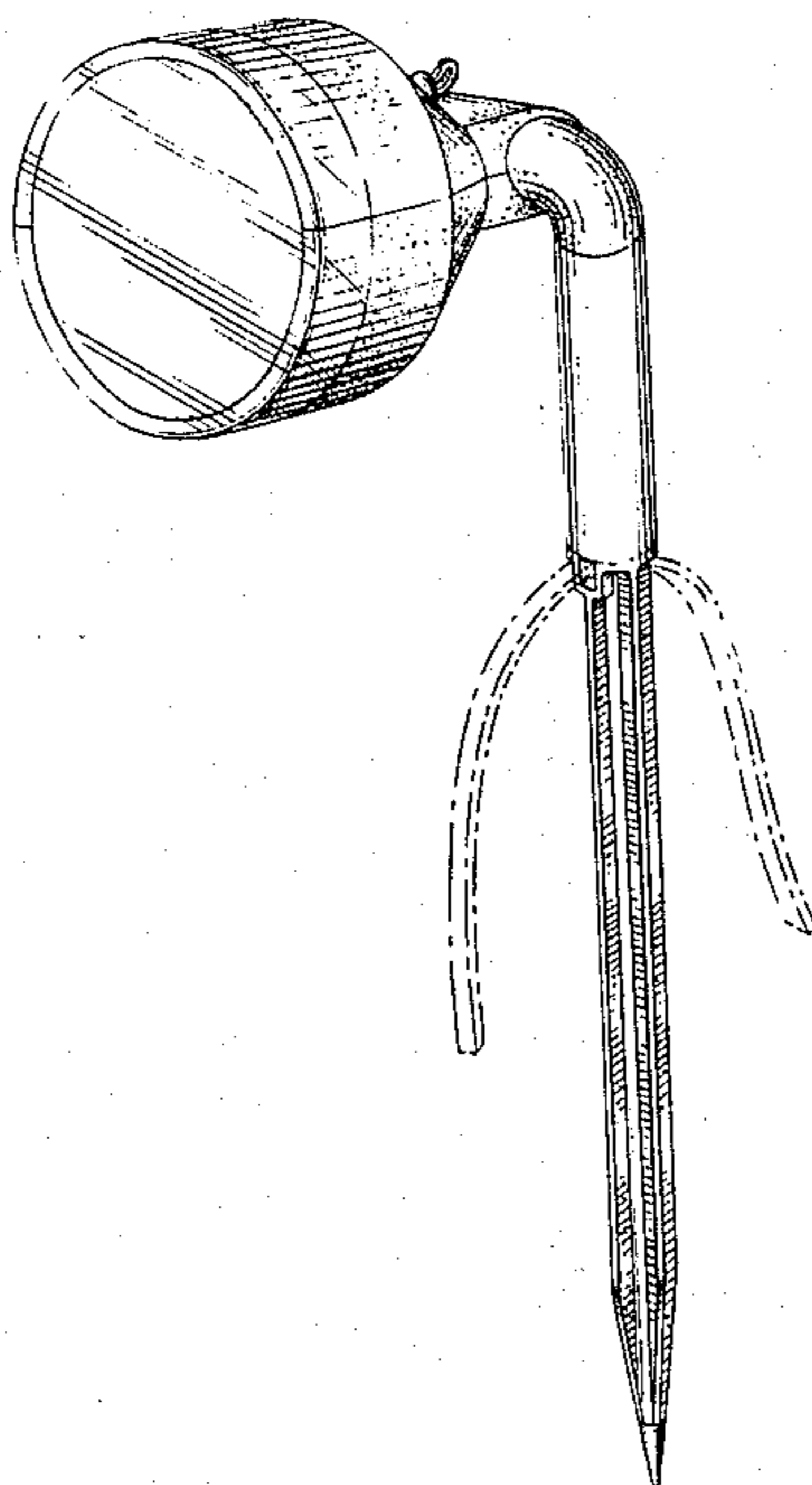

Fig. 1.

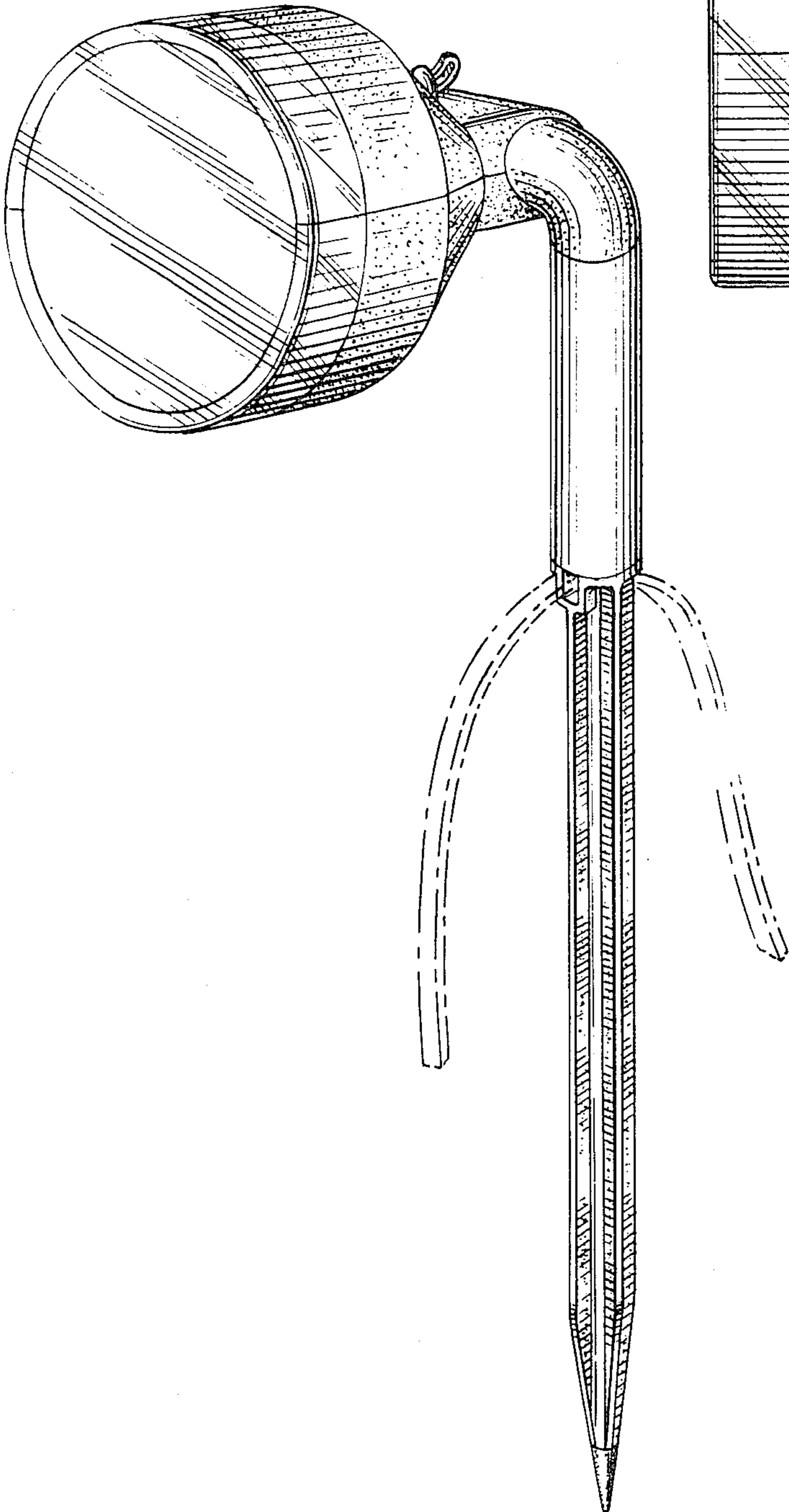

Fig. 2.

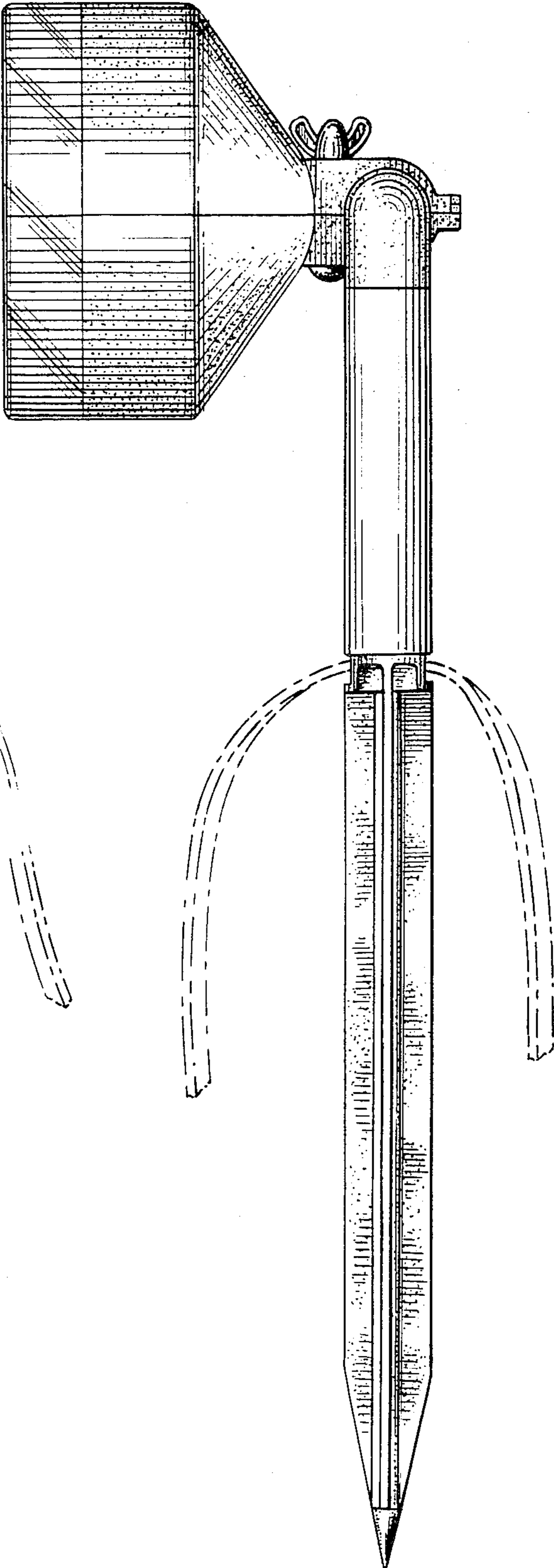

Fig. 3.

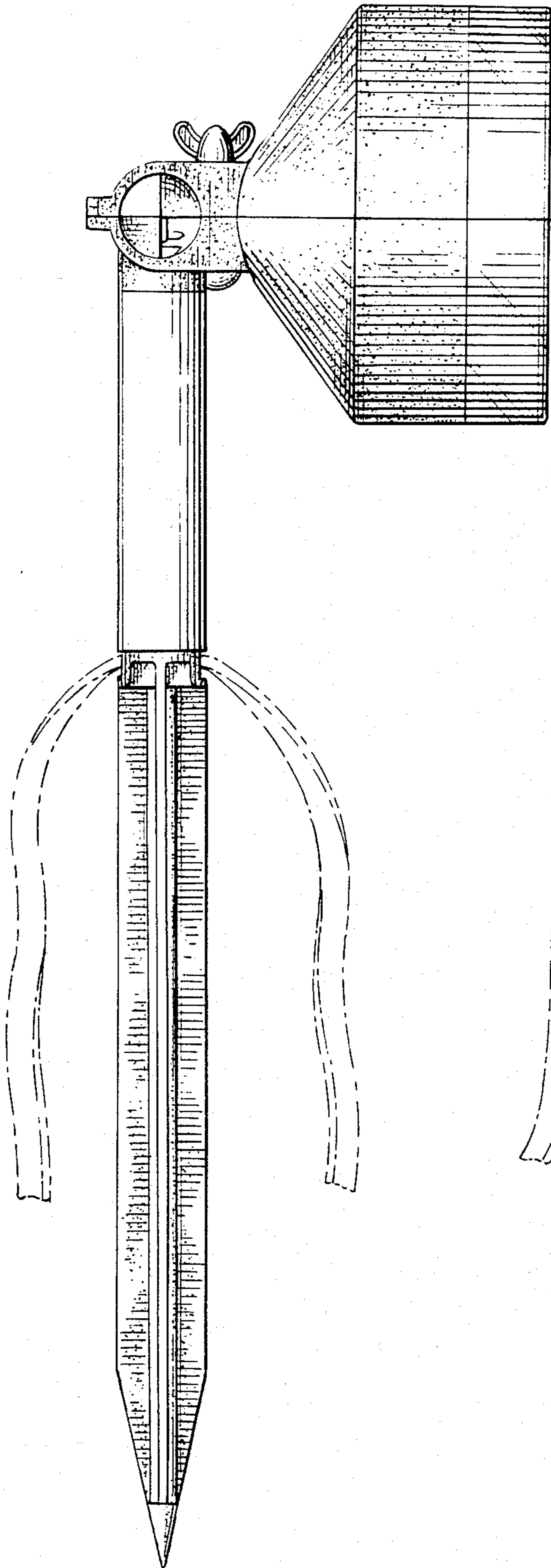
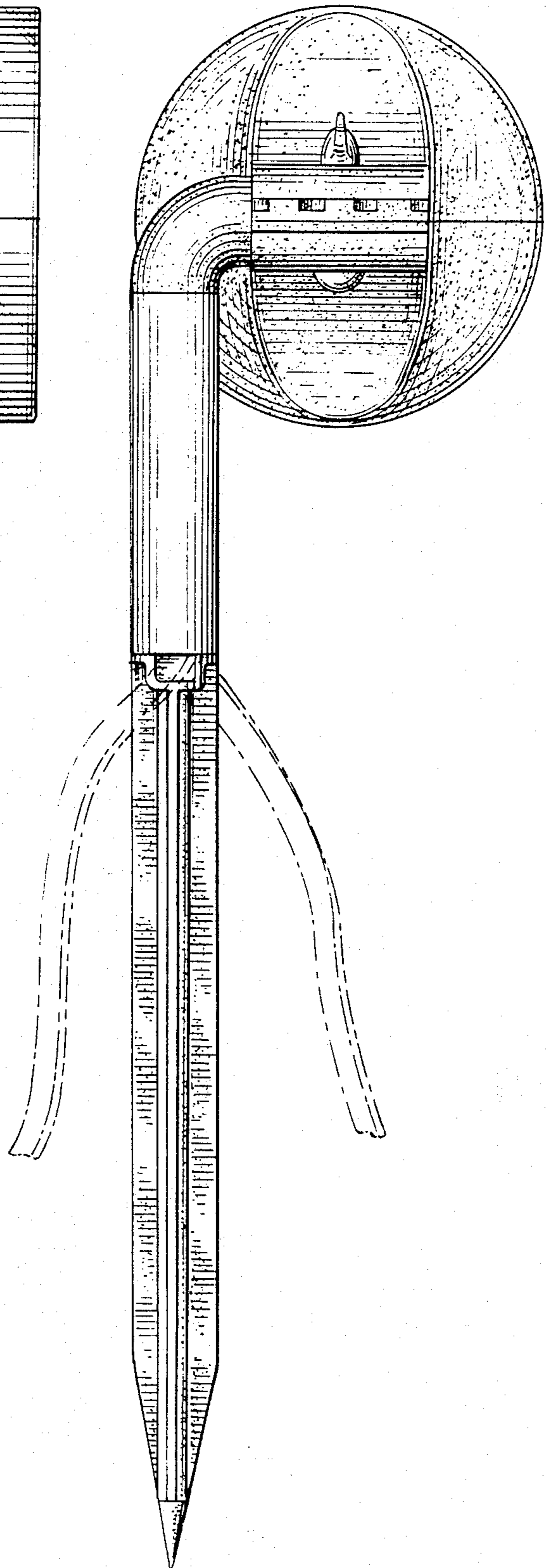

Fig. 4.



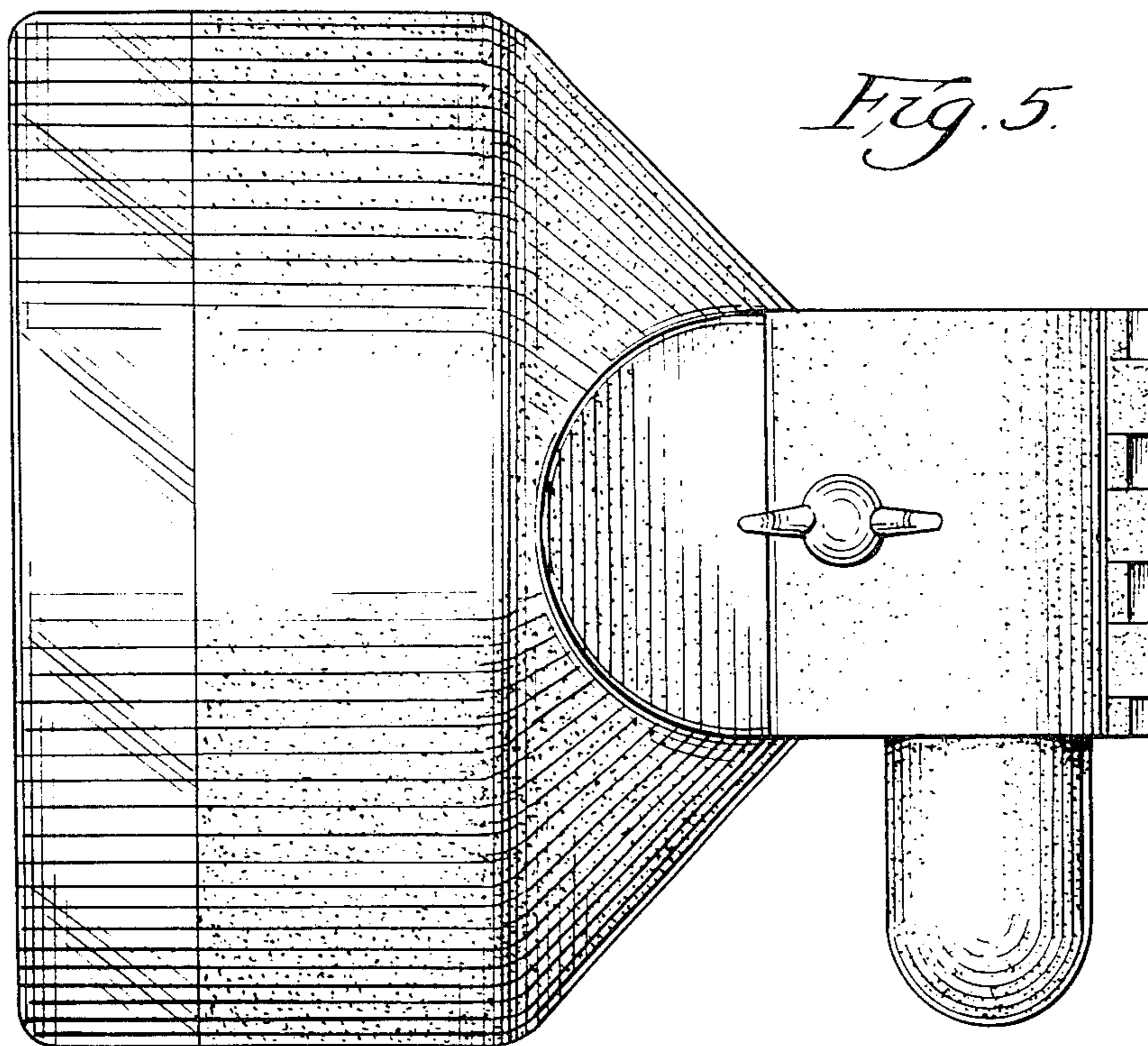

Fig. 5.

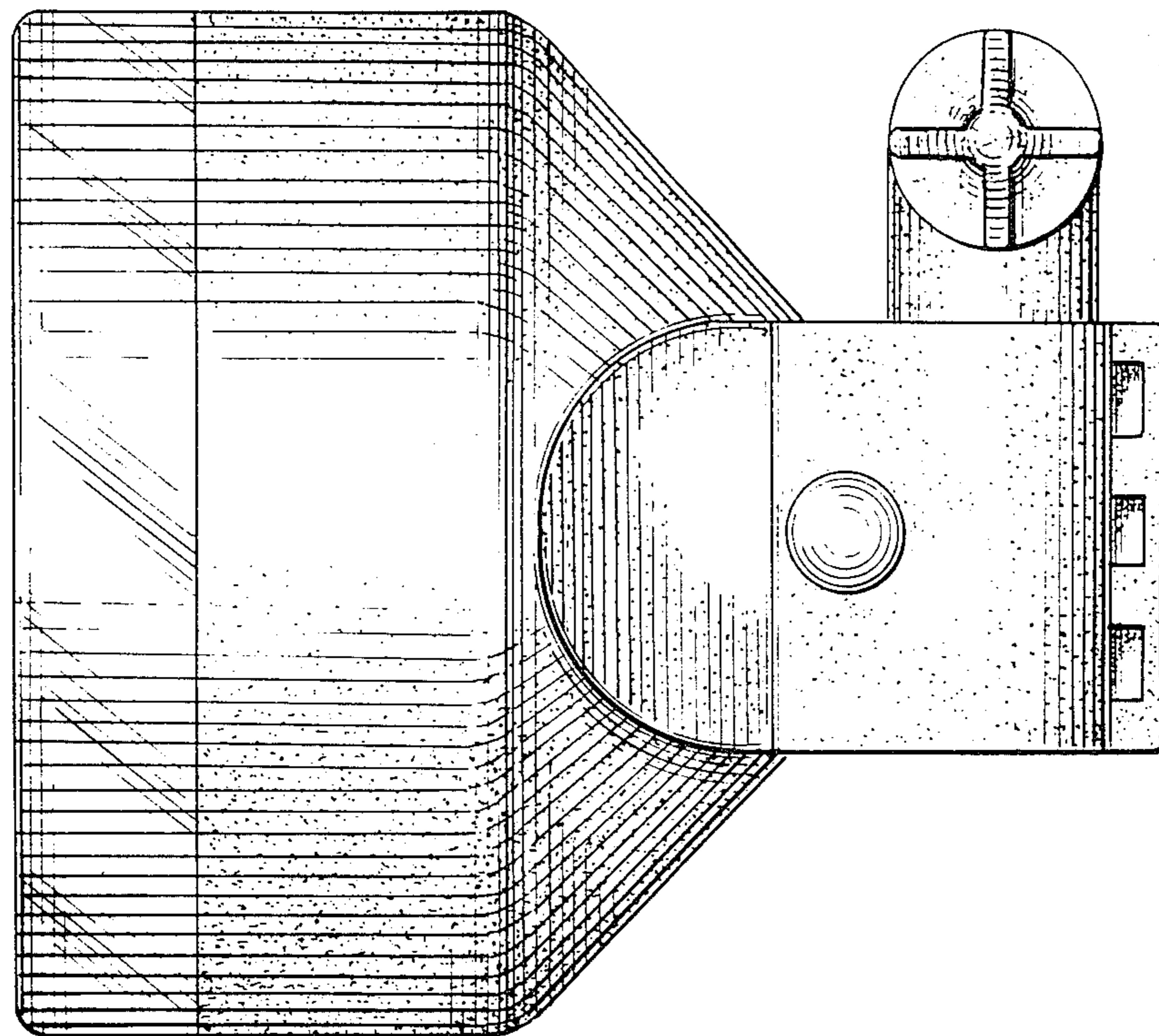

Fig. 6.