

United States Patent [19]

Fogler

[11] Patent Number: **Des. 277,510**

[45] Date of Patent: **** Feb. 5, 1985**

[54] **DETACHED HOUSE**

[75] Inventor: **Björn Fogler, Hönö, Sweden**

[73] Assignee: **Classic Hus AB, Gothenburg, Sweden**

[**] Term: **14 Years**

[21] Appl. No.: **440,715**

[22] Filed: **Nov. 10, 1982**

[52] U.S. Cl. **D25/17; D25/22**

[58] Field of Search **D25/17, 22, 23, 24, D25/25**

[56] **References Cited**

U.S. PATENT DOCUMENTS

D. 193,422 8/1962 Scholz D25/17

D. 251,801 5/1979 Gschwandtner D25/17

D. 255,495 6/1980 Sundström et al. D25/17

3,828,496 8/1974 Testaguzza et al. D25/17 X

Primary Examiner—A. Hugo Word
Attorney, Agent, or Firm—Holman & Stern

[57] **CLAIM**

The ornamental design for a detached house, as shown and described hereinbefore.

DESCRIPTION

FIG. 1 is a front elevational view of my detached house. FIG. 2 is a rear elevational view of my detached house. FIG. 3 is a side elevational view showing my detached house as viewed from the left hand side in FIG. 1. FIG. 4 is a side elevational view showing my detached house in a view from the right hand side thereof, and FIG. 5 is a top plan view showing my detached house.

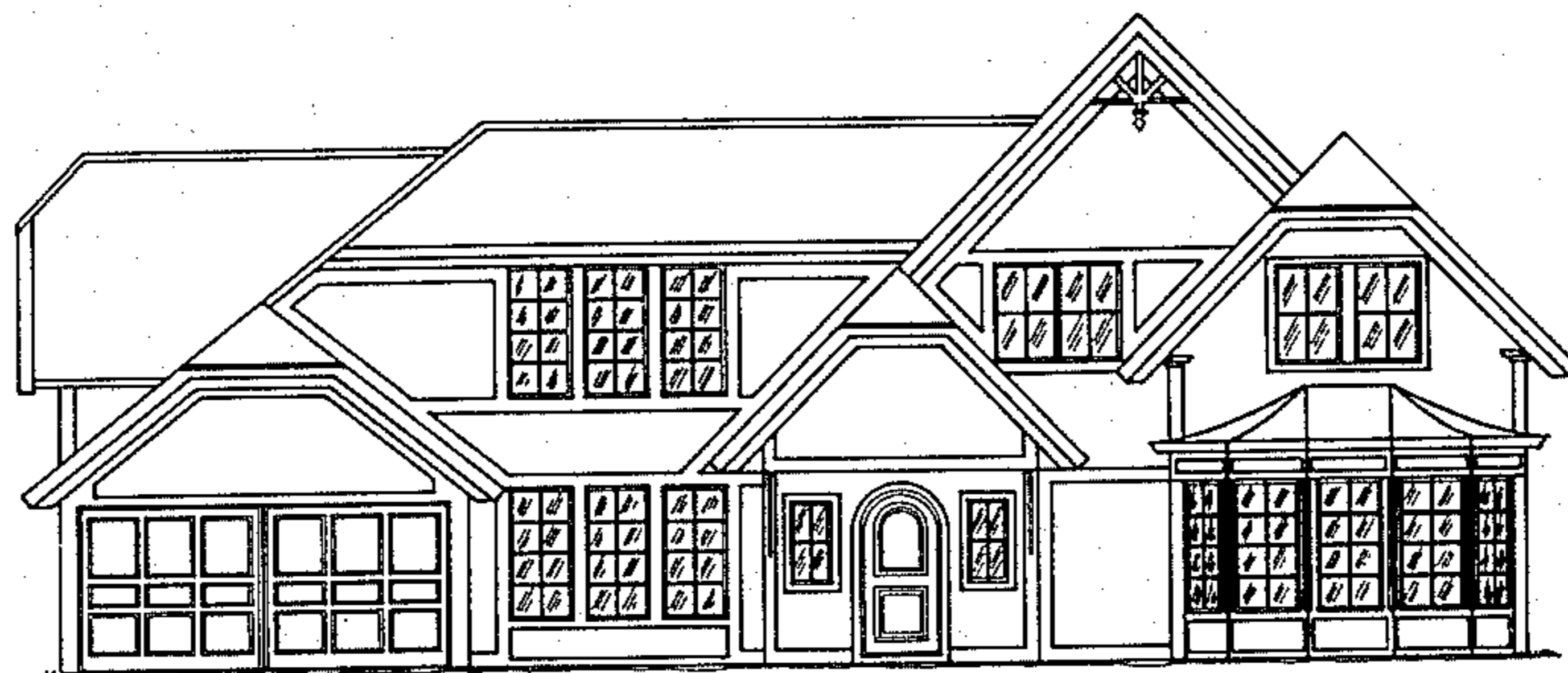

FIG 1

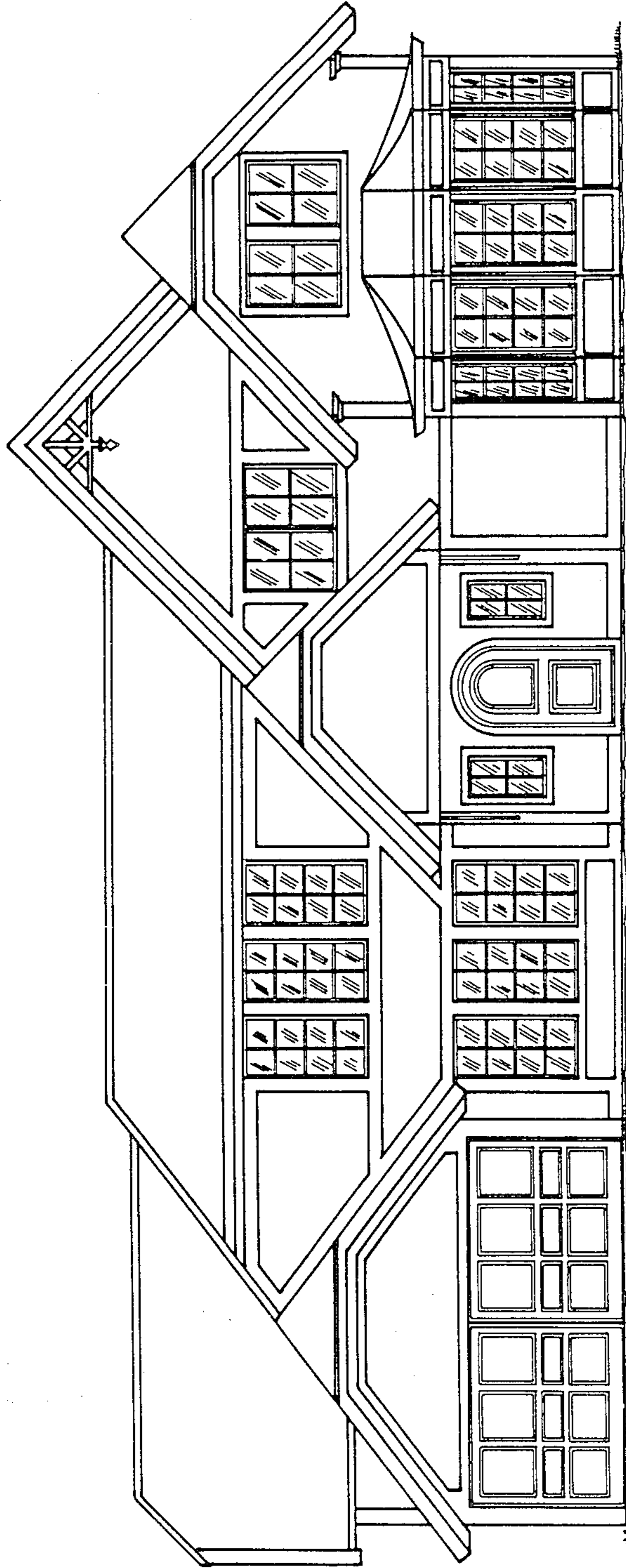

FIG 2

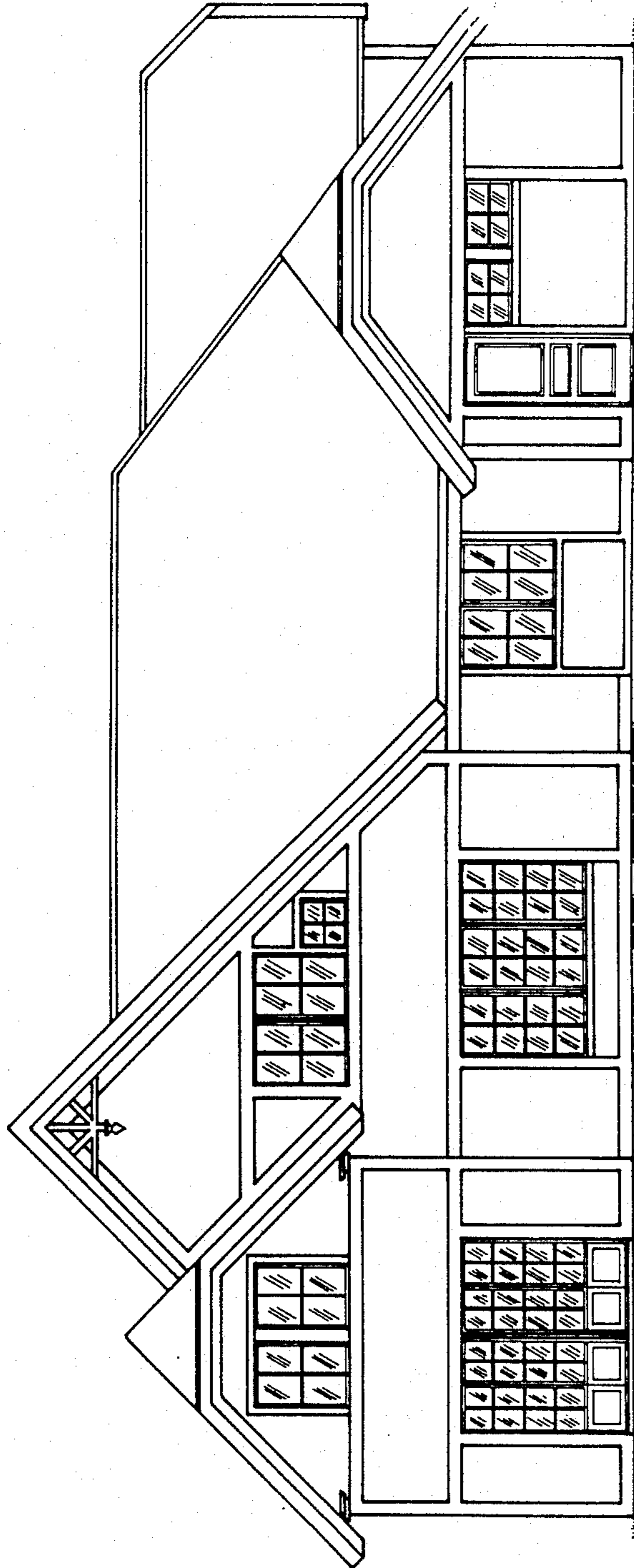

FIG 3

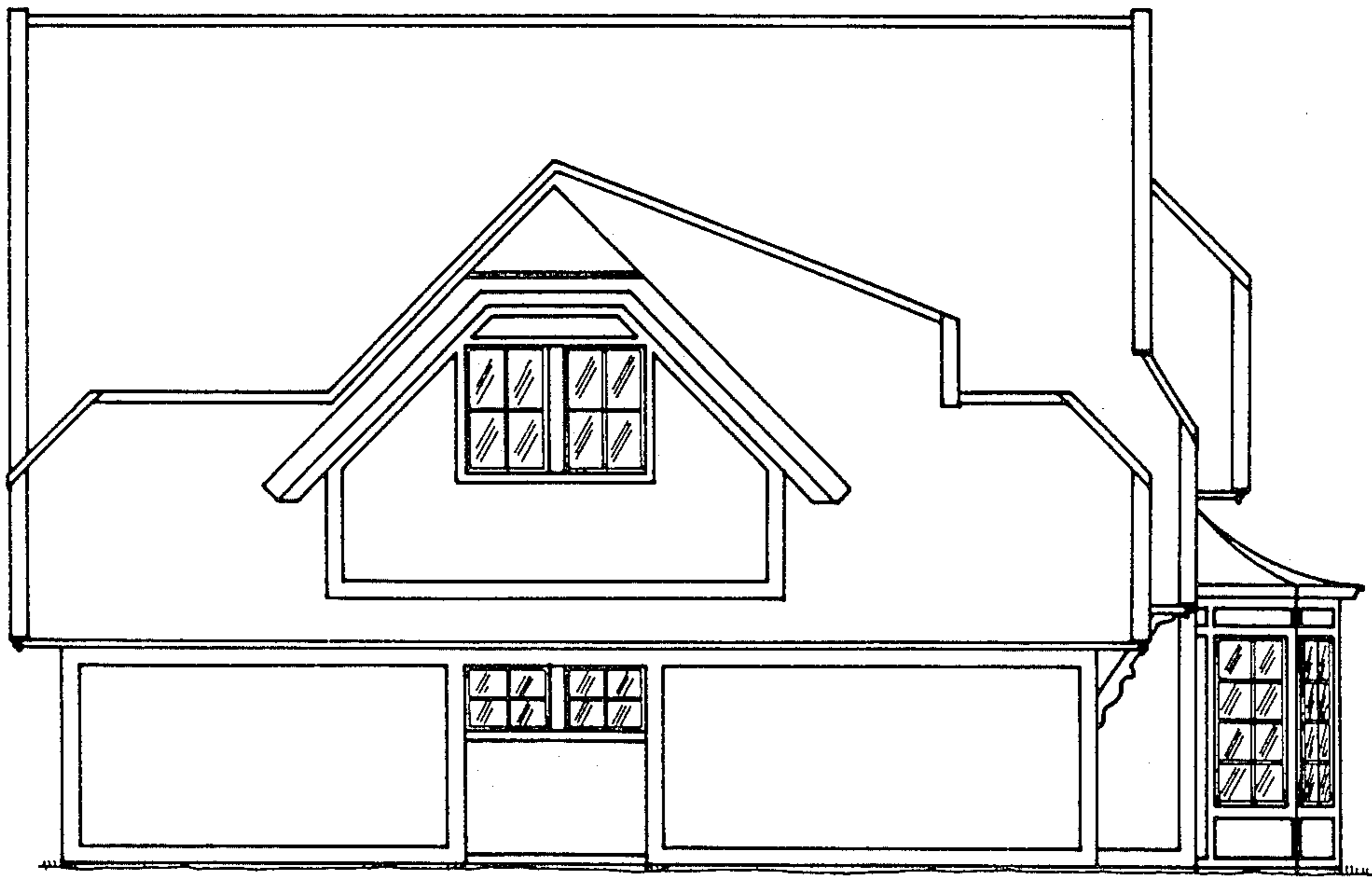

FIG 4

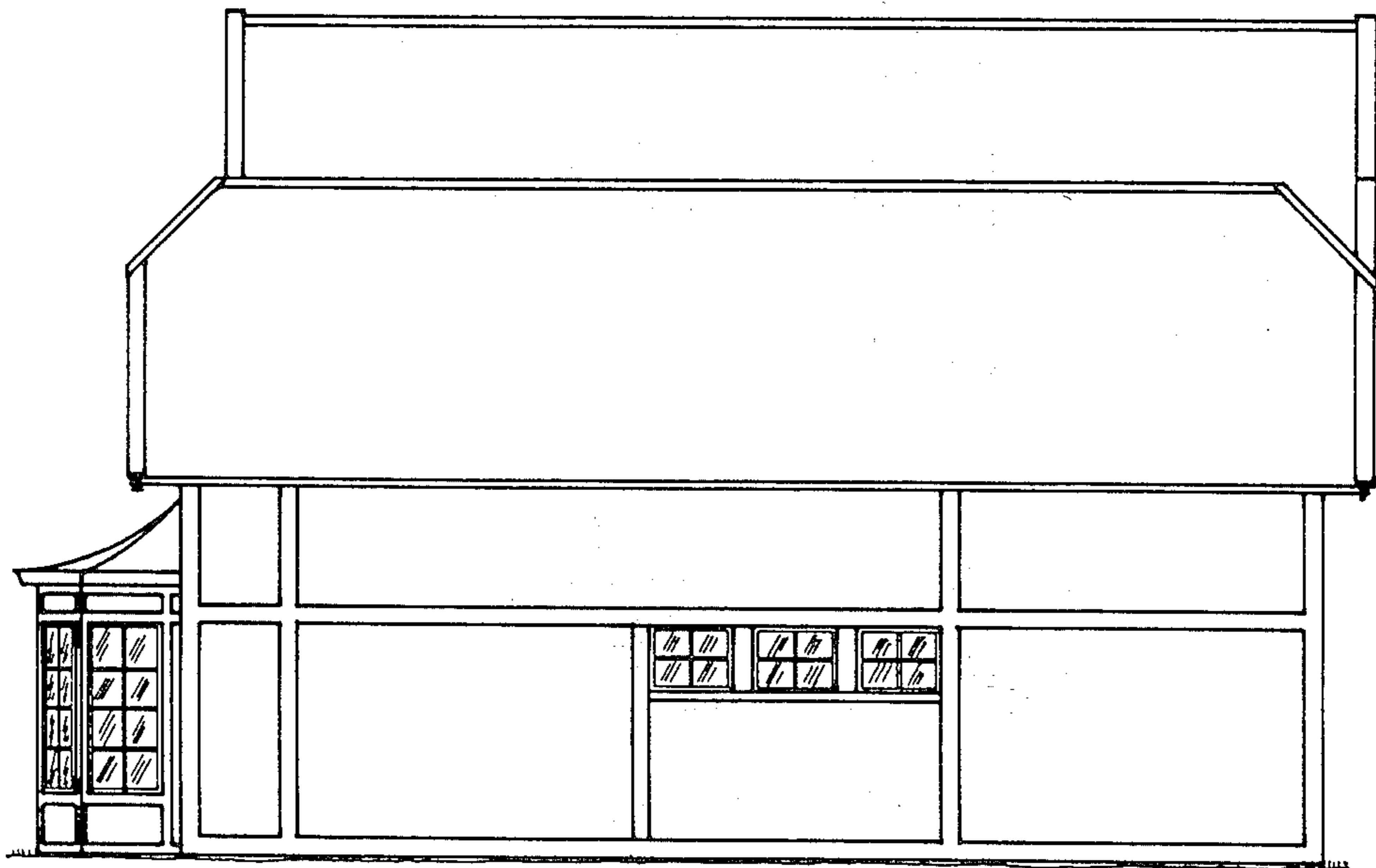

FIG 5

