

[54] FURNITURE MODULE OR THE LIKE

[76] Inventors: Ristomatti Ratia, 198 W. Norwalk Rd., Darien, Conn. 06820; Jukka Lehtiö, Venheenkatu 5., SF-21200 Raisio, Finland

[**] Term: 14 Years

[21] Appl. No.: 361,033

[22] Filed: Mar. 23, 1982

[30] Foreign Application Priority Data

Oct. 2, 1981 [FI] Finland 730/81

[52] U.S. Cl. D6/470; D6/569

[58] Field of Search D6/172, 128, 127, 167, D6/168, 186, 181, 188, 85; 312/114, 117, 126, 204

[56] References Cited

U.S. PATENT DOCUMENTS

D. 8,704 10/1875 Northrup D6/172
D. 158,951 6/1950 Gass D6/127

D. 251,166 2/1979 McIntosh D6/127 X
618,887 2/1899 Levit 312/114
4,319,794 3/1982 Bachor D6/127 X

OTHER PUBLICATIONS

Arbitare Sep. 1981, p. 122; Item #27—Enclosed Cabinet, top left on page.

Primary Examiner—Carmen H. Vales
Attorney, Agent, or Firm—Fleit, Jacobson, Cohn & Price

[57] CLAIM

The ornamental design for furniture module or the like, as shown and described.

DESCRIPTION

FIG. 1 is a front perspective view of a furniture module or the like showing our new design;
FIG. 2 is a front perspective view with the door in closed position;
FIG. 3 is a top plan view thereof;
FIG. 4 is a rear elevational view thereof; and
FIG. 5 is a left side elevational view, the right side being a mirror image thereof.

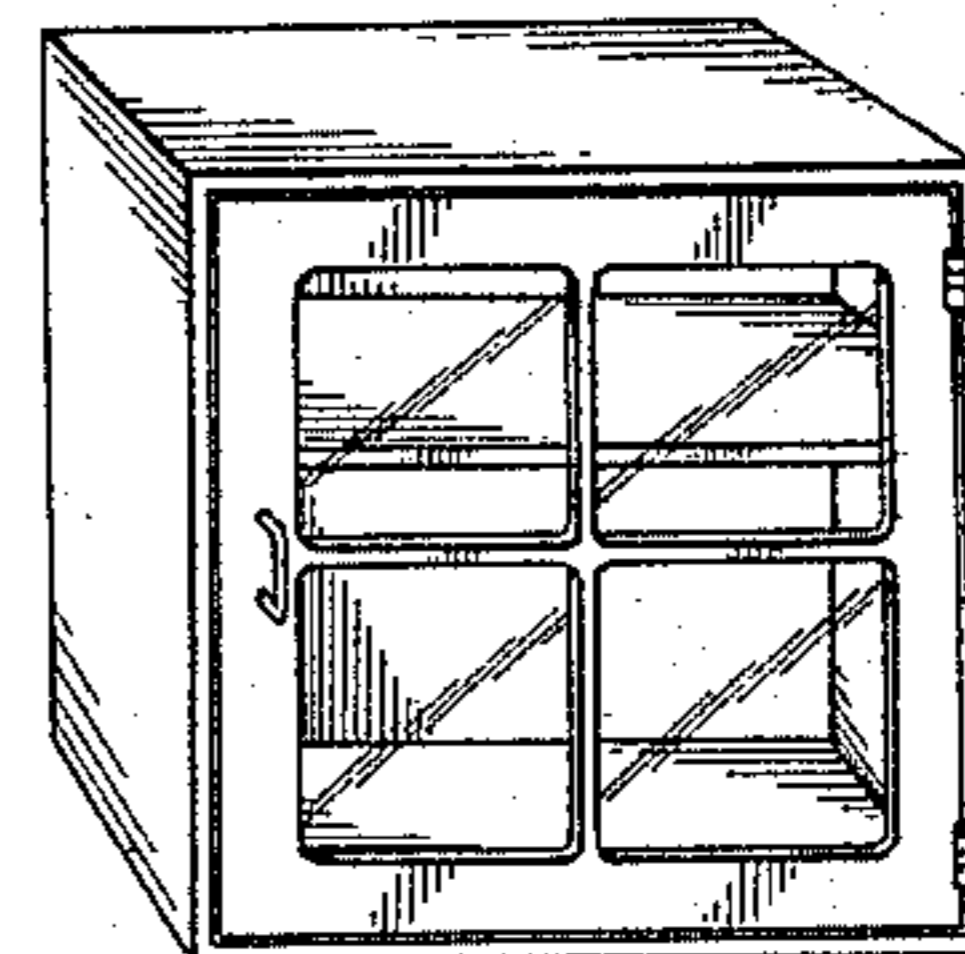
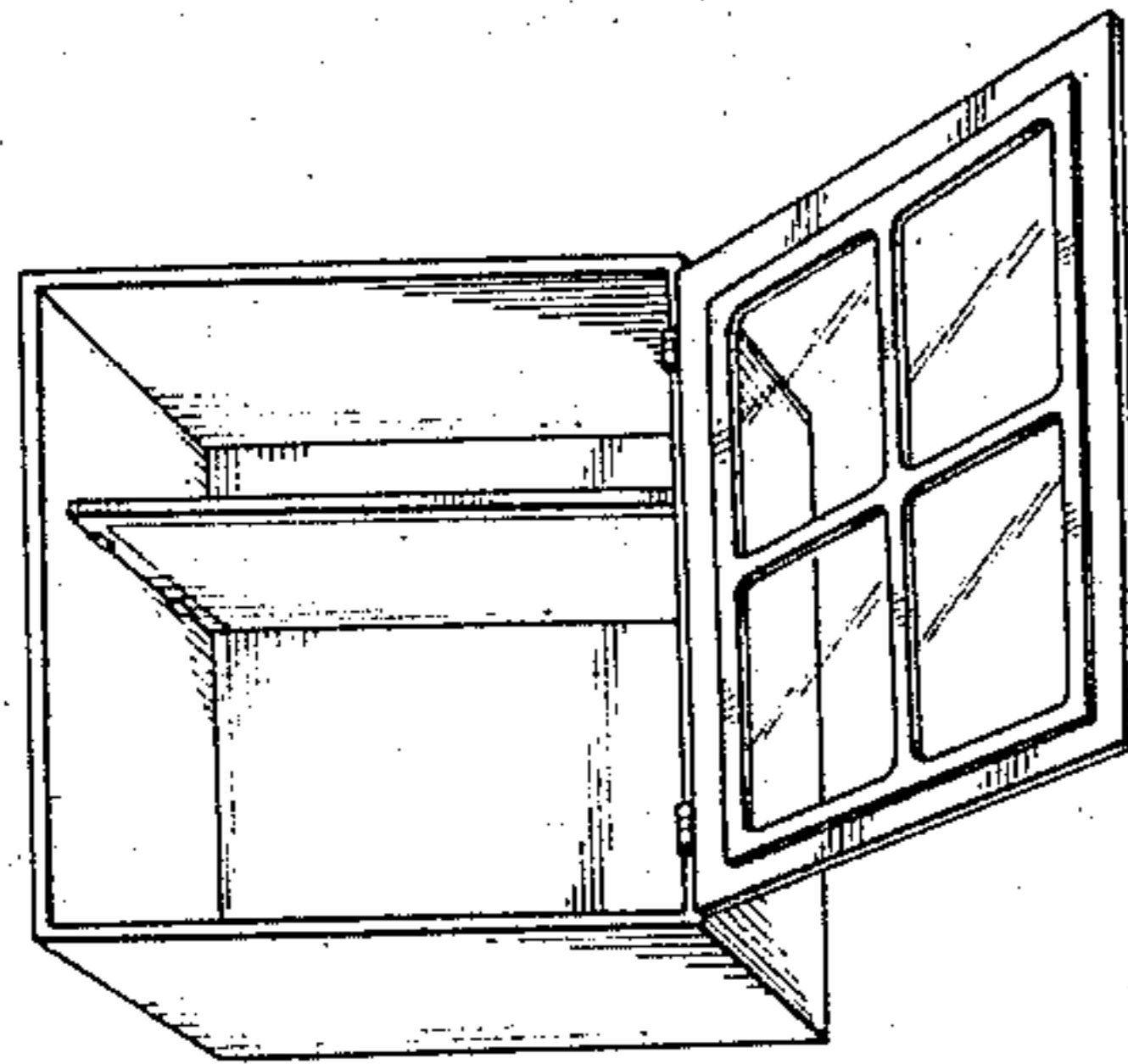

FIG. 1

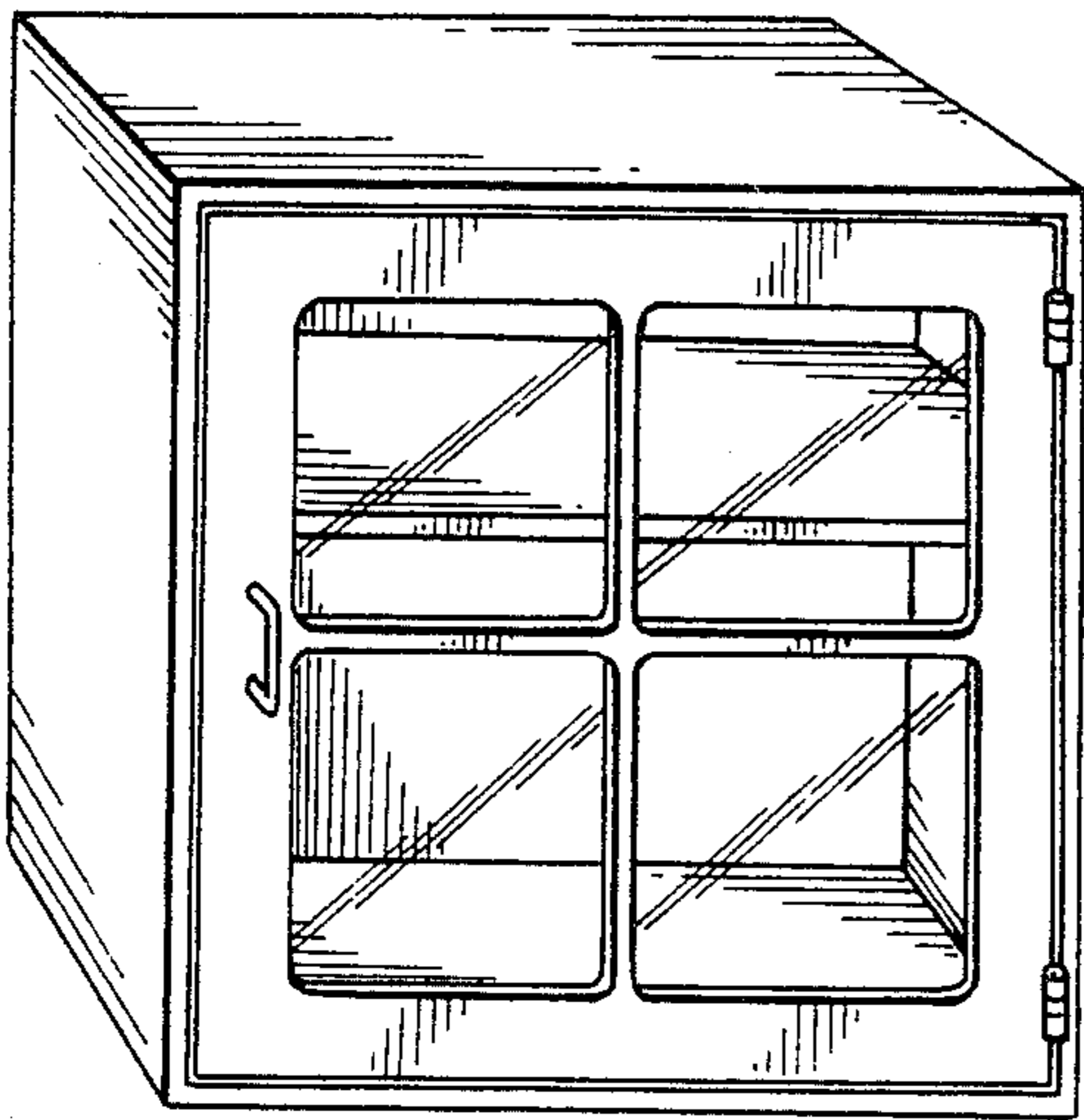
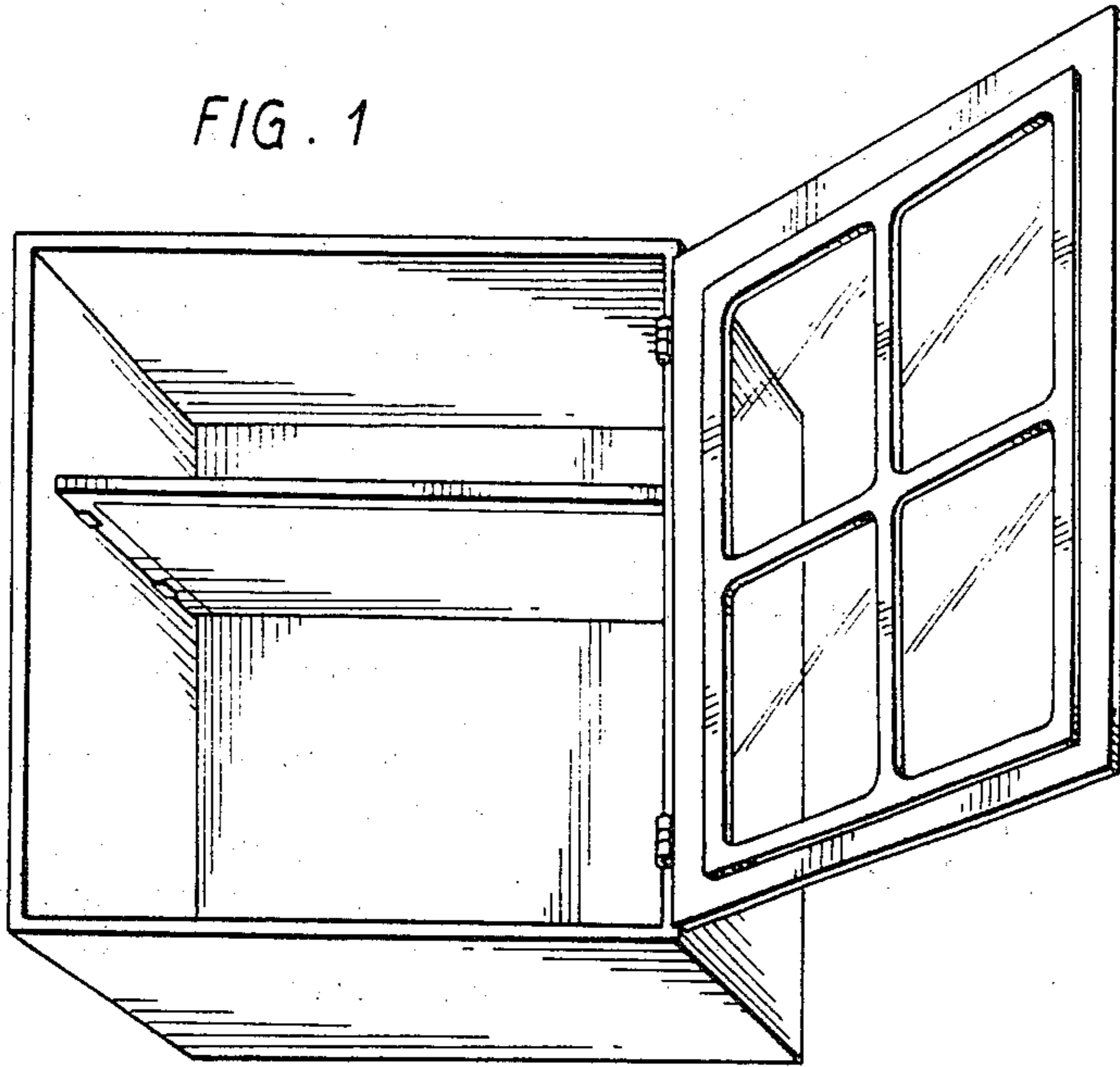

FIG. 2

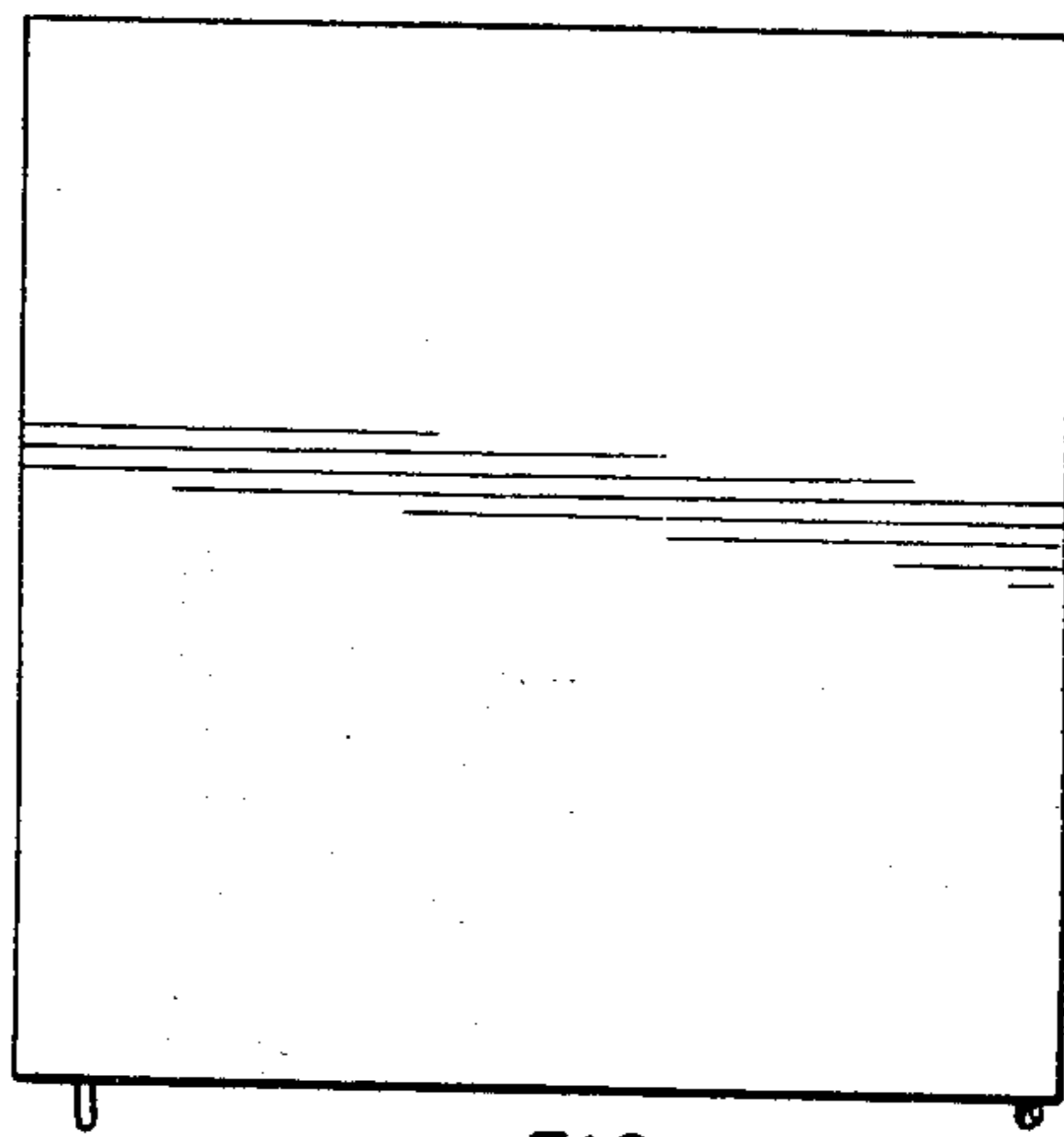

FIG. 3

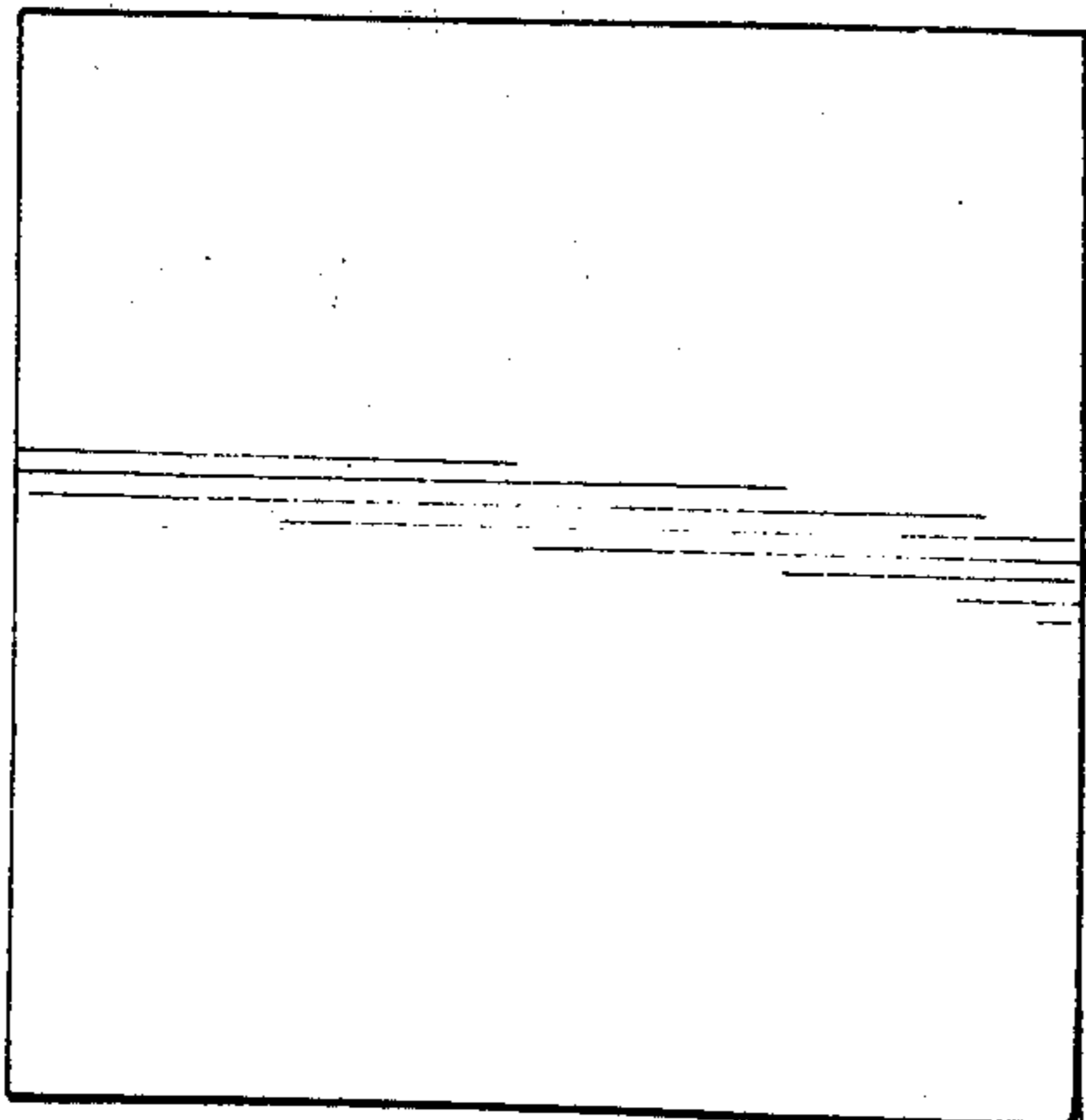

FIG. 4

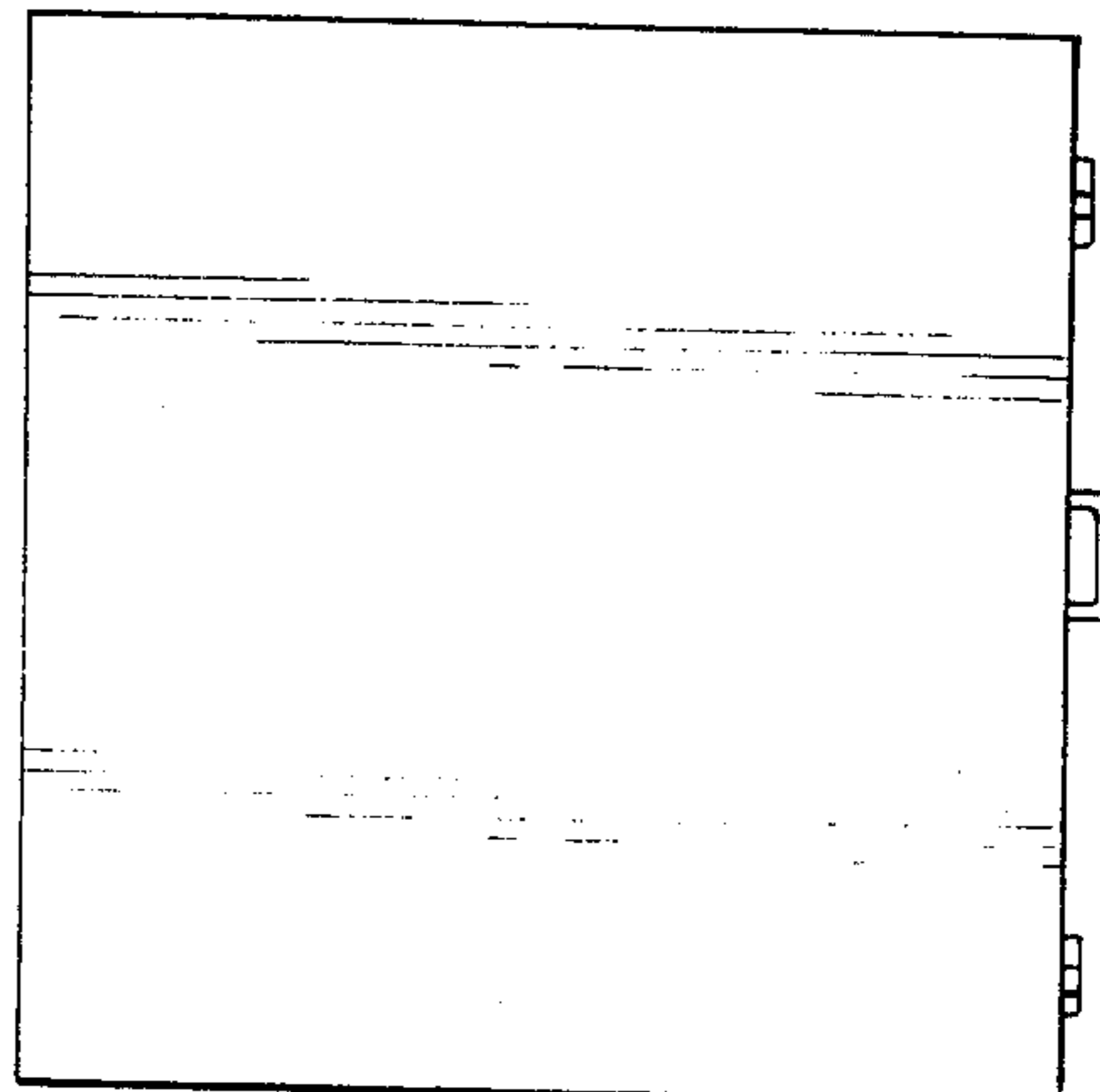

FIG. 5