

[54] COSMETIC BOTTLE

[75] Inventor: Yoichi Kaneko, Tokyo, Japan

[73] Assignee: Shiseido Company Ltd., Tokyo, Japan

[**] Term: 14 Years

[21] Appl. No.: 378,467

[22] Filed: May 17, 1982

[52] U.S. Cl. D9/352; D9/37; D9/389; D9/395; D9/376

[58] Field of Search D9/349, 352, 389, 390, D9/395, 403, 409; 215/1 R, 1 C

[56] References Cited

U.S. PATENT DOCUMENTS

D. 63,351	11/1923	Benois	D9/385
D. 149,911	6/1948	Sellon	D9/389
D. 264,182	5/1982	Kemp et al.	D9/352
D. 266,990	11/1982	Cook	D9/389

Primary Examiner—Robert C. Spangler
Attorney, Agent, or Firm—Sprung, Horn, Kramer & Woods

[57] CLAIM

The ornamental design for a cosmetic bottle, substantially as shown.

DESCRIPTION

FIG. 1 is an elevational view of a cosmetic bottle showing my new design, the view from the left being the same in appearance;

FIG. 2 is an elevational view showing the side opposite that seen in FIG. 1;

FIG. 3 is a top plan view;

FIG. 4 is a bottom plan view;

FIG. 5 is a view looking from the right of FIG. 1;

FIG. 6 is a sectional view taken on the line 6—6 of FIG. 1;

FIG. 7 is a top perspective view; and

FIG. 8 is a bottom perspective view thereof.

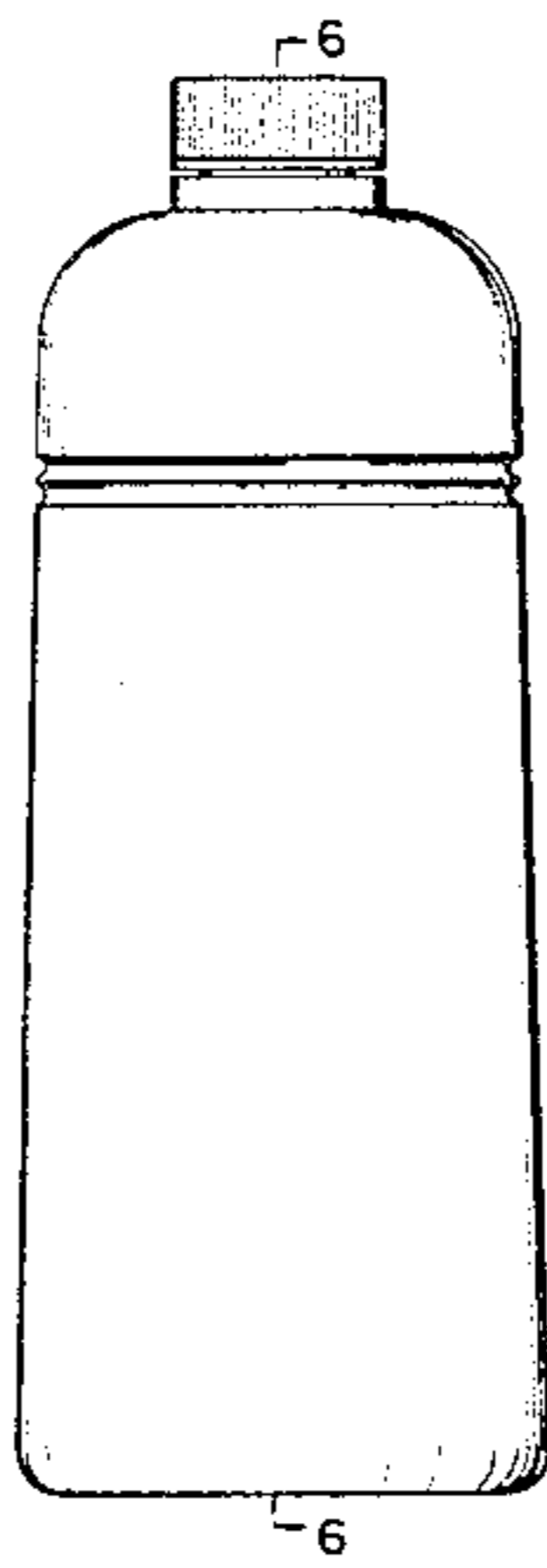

Fig. 1

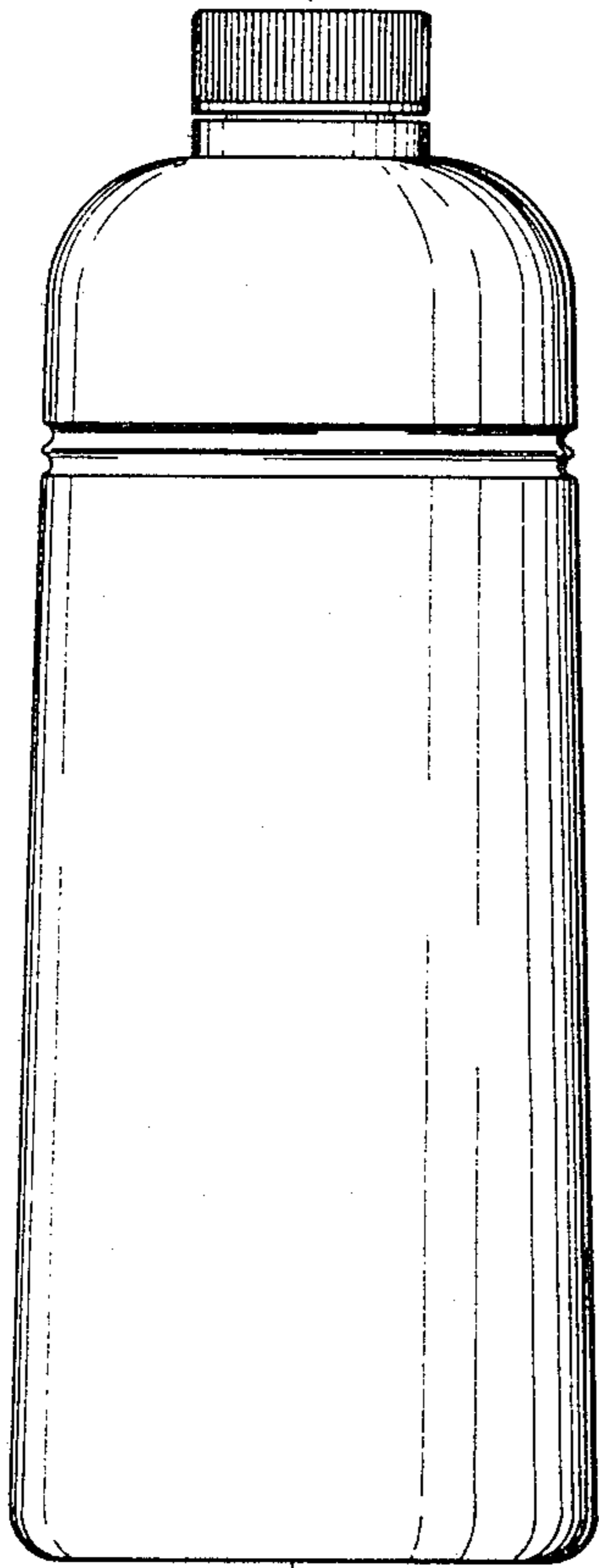

Fig. 2

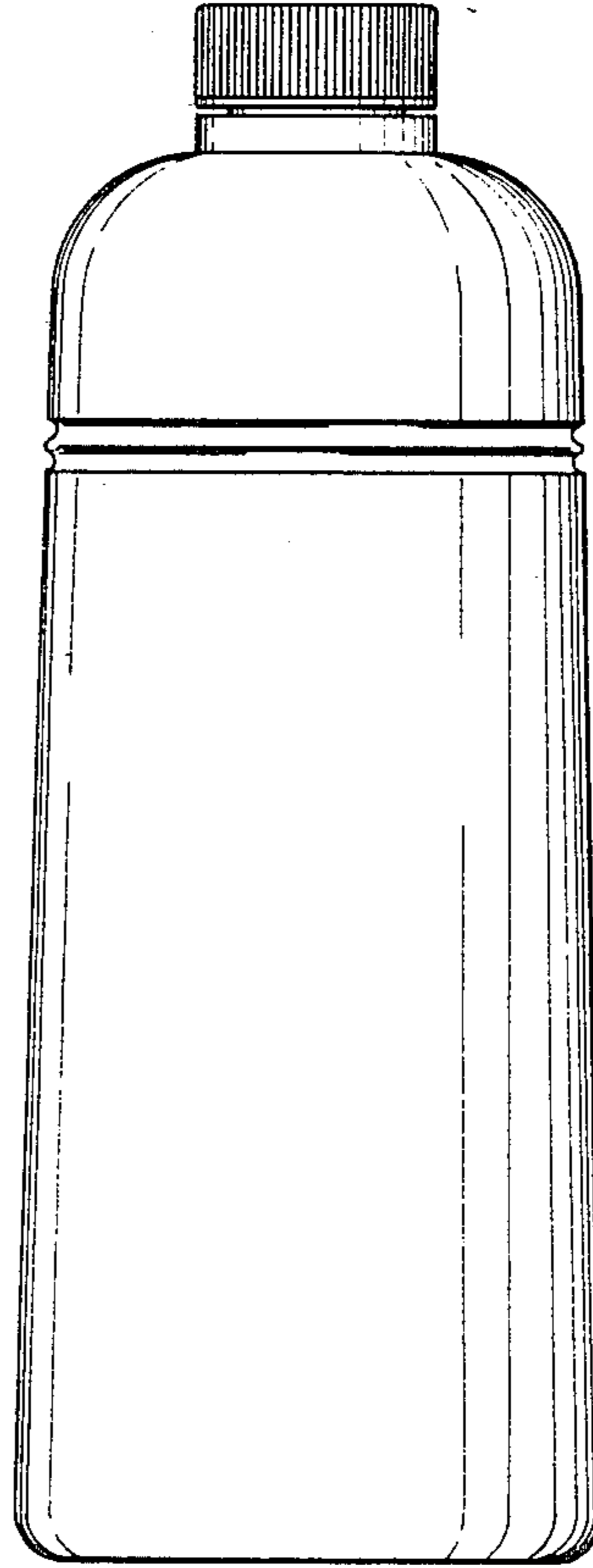

Fig. 3

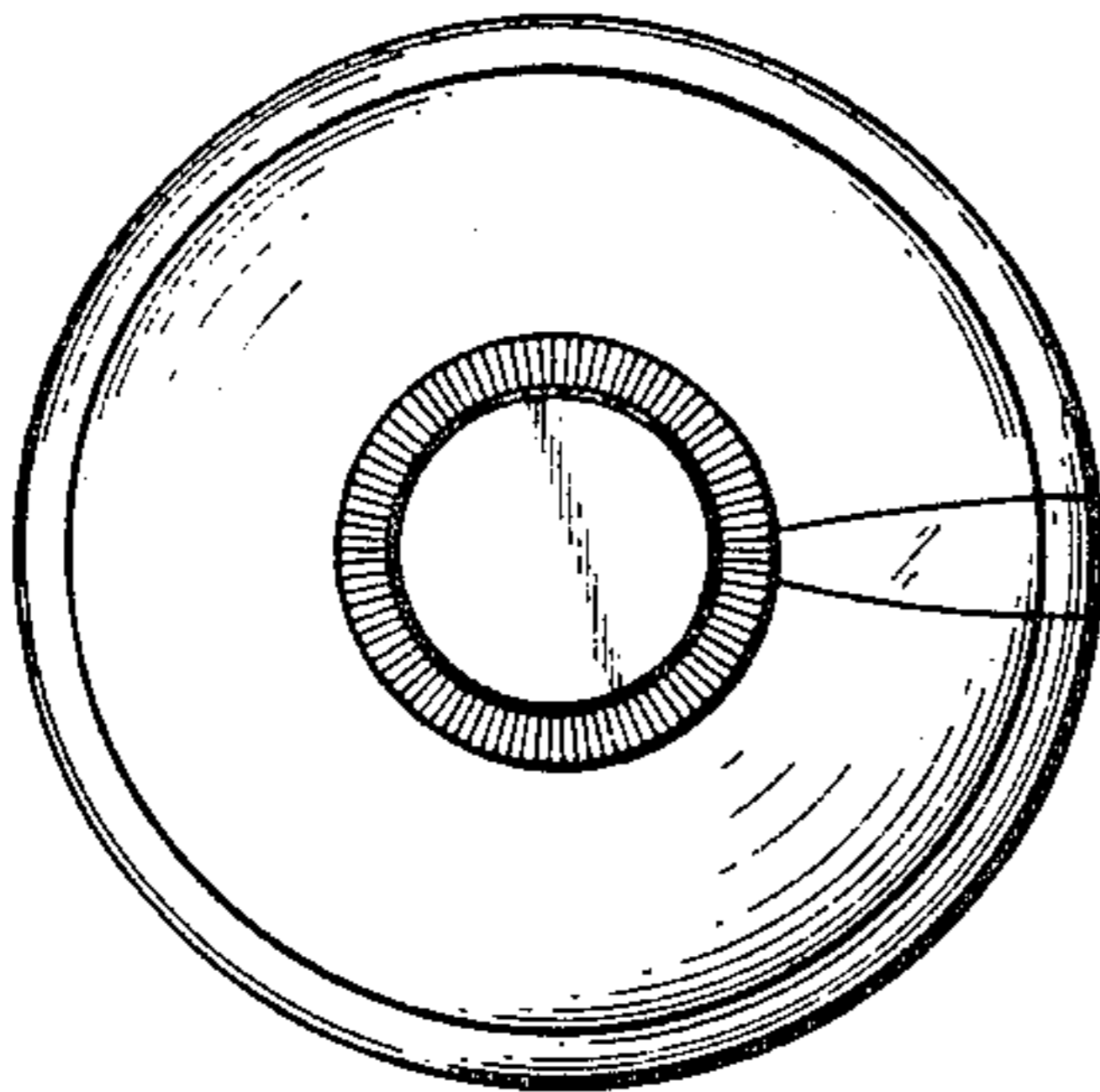

Fig. 4

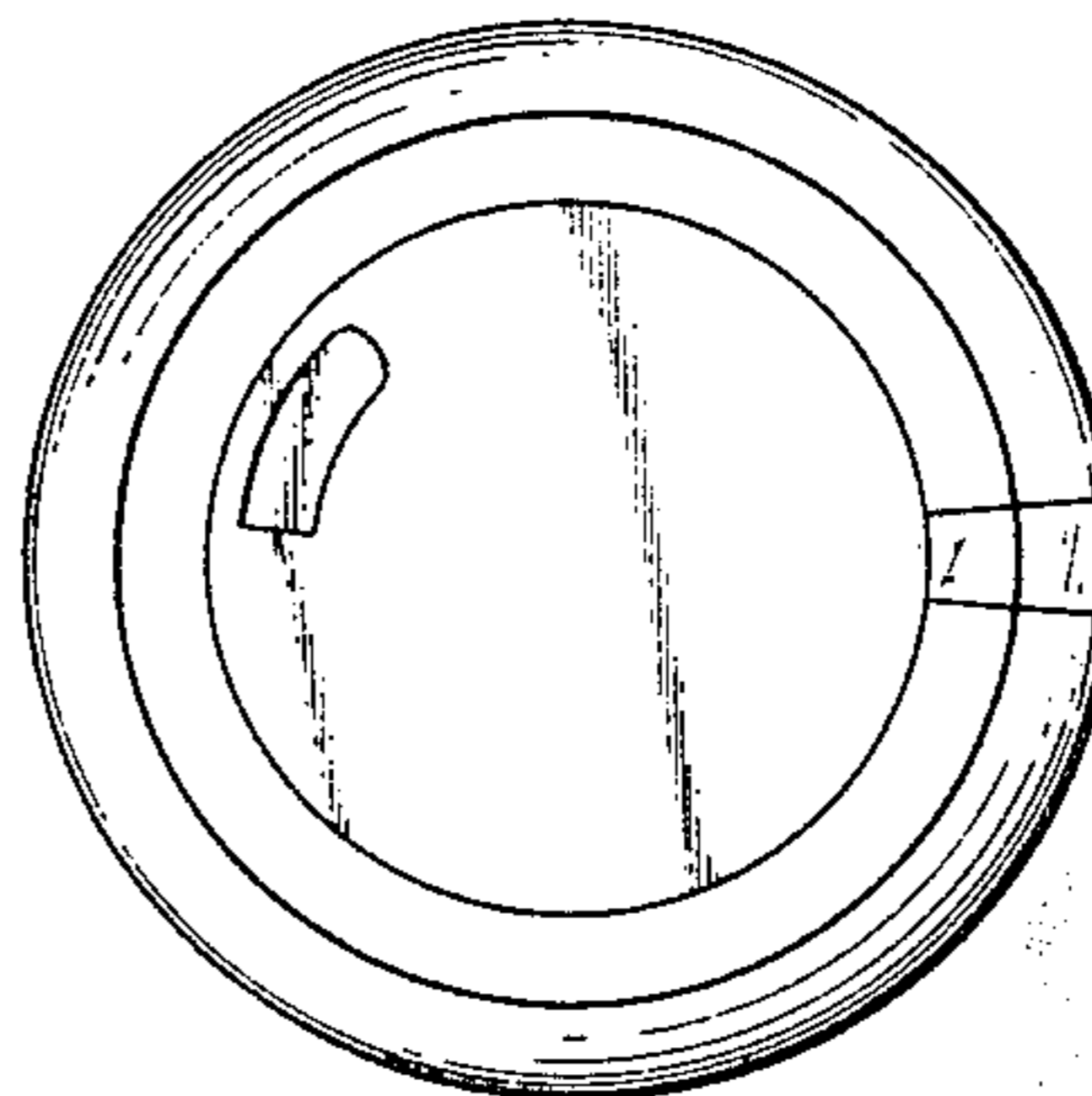

Fig. 5

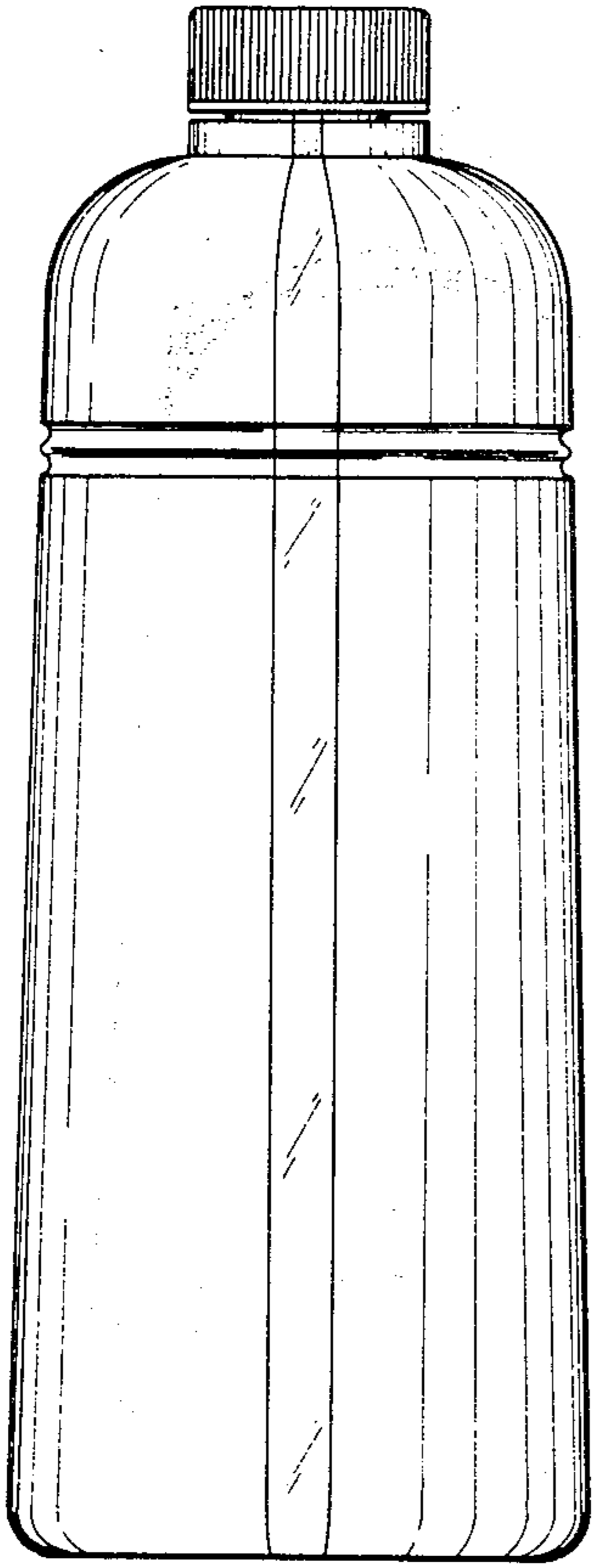

Fig. 6

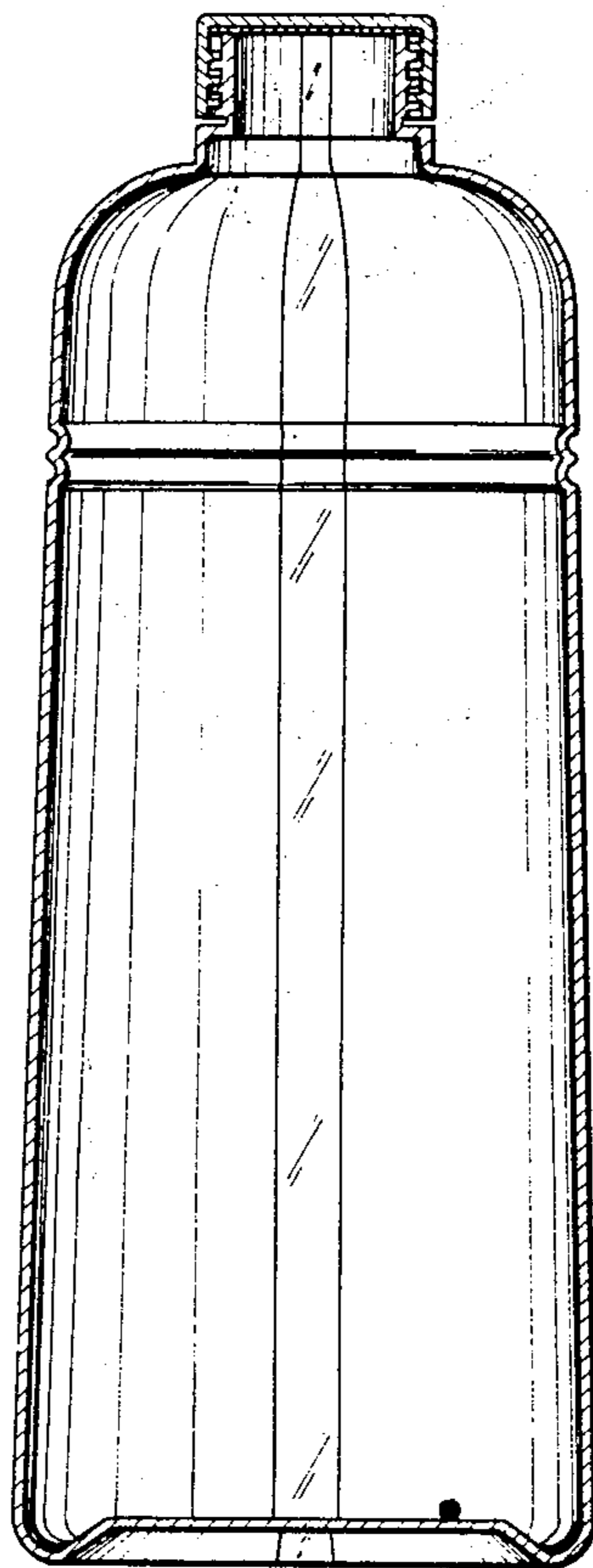

Fig. 7

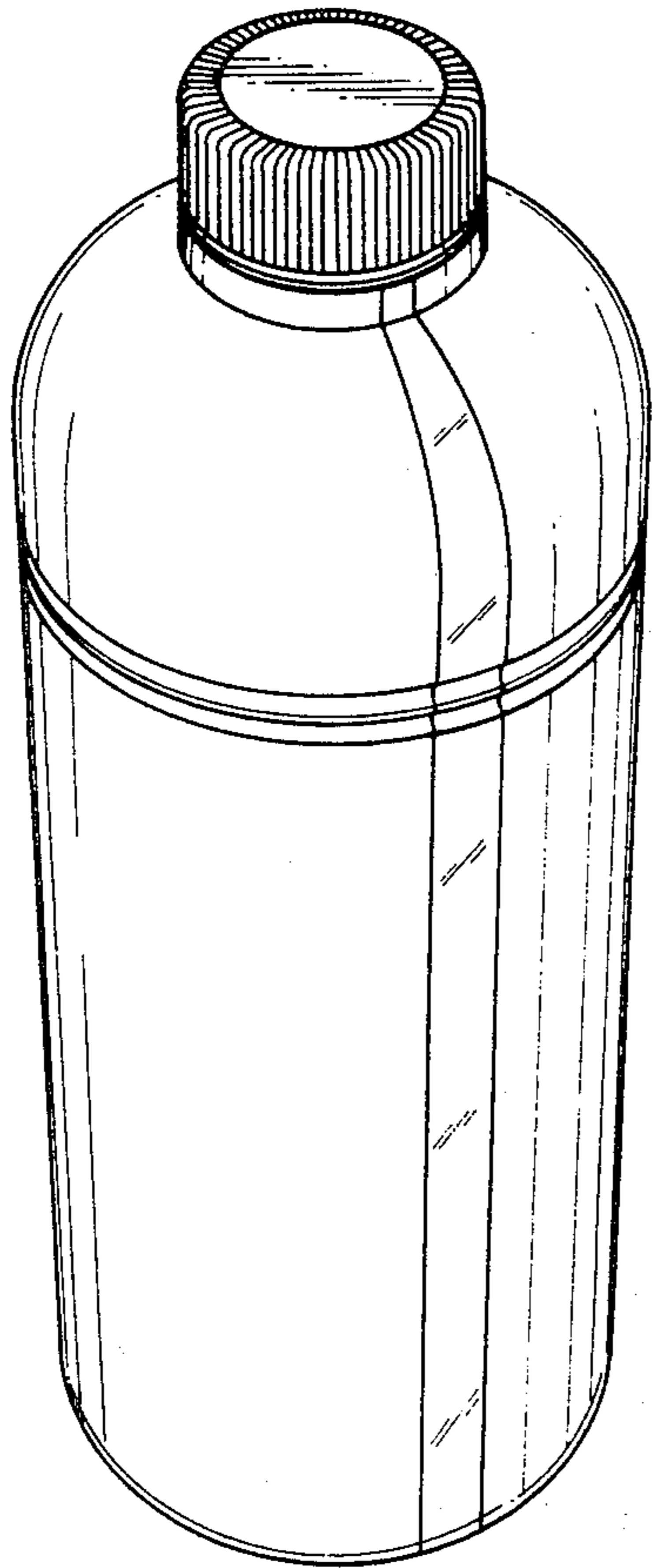

Fig. 8

