

[54] TOY FIGURE

[56]

References Cited

U.S. PATENT DOCUMENTS

[75] Inventor: Philip A. Tippett, Oakland, Calif.

- D. 72,595 5/1927 Cowan D11/160
- D. 87,114 6/1932 Gudgen et al. D21/180
- D. 136,830 12/1943 Grams D21/180

[73] Assignee: Lucasfilm, Ltd., San Rafael, Calif.

Primary Examiner—Melvin B. Feifer
Attorney, Agent, or Firm—Townsend & Townsend

[**] Term: 14 Years

[57] CLAIM

The ornamental design for the toy figure, as shown.

[21] Appl. No.: 426,038

DESCRIPTION

[22] Filed: Sep. 28, 1982

FIG. 1 is a top plan view of a toy figure showing my new design;

[52] U.S. Cl. D21/148; D21/171;
D21/180

FIG. 2 is a front elevation view;

FIG. 3 is a right elevation view;

FIG. 4 is a left elevation view;

[58] Field of Search D21/171, 177, 180, 148;
D11/160

FIG. 5 is a rear elevation view; and

FIG. 6 is a bottom plan view.

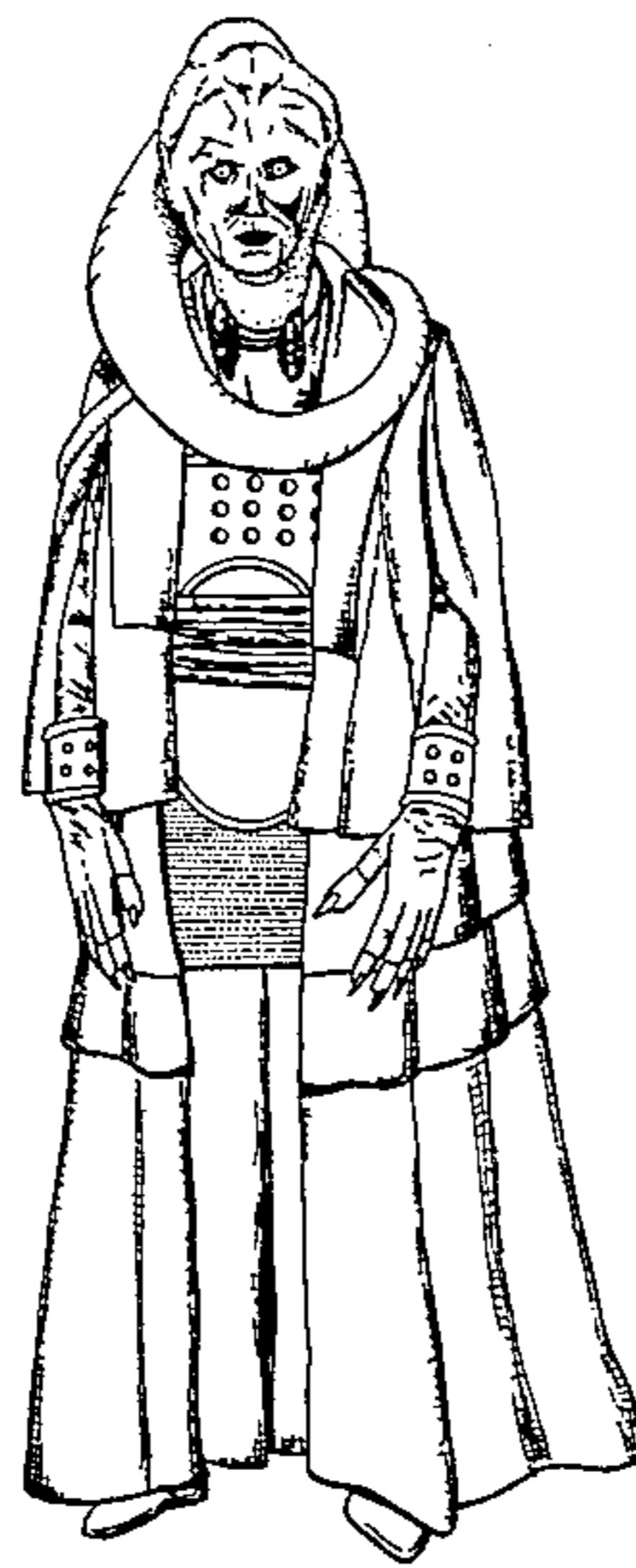

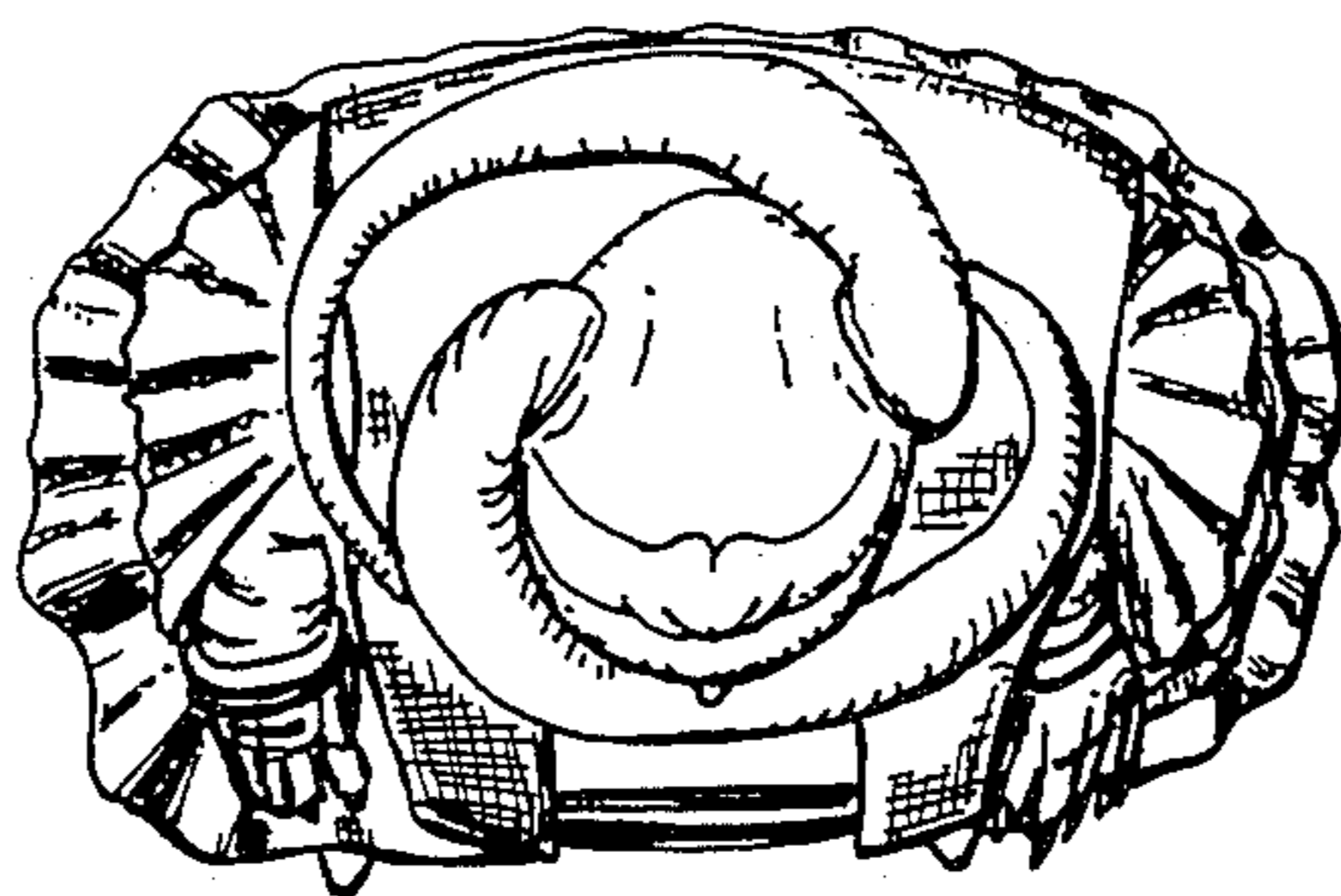

FIG. 1.

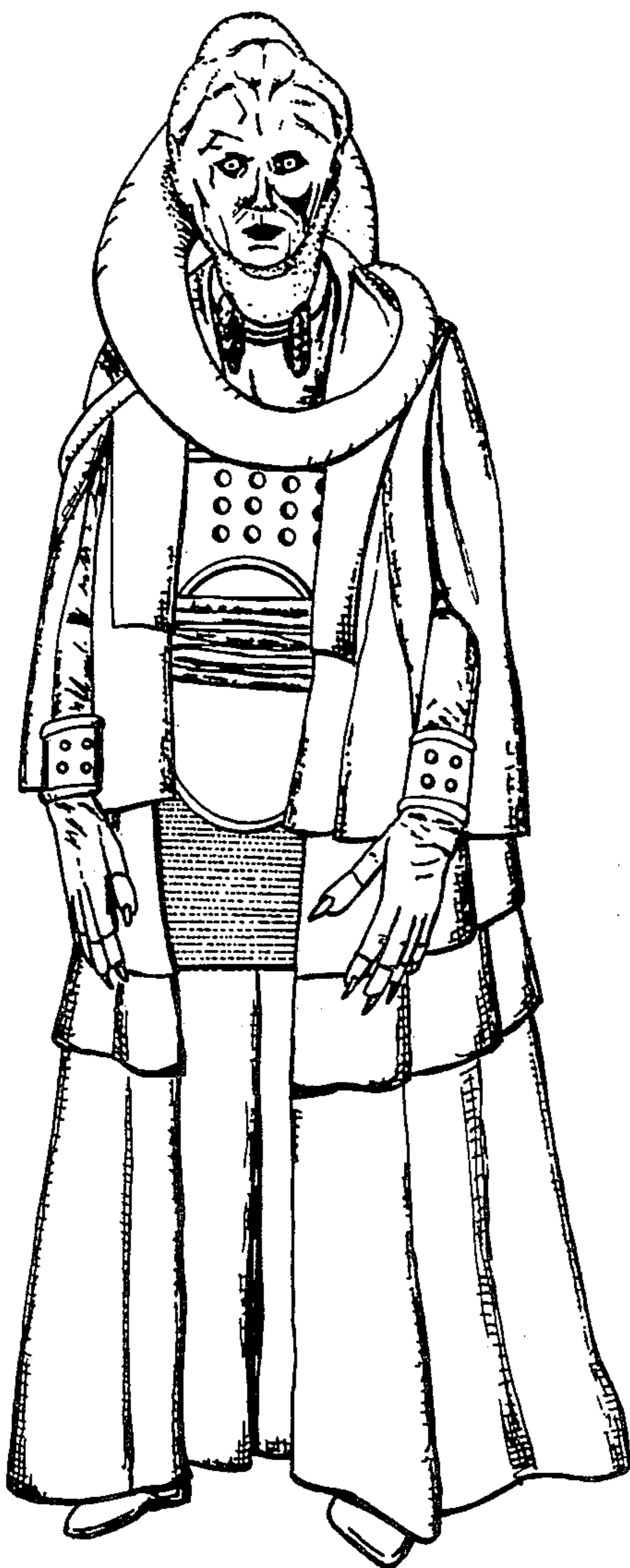

FIG. 2.

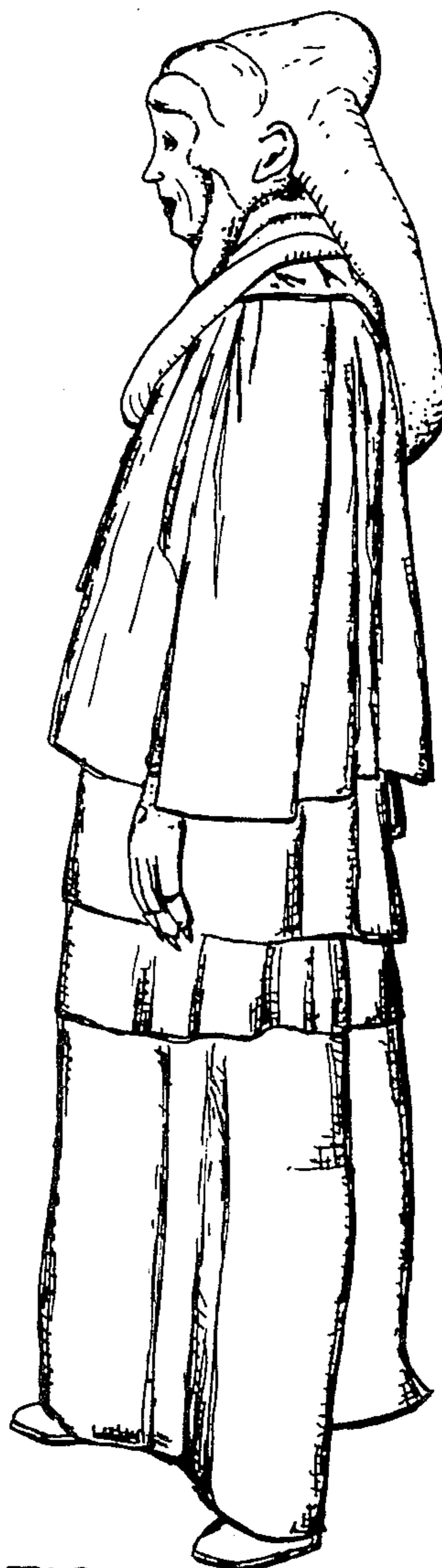

FIG. 3.

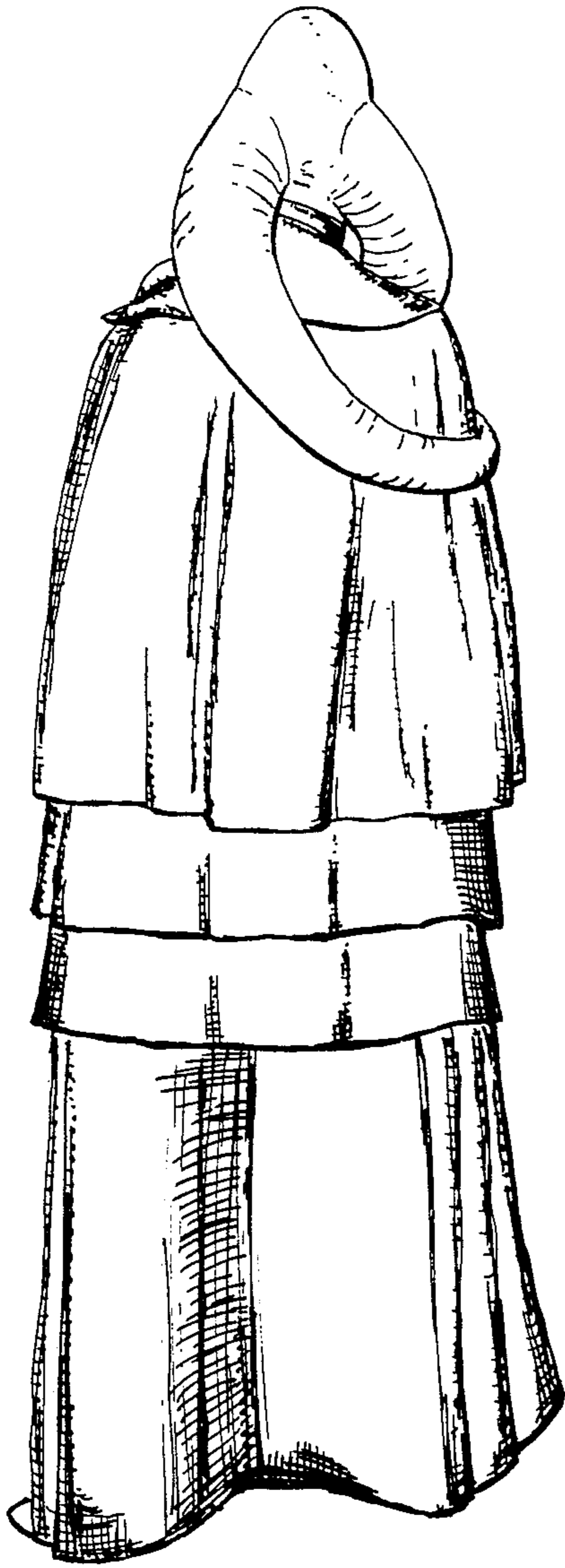

FIG. 5.



FIG. 4.

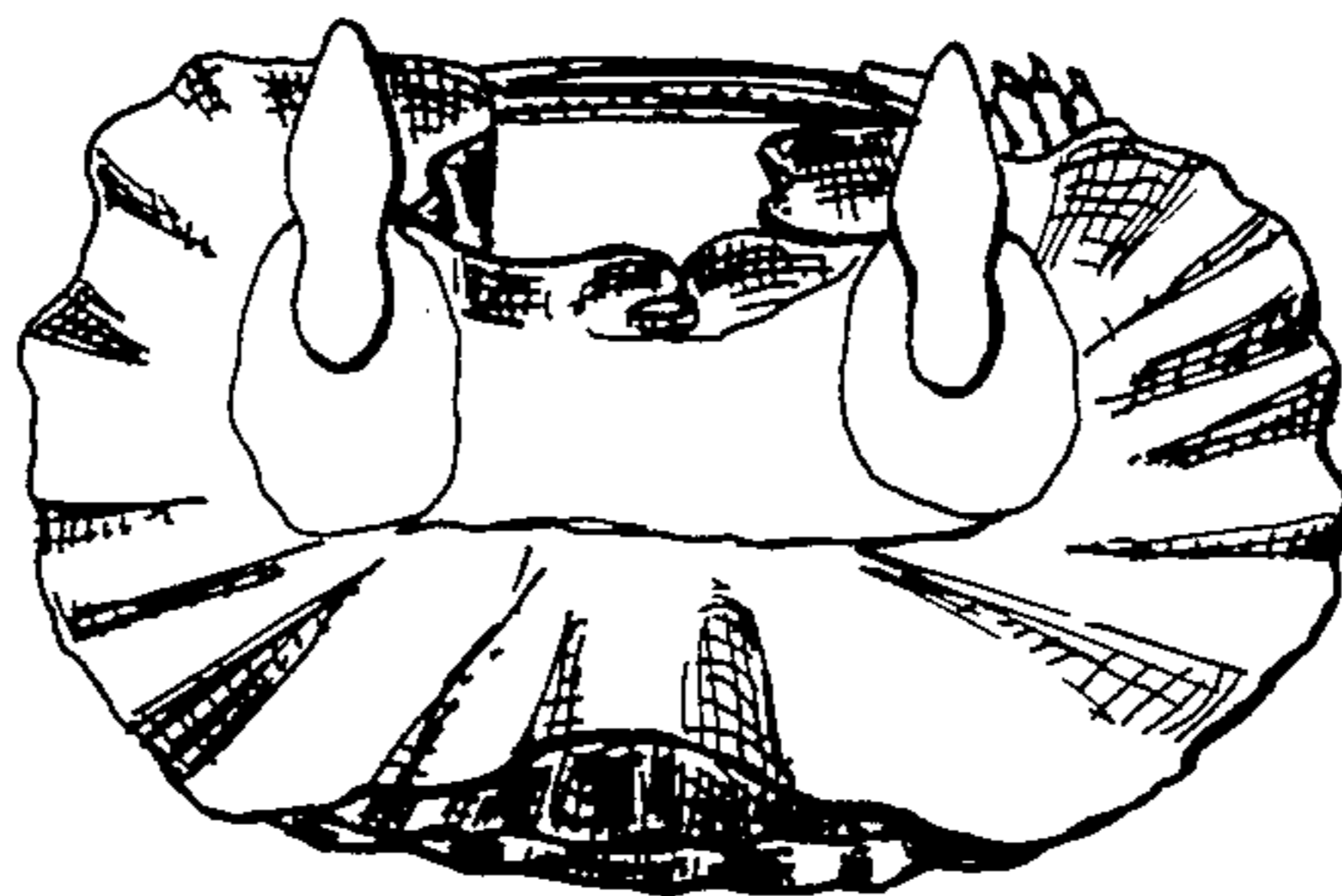

FIG. 6.