

[54] **TOY FIGURE**

- [75] Inventor: **Philip A. Tippett**, Oakland, Calif.
- [73] Assignee: **Lucasfilm, Ltd.**, San Rafael, Calif.
- [**] Term: **14 Years**
- [21] Appl. No.: **426,036**
- [22] Filed: **Sep. 28, 1982**
- [52] U.S. Cl. **D21/148; D21/157; D21/177**
- [58] Field of Search **D21/148, 157, 171, 177, D21/178, 180; D11/158, 160**

- [56] **References Cited**
- U.S. PATENT DOCUMENTS**
- D. 141,072 5/1945 Hewson **D21/157**

OTHER PUBLICATIONS

Montgomery Ward Xmas Cat., 1978, p. 357, bottom, Yog.

Primary Examiner—Melvin B. Feifer
Attorney, Agent, or Firm—Townsend and Townsend

[57] **CLAIM**

The ornamental design for the toy figure, as shown and described.

DESCRIPTION

FIG. 1 is a top plan view of a toy figure showing my new design;
 FIG. 2 is a front perspective view;
 FIG. 3 is a left elevation view (right perspective view being a mirror image);
 FIG. 4 is a rear elevation view; and
 FIG. 5 is a bottom plan view.

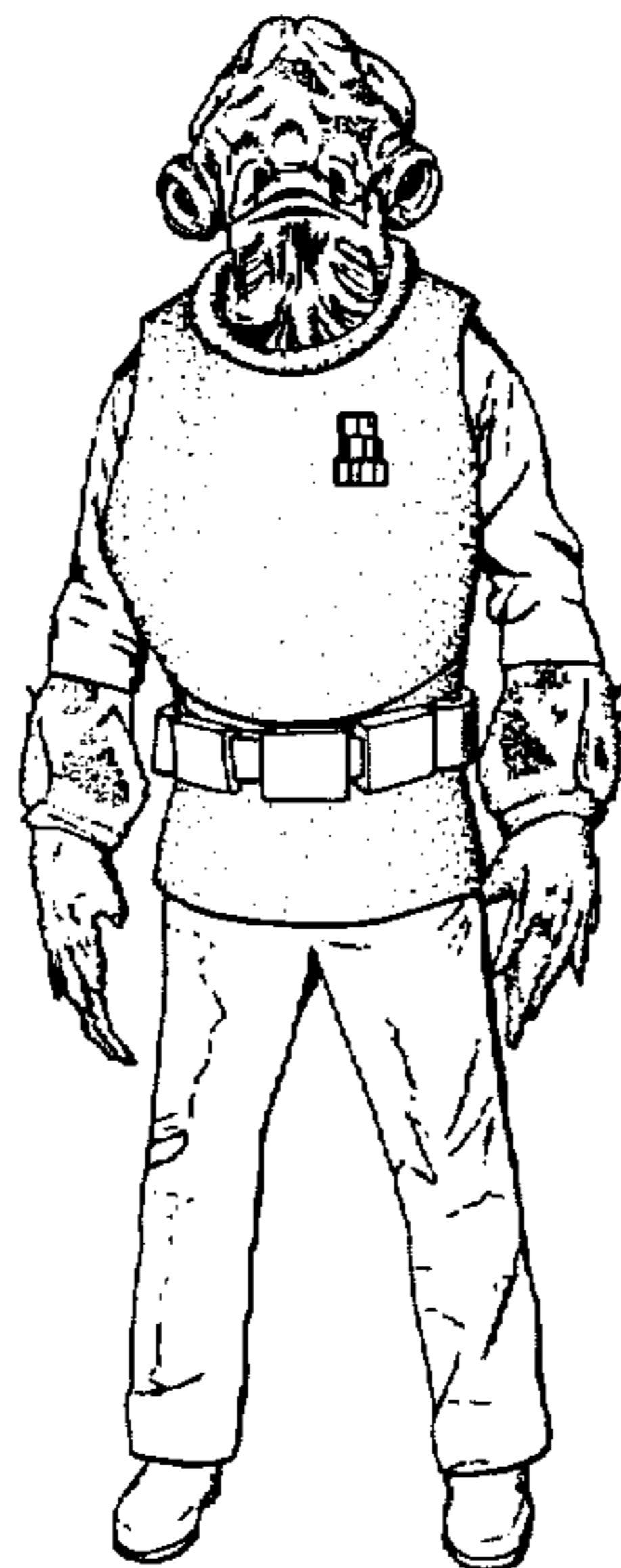

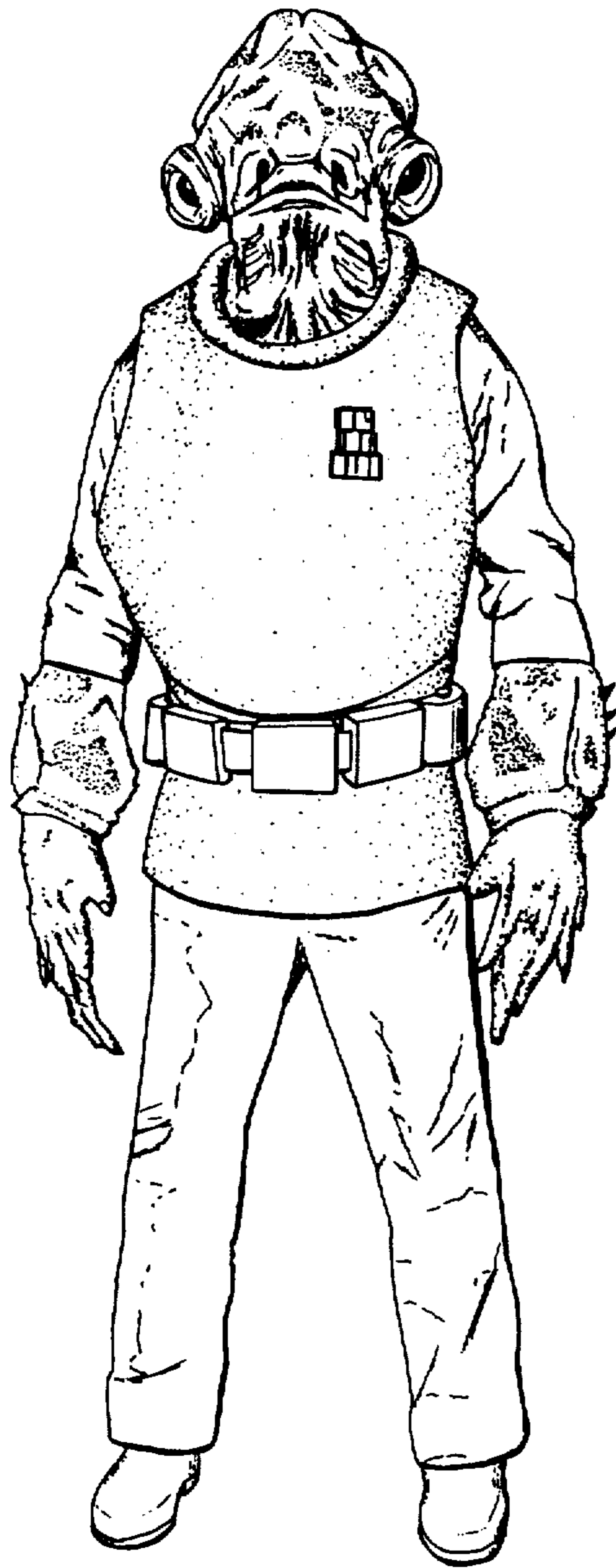

FIG. 2.

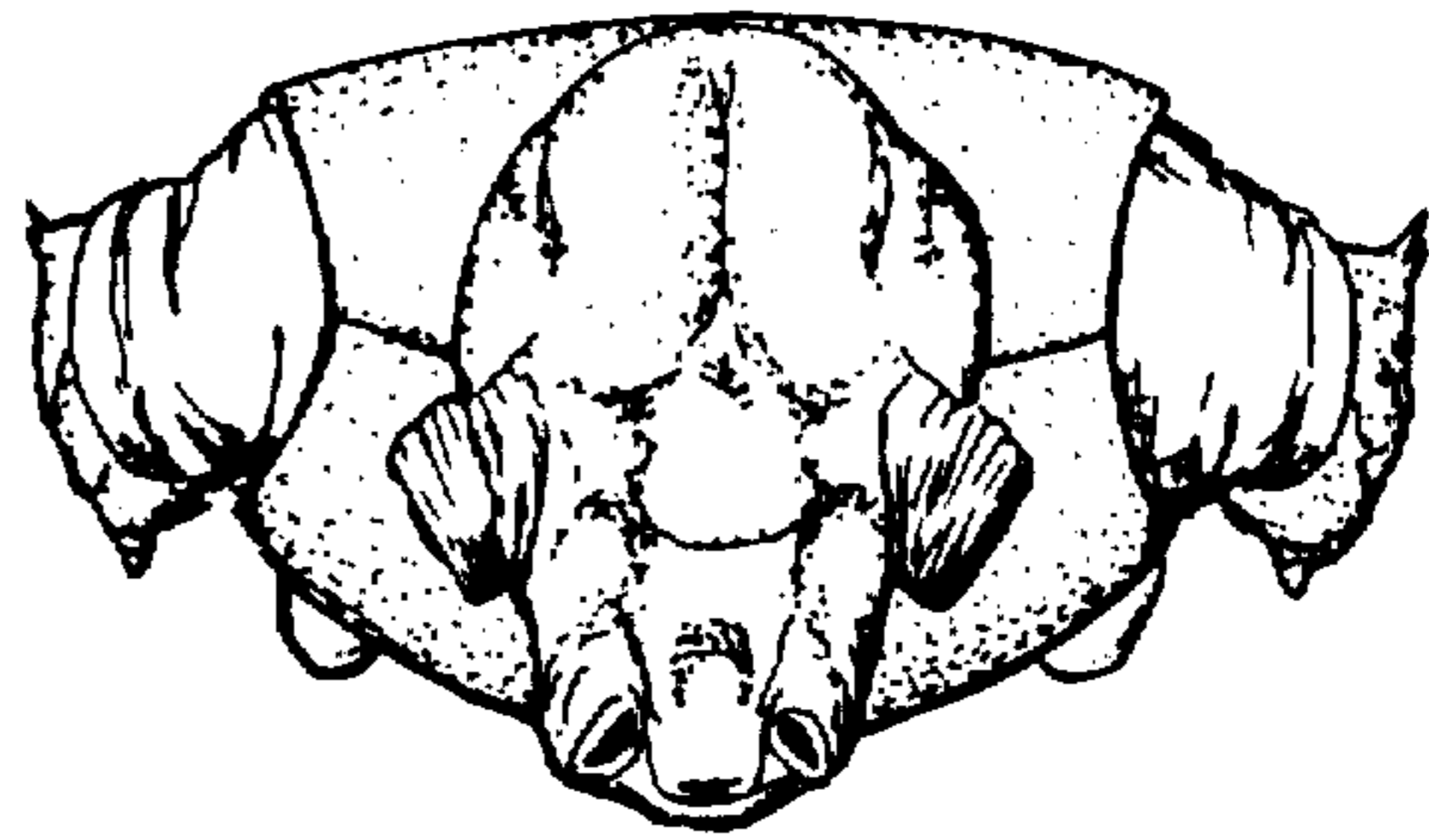

FIG. 1.

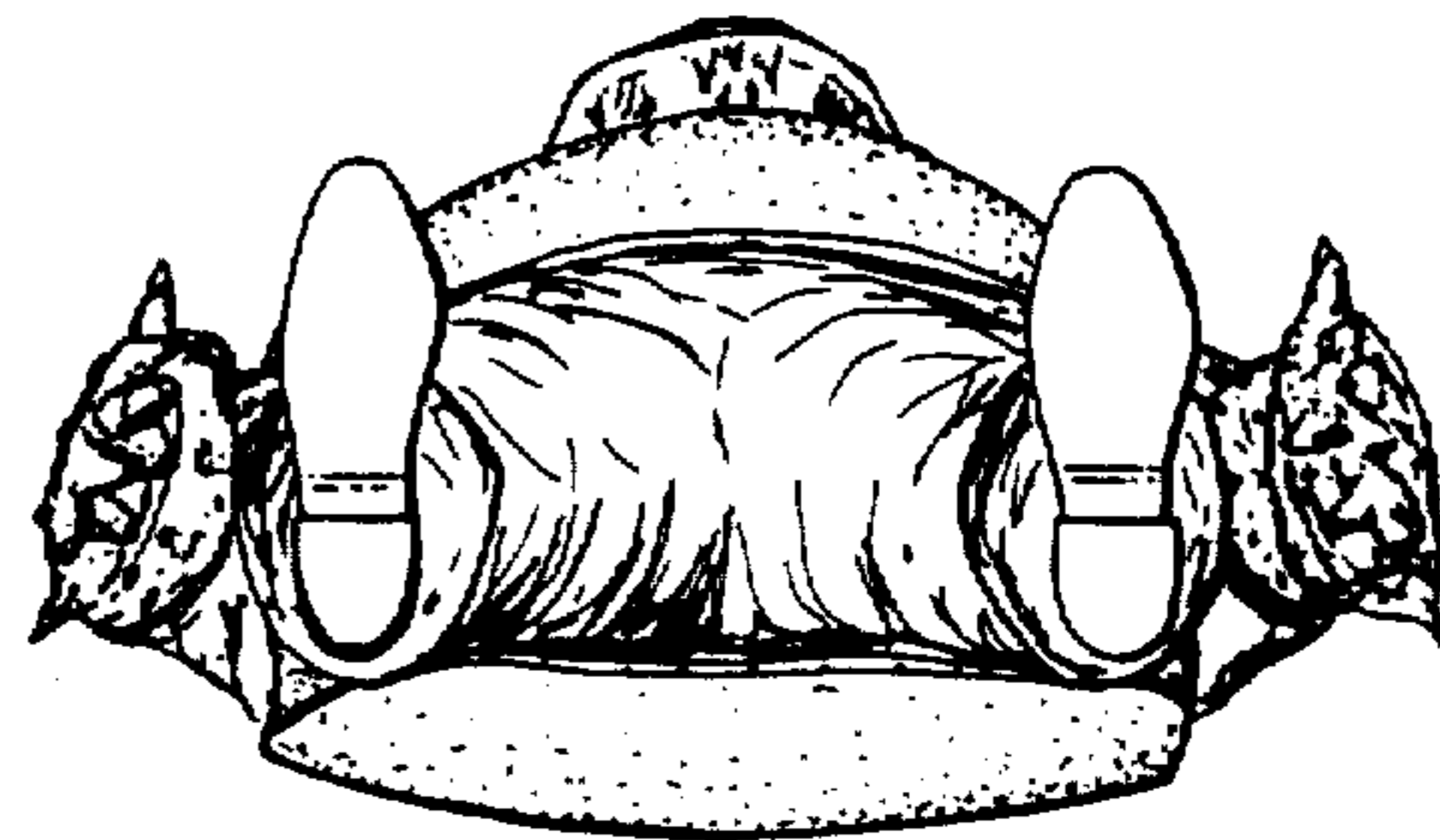

FIG. 5.

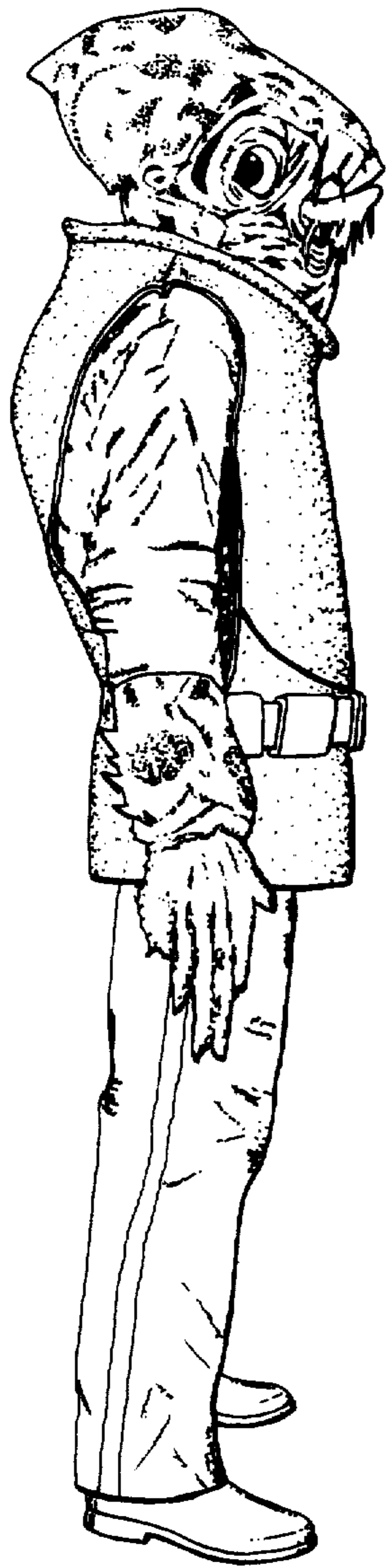

FIG. 3.

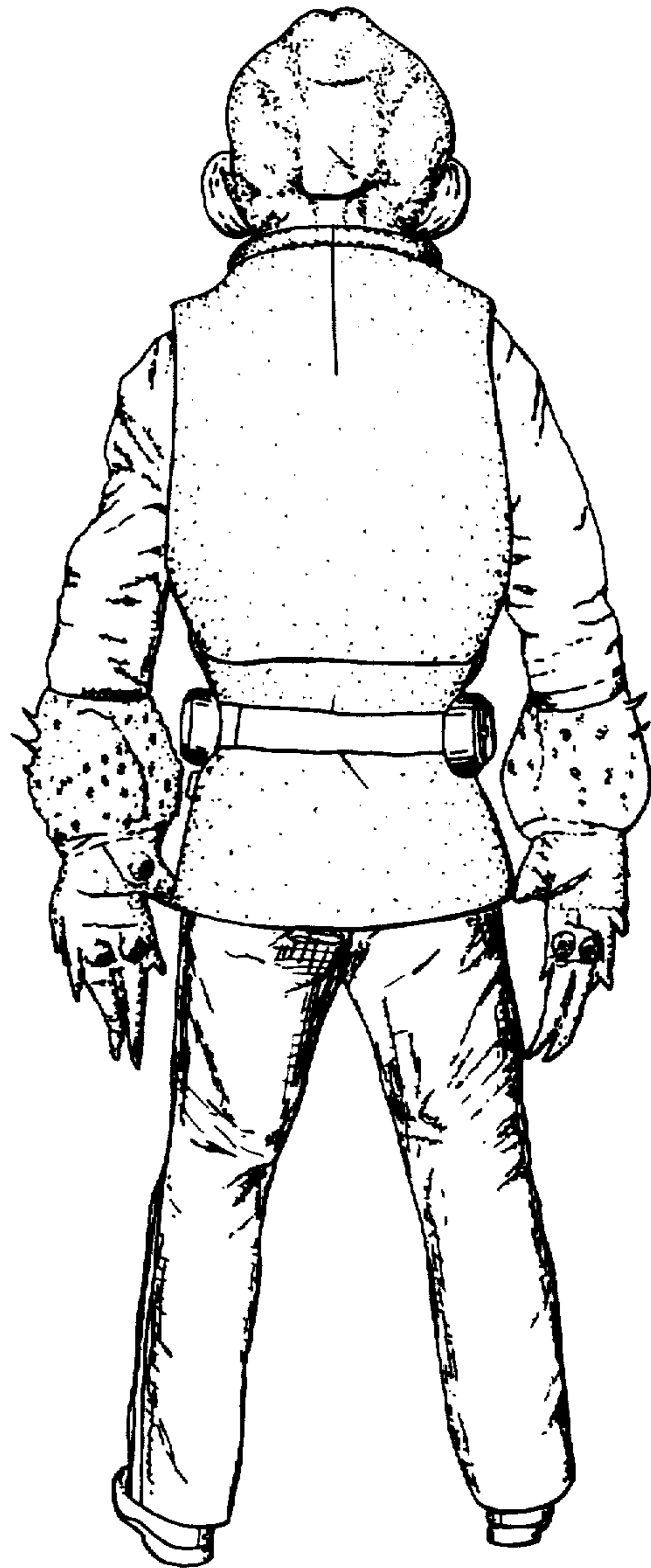

FIG. 4.