

[54] **TOY FIGURE**

- [75] **Inventor:** Nilo D. Rodis-Jamero, San Rafael, Calif.
[73] **Assignee:** Lucasfilm, Ltd., San Rafael, Calif.
[**] **Term:** 14 Years
[21] **Appl. No.:** 424,135
[22] **Filed:** Sep. 27, 1982
[52] **U.S. Cl.** D21/148; D21/180
[58] **Field of Search** D21/171, 177, 178, 180, D21/150, 148; D11/160

[56] **References Cited**

U.S. PATENT DOCUMENTS

- D. 265,332 7/1982 Lucas, Jr. et al. D21/178

OTHER PUBLICATIONS

Best Products, 1980, p. 475, item M, Jawa.
Primary Examiner—Melvin B. Feifer
Attorney, Agent, or Firm—Townsend & Townsend

[57] **CLAIM**

The ornamental design for the toy figure, as shown.

DESCRIPTION

FIG. 1 is a top plan view of a toy figure showing my new design;
FIG. 2 is a front elevation view;
FIG. 3 is a right elevation view;
FIG. 4 is a left elevation view;
FIG. 5 is a rear elevation view; and
FIG. 6 is a bottom plan view.



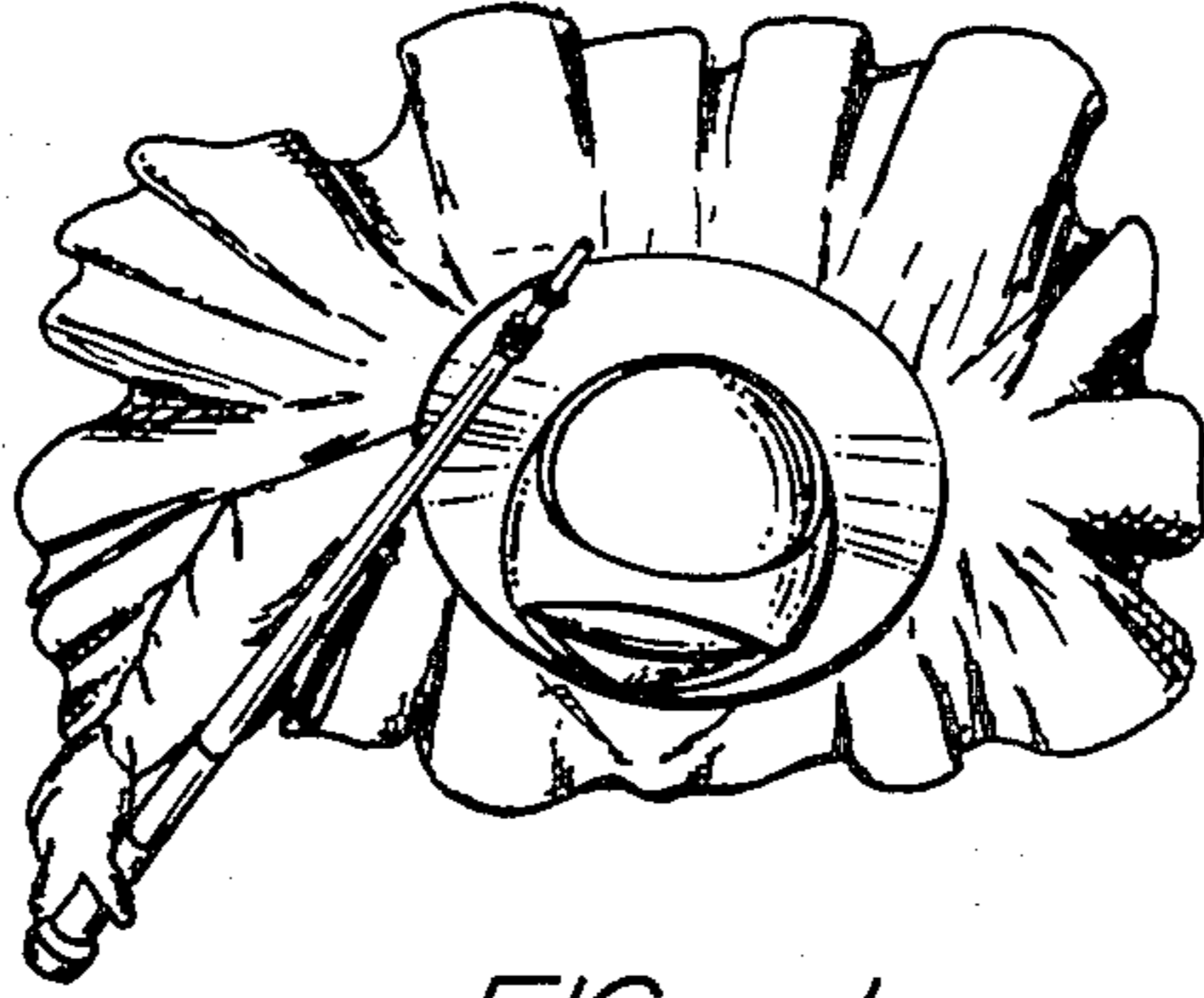

FIG. 1.



FIG. 2.

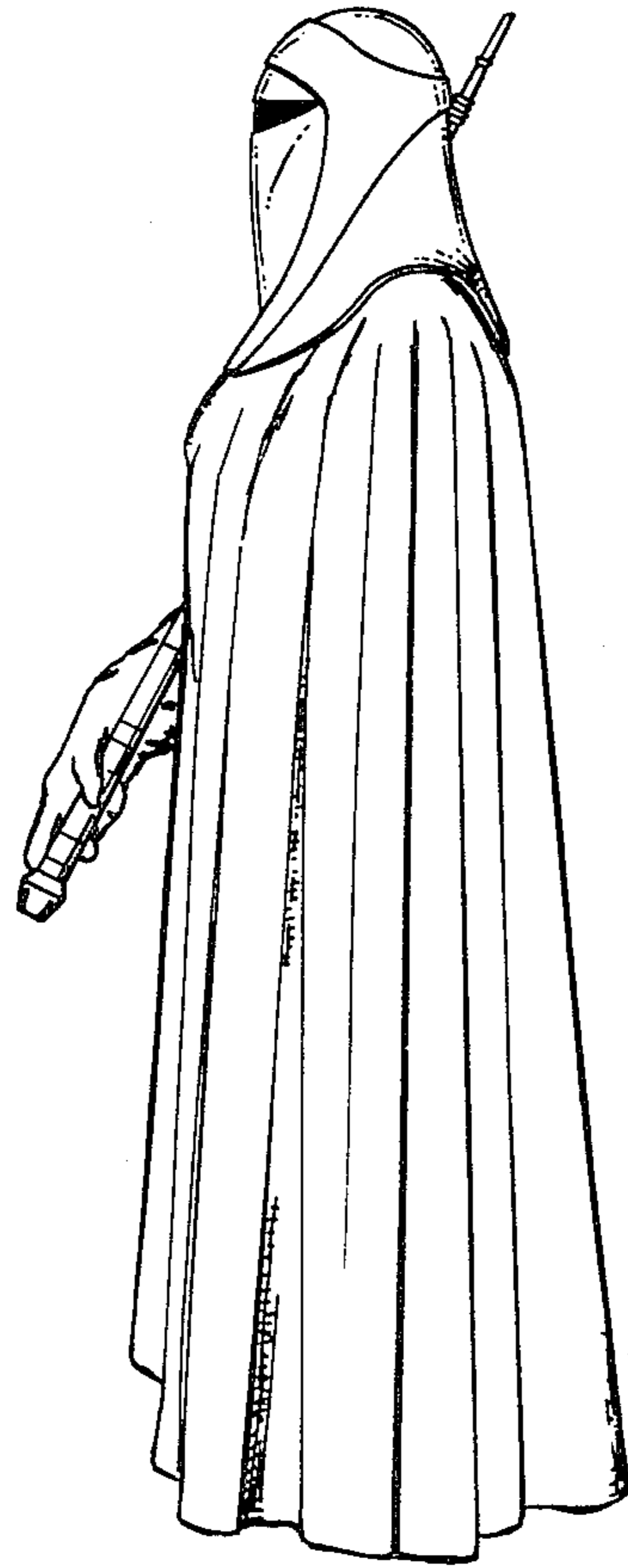

FIG. 3.



FIG. 4.

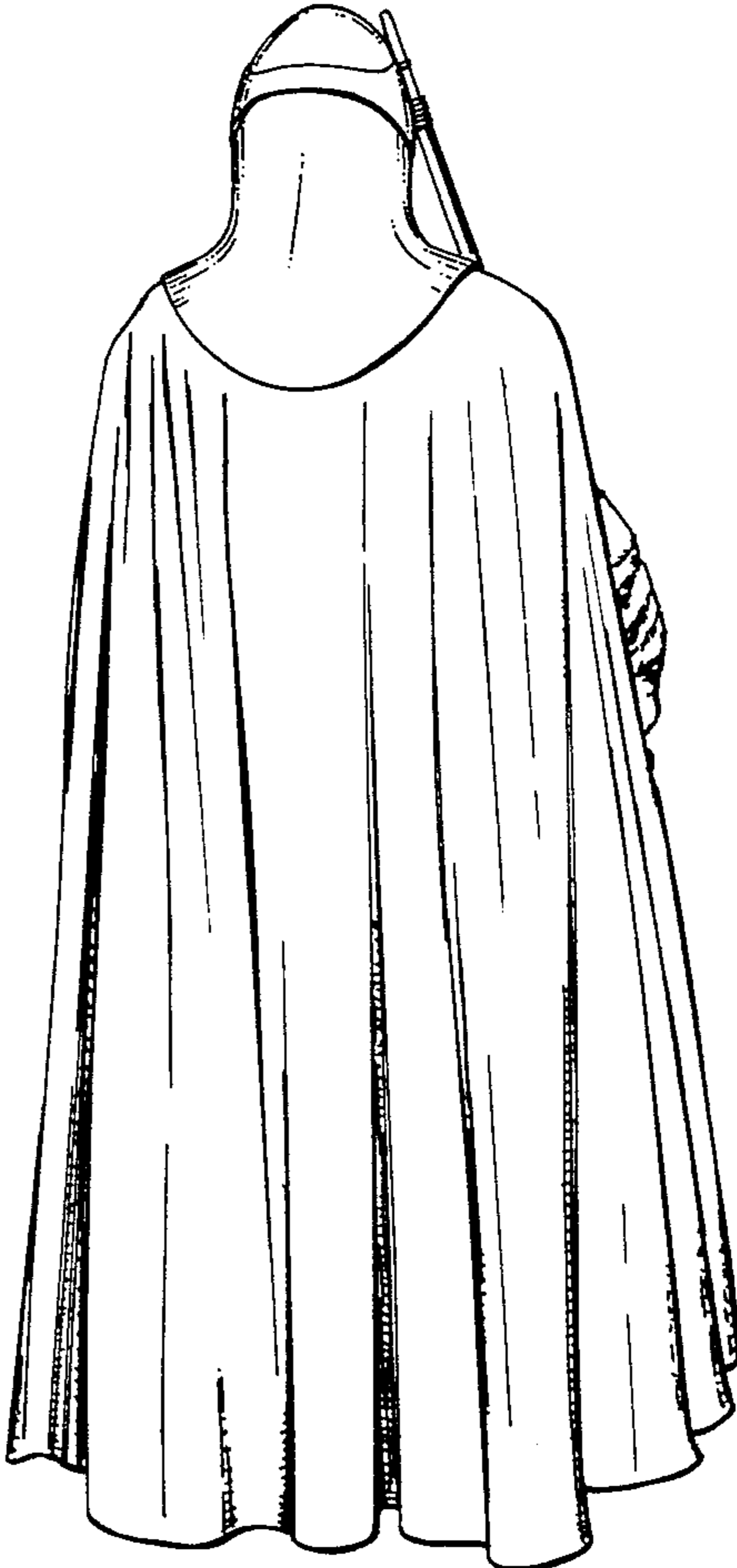

FIG. 5.

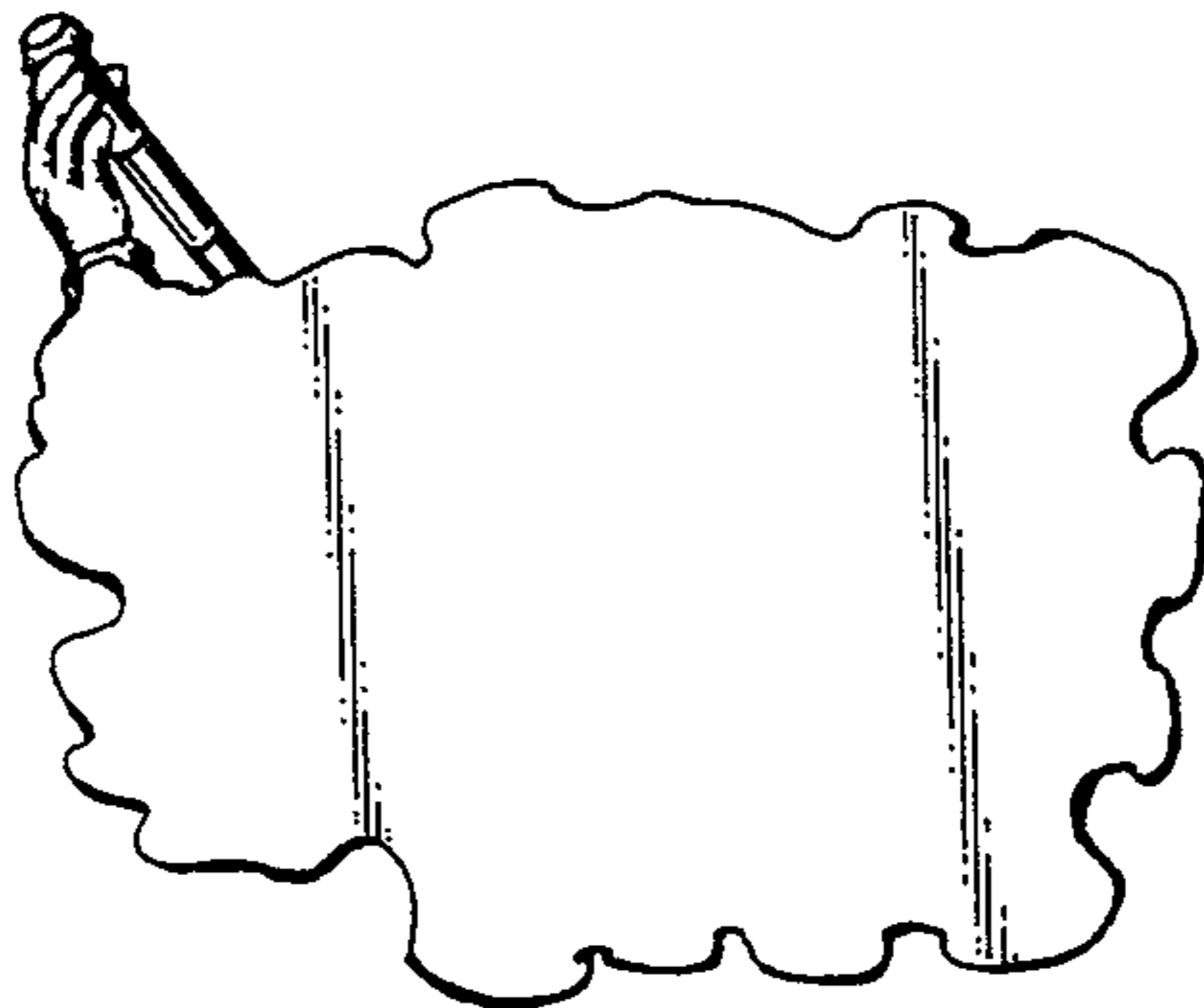

FIG. 6.