

[54] WOOD BURNING STOVE

[76] Inventors: Donavan R. Larson; Herbert A. F. Larson; Gregory A. Larson, all of 31087 Peardonville Rd., #C, RR7, Abbotsford, British Columbia, Canada, V2S 5W6

[*] Notice: The portion of the term of this patent subsequent to Oct. 8, 2007 has been disclaimed.

[**] Term: 14 Years

[21] Appl. No.: 234,679

[22] Filed: Feb. 17, 1981

[52] U.S. Cl. D23/97

[58] Field of Search D23/92-97;
126/120, 121, 126, 128, 58, 60-66

[56] References Cited

U.S. PATENT DOCUMENTS

D. 255,831 7/1980 Sandau et al. D23/97
D. 264,373 5/1982 Chamberlain D23/97

Primary Examiner—Catherine E. Kemper

Attorney, Agent, or Firm—Hughes, Barnard & Cassidy

[57] CLAIM

The ornamental design for a wood burning stove, substantially as shown and described.

DESCRIPTION

FIG. 1 is an isometric view of a wood burning stove, showing my new design;

FIG. 2 is a front elevational view thereof;

FIG. 3 is a side elevational view thereof;

FIG. 4 is a rear elevational view thereof;

FIG. 5 is a top plan view thereof.

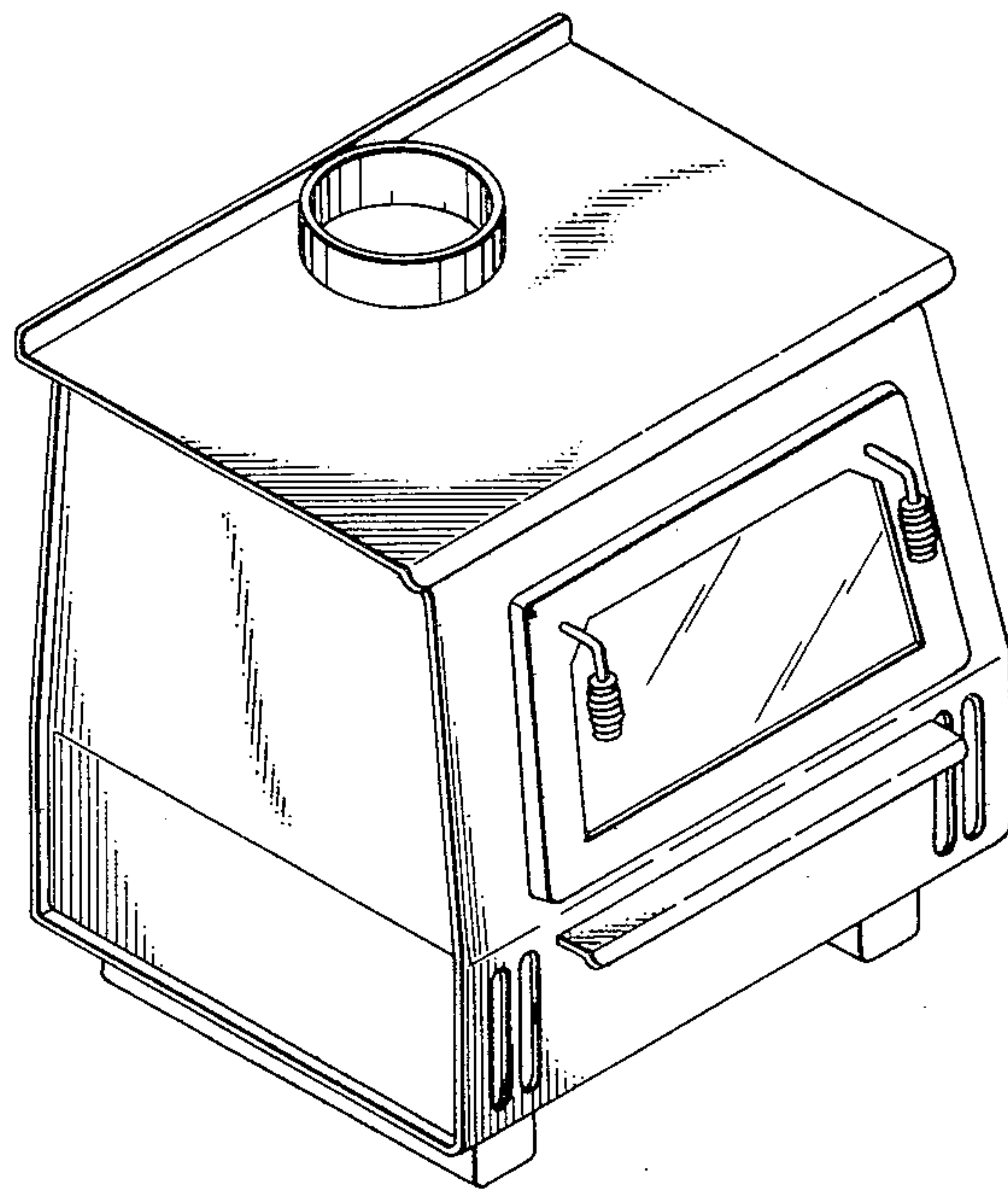

FIG. 1

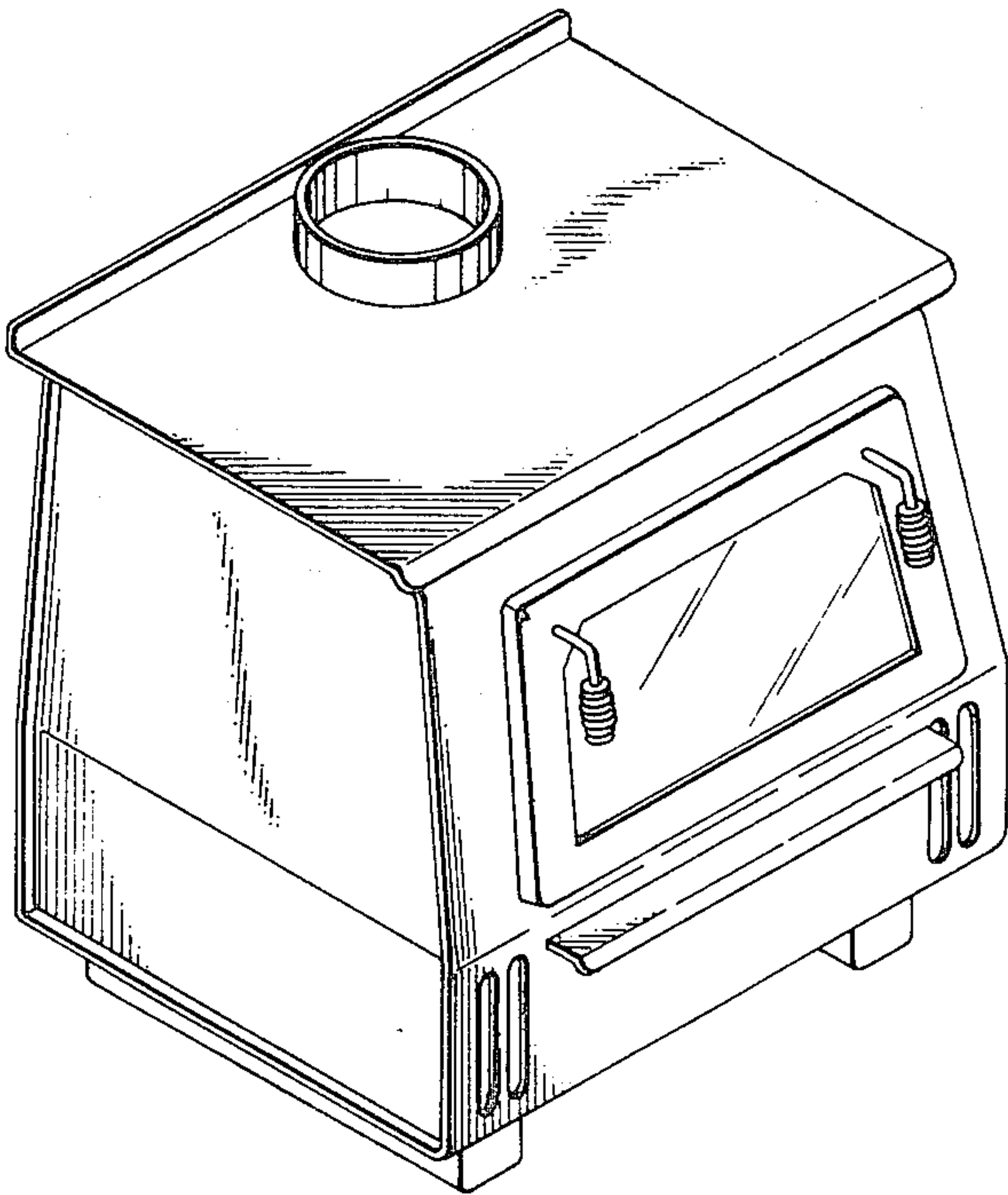

FIG. 2

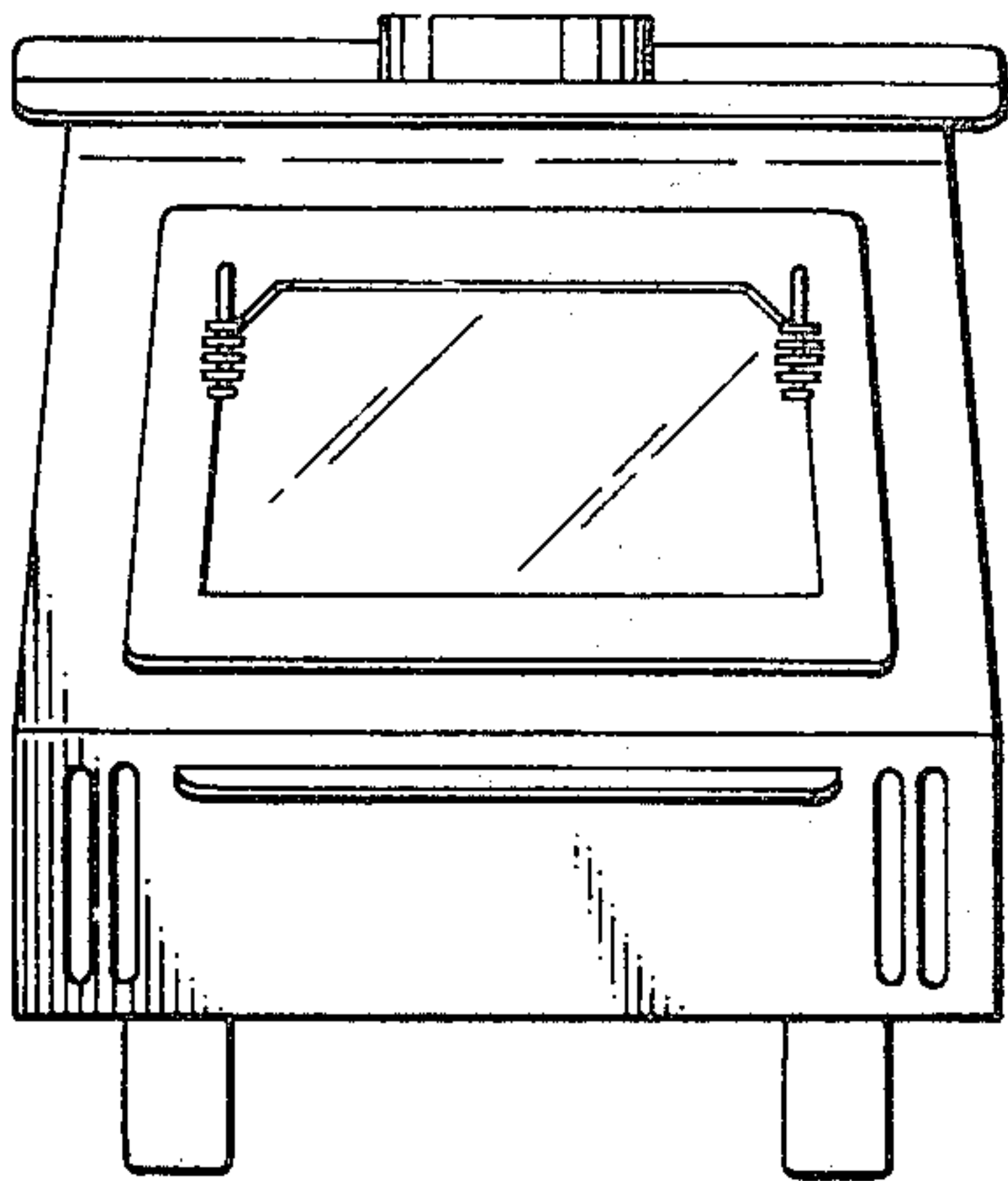
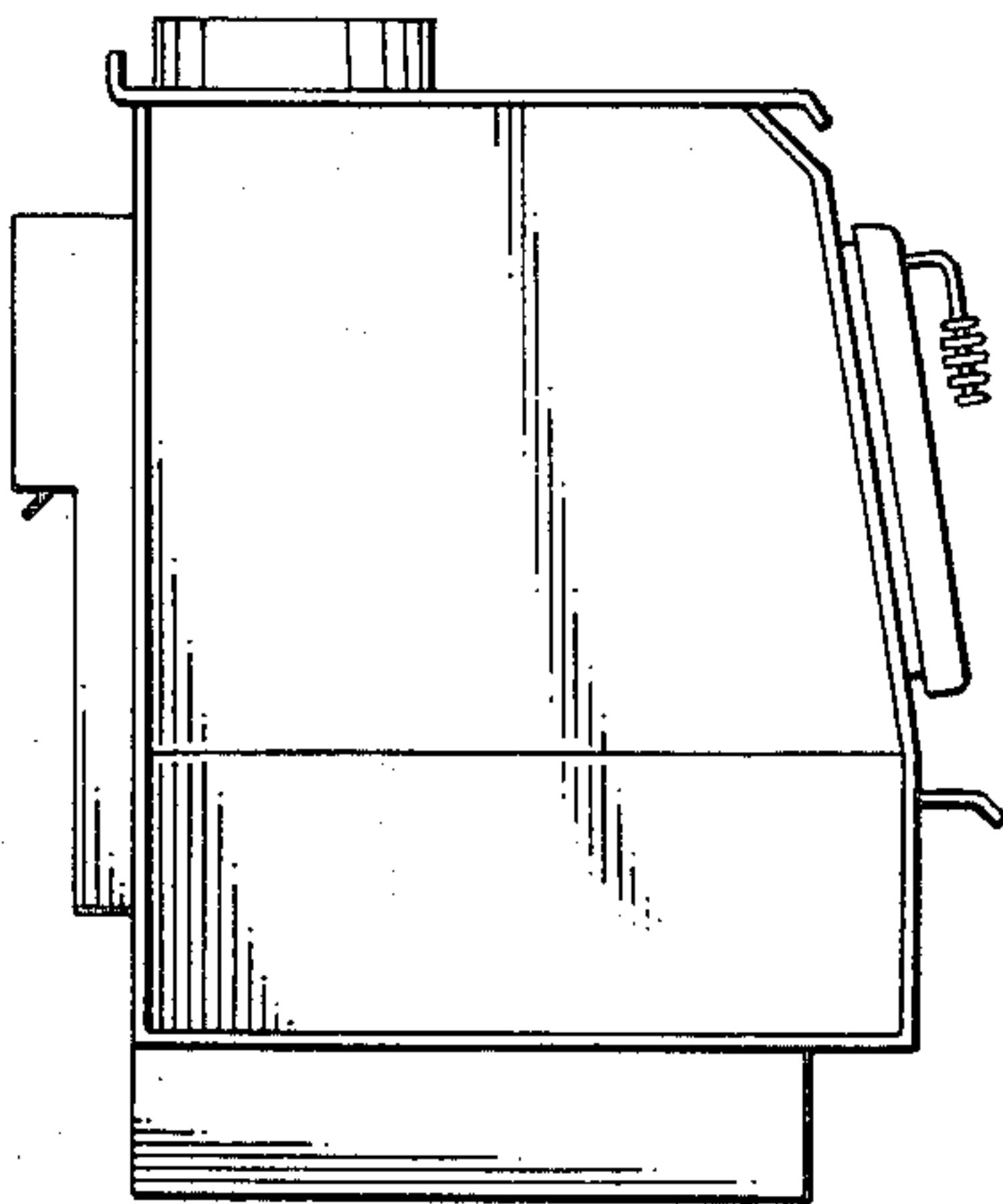

FIG. 3



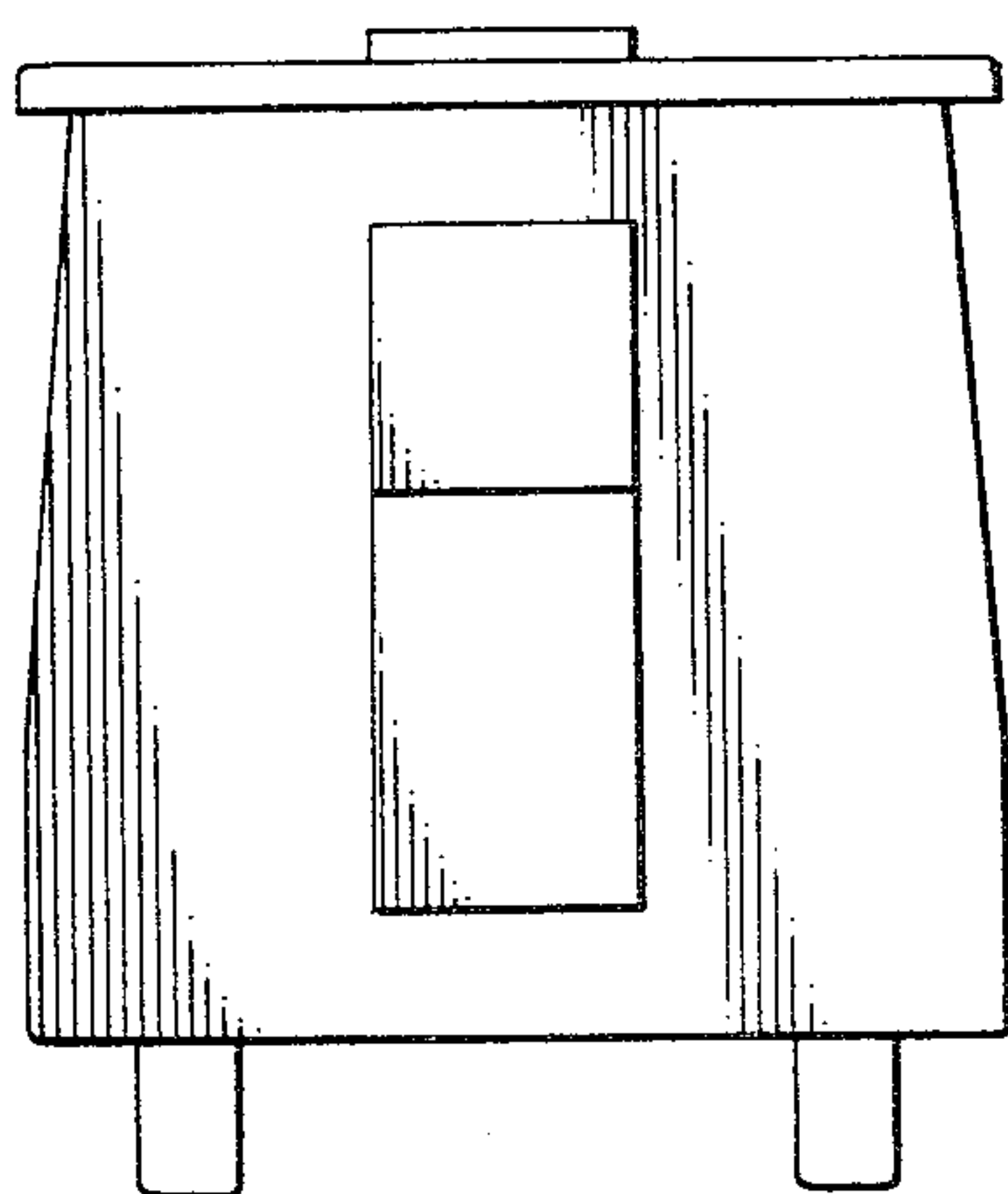

FIG. 4

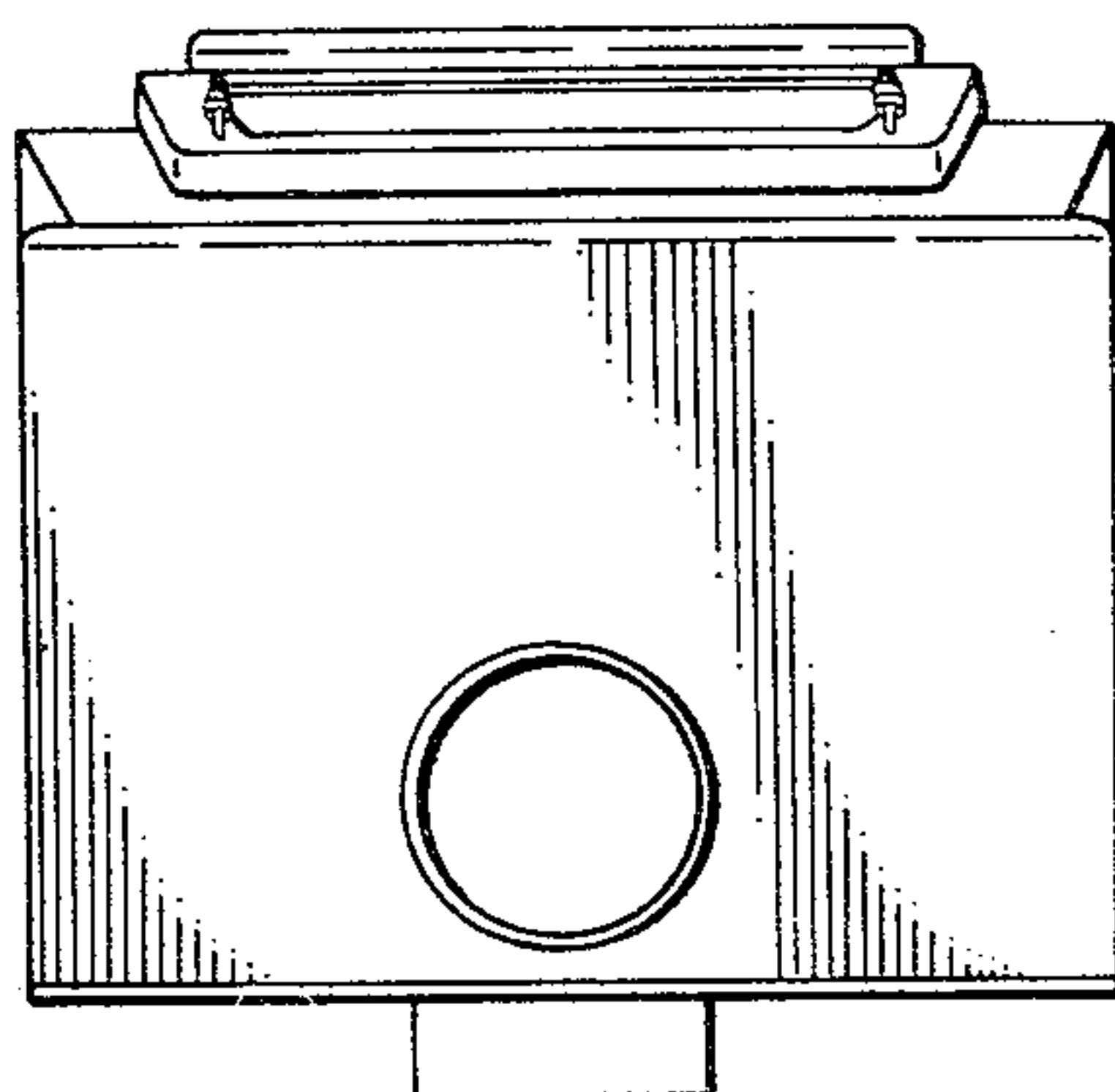

FIG. 5