

[54] VEHICLE TIRE

[75] Inventor: Hideaki Nagayasu, Kakogawa, Japan

[73] Assignee: Sumitomo Rubber Industries, Ltd.,
Kobe, Japan

[**] Term: 14 Years

[21] Appl. No.: 397,868

[22] Filed: Jul. 13, 1982

[52] U.S. Cl. D12/146

[58] Field of Search D12/146-151;
152/209 R, 209 NT, 209 B, 209 D

[56] References Cited

U.S. PATENT DOCUMENTS

D. 250,813 1/1979 Fetty et al. D12/147

OTHER PUBLICATIONS

1979 Tread Design Guide, p. 73, Regul Traction Poly Tire, top right side of page.

1979 Tread Design Guide, p. 84, Wintermaster Sport Radial Tire, second tire in from bottom right side of page.

Primary Examiner—James M. Gandy
Attorney, Agent, or Firm—Cushman, Darby & Cushman

[57] CLAIM

The ornamental design for a vehicle tire, substantially as shown and described.

DESCRIPTION

FIG. 1 is a perspective view of a vehicle tire showing my new design it being understood that the tread pattern is repeated uniformly throughout the circumference of the tire, and the opposite side is substantially the same as that shown;

FIG. 2 is a side elevational view thereof;

FIG. 3 is a front elevational view thereof.

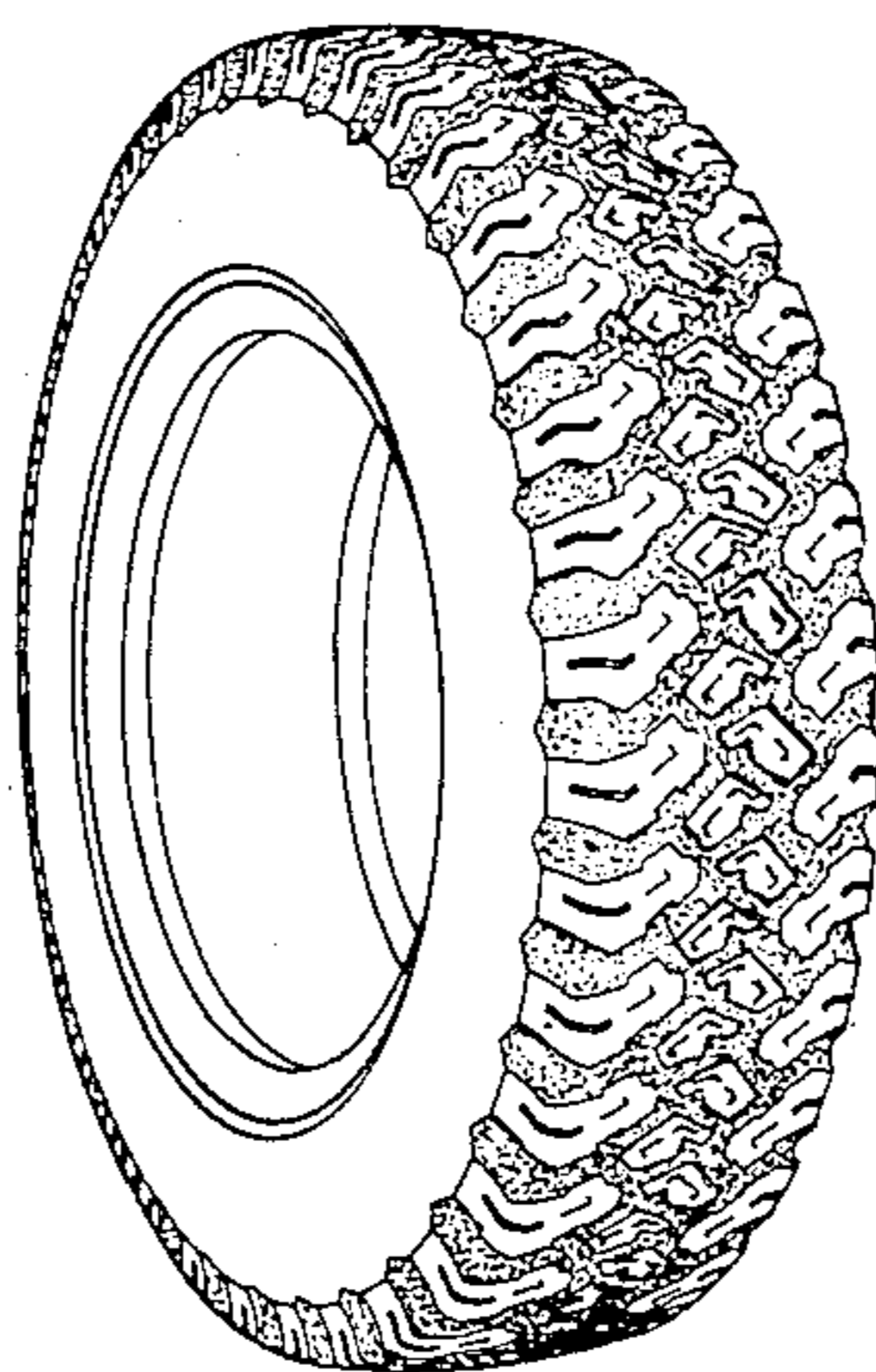
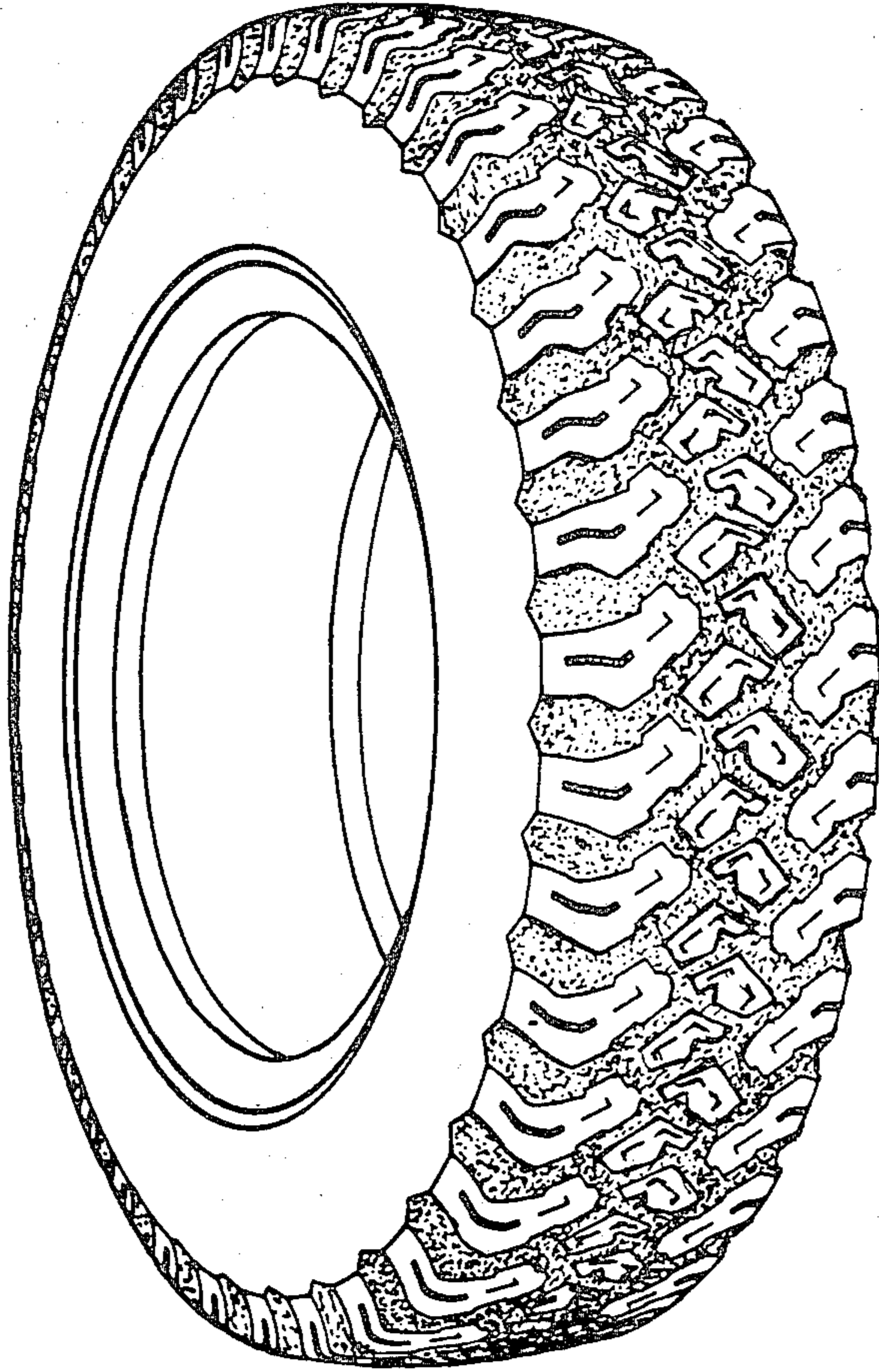

FIG. 1



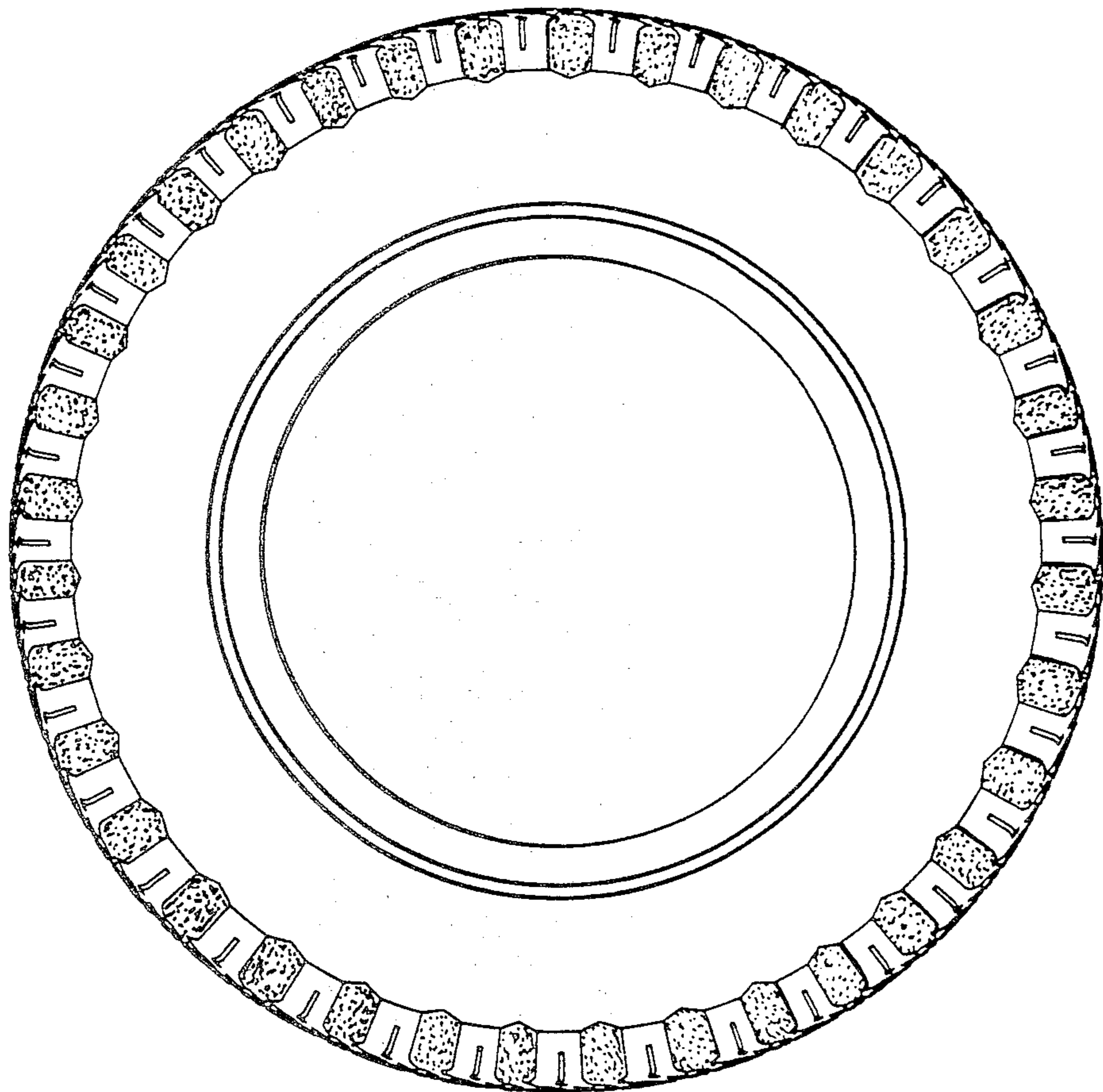

FIG. 2

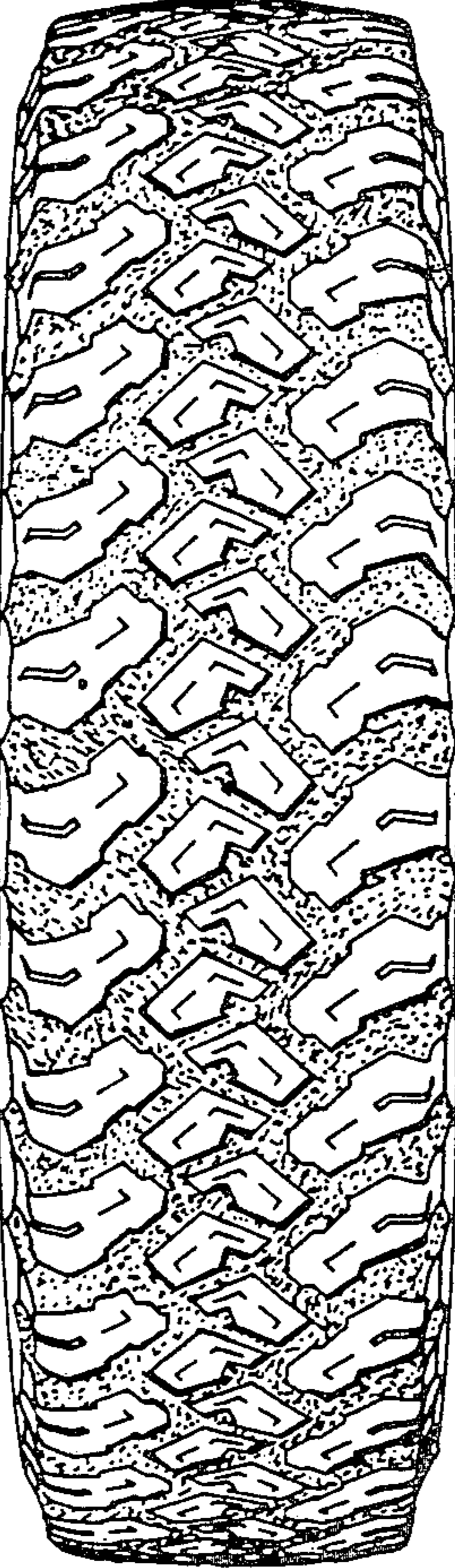

FIG. 3