

[54] TIRE FOR A VEHICLE WHEEL

[75] Inventor: Nobuyuki Sakaki, Akashi, Japan
[73] Assignee: Dunlop Limited, London, England
[**] Term: 14 Years
[21] Appl. No.: 399,964
[22] Filed: Jul. 19, 1982

[30] Foreign Application Priority Data

Feb. 8, 1982 [JP] Japan 57-5043
[52] U.S. Cl. D12/136
[58] Field of Search D12/136, 140;
152/209 R, 209 B, 209 NT, 209 D

[56] References Cited

U.S. PATENT DOCUMENTS

D. 254,665 4/1980 Sato et al. D12/140

OTHER PUBLICATIONS

1979 Tread Design Guide, p. 245, Yokohama Y-962 Trail Tire, second tire in from top left side of page.

Primary Examiner—James M. Gandy
Attorney, Agent, or Firm—Stevens, Davis, Miller & Mosher

[57] CLAIM

The ornamental design for a tire for a vehicle wheel, as shown and described.

DESCRIPTION

FIG. 1 is a perspective view of a tire for a vehicle wheel showing my new design, it being understood that the tread pattern is repeated uniformly throughout the circumference of the tire, and the opposite side is substantially the same as that shown; FIG. 2 is a front elevational view thereof; and FIG. 3 is a side elevational view thereof.

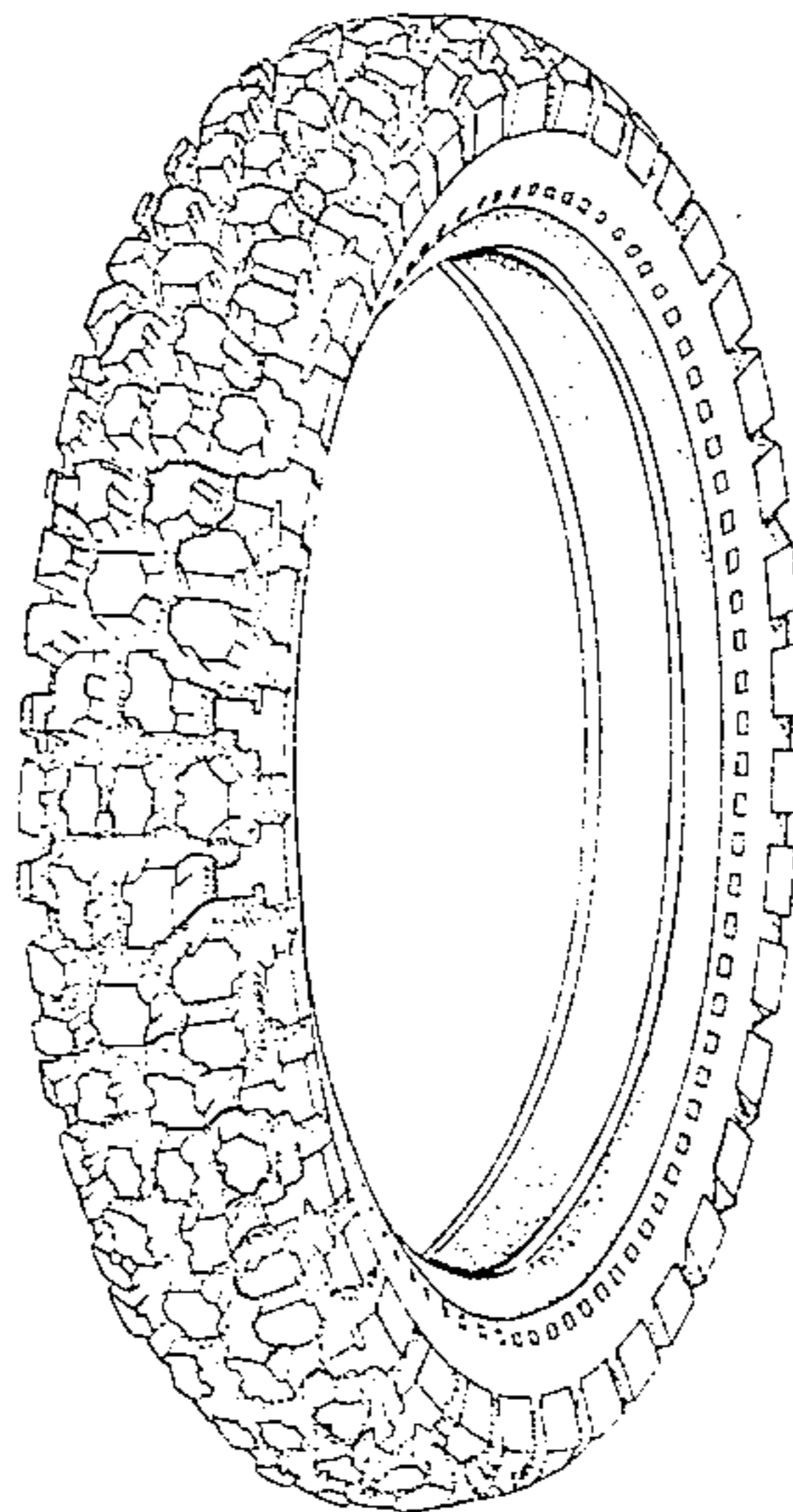

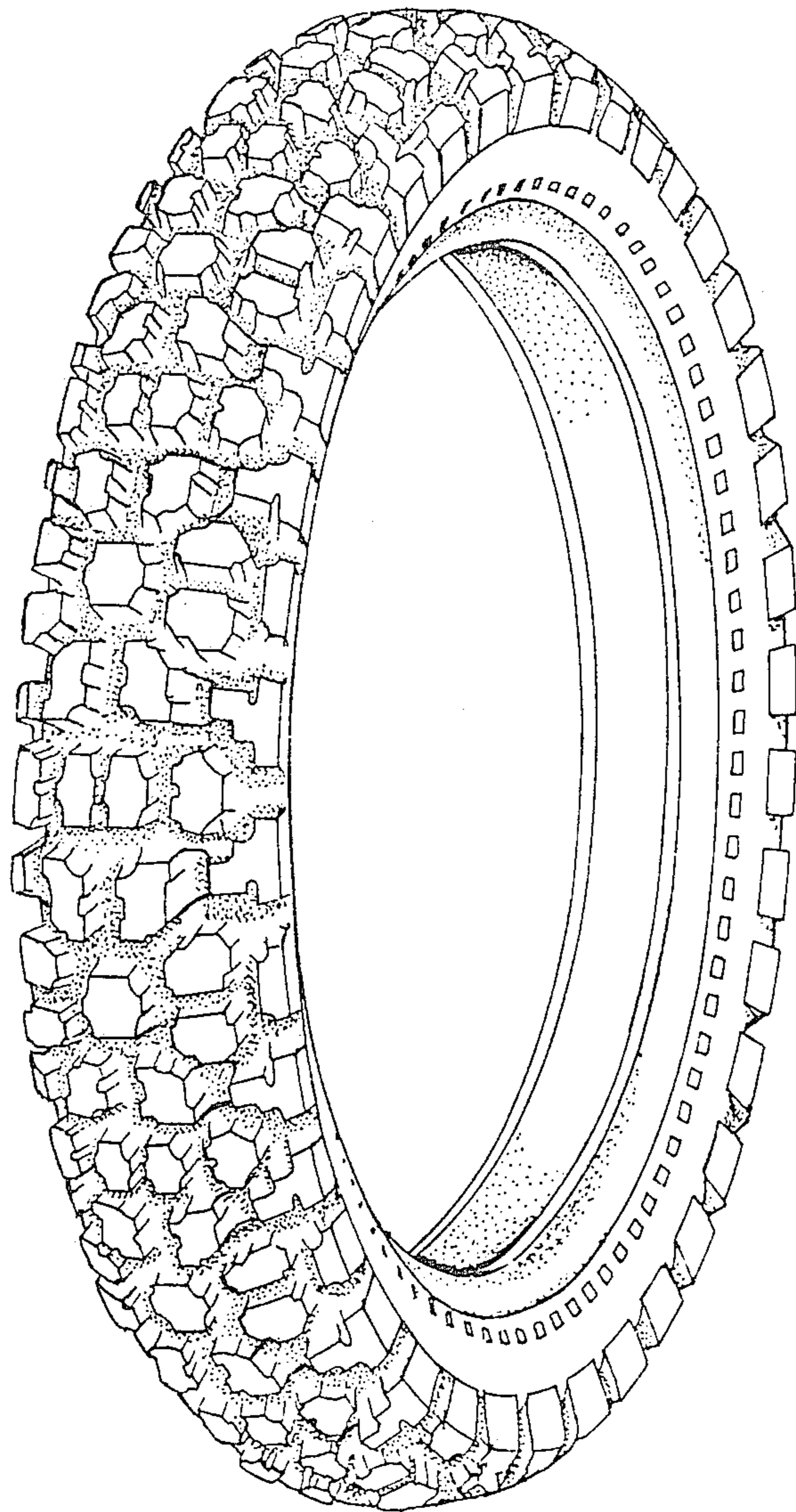

FIG. 1

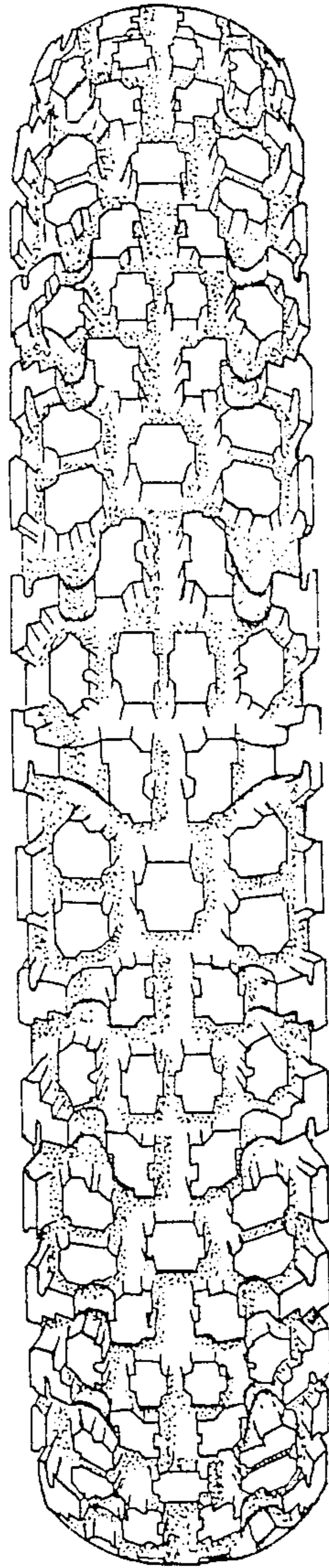

FIG. 2

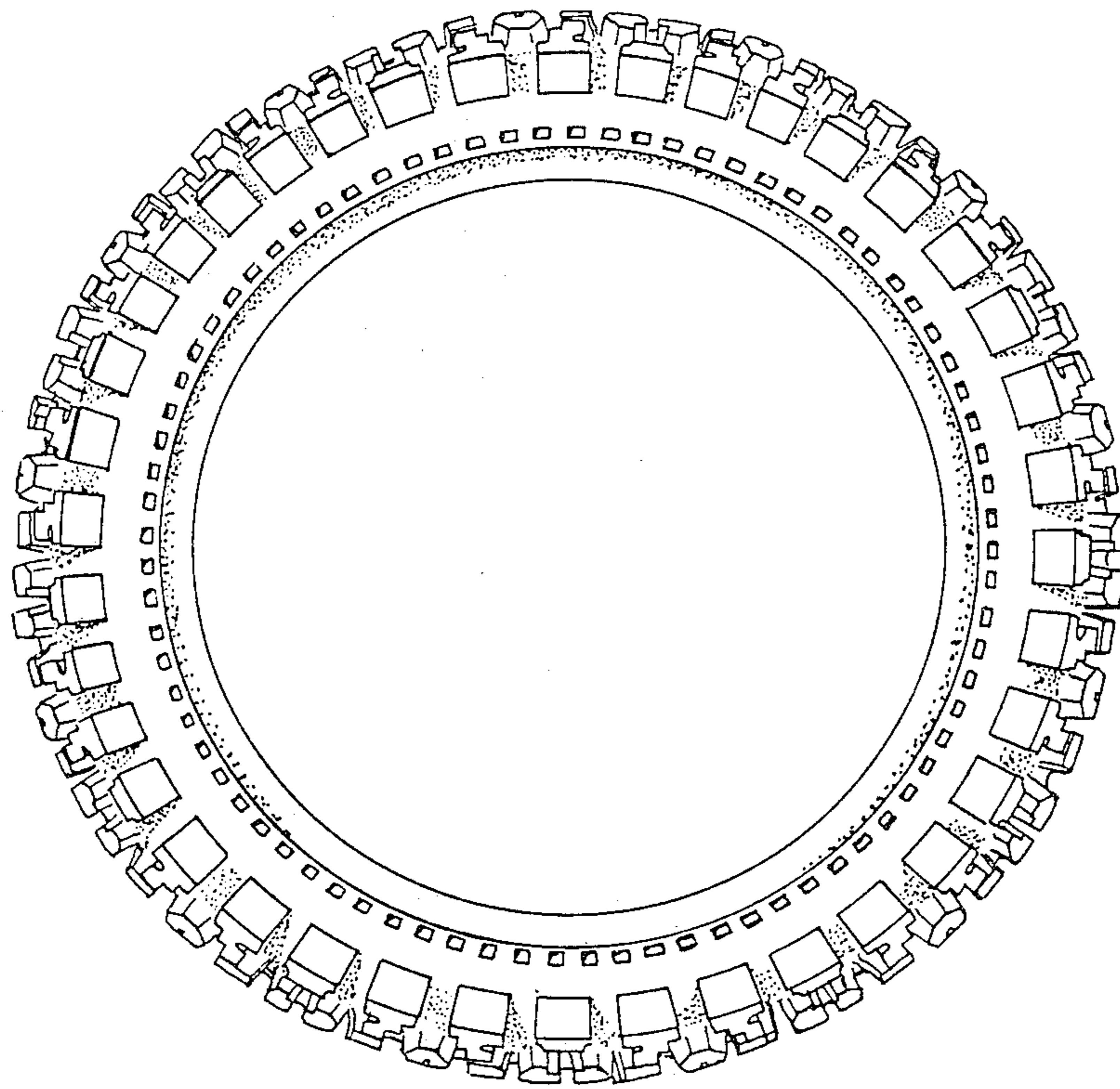

FIG. 3