

[54] COSMETIC BOTTLE

[75] Inventor: Yoichi Kaneko, Tokyo, Japan

[73] Assignee: Shiseido Company Ltd., Tokyo, Japan

[**] Term: 14 Years

[21] Appl. No.: 378,548

[22] Filed: Jun. 17, 1982

[52] U.S. Cl. D9/367; D9/409

[58] Field of Search D9/367, 401, 400, 403, D9/409, 413; 215/1 R, 1 C

[56] References Cited

U.S. PATENT DOCUMENTS

D. 22,354	4/1893	Wheaton	D9/403
D. 120,756	5/1940	Higgins	D9/413
D. 263,804	4/1982	Kondo et al.	D9/413
D. 269,067	5/1983	Ballereaud	D9/401

Primary Examiner—Robert C. Spangler
Attorney, Agent, or Firm—Sprung, Horn, Kramer & Woods

[57] CLAIM

The ornamental design for a cosmetic bottle, substantially as shown.

DESCRIPTION

FIG. 1 is an elevational view of a cosmetic bottle showing my new design, the opposite side being the same in appearance;

FIG. 2 is an elevational view looking from the right of FIG. 1;

FIG. 3 is a top plan view;

FIG. 4 is a bottom plan view;

FIG. 5 is an elevational view looking from the left of FIG. 1;

FIG. 6 is a sectional view taken on the line 6—6 of FIG. 1;

FIG. 7 is a top perspective view; and

FIG. 8 is a bottom perspective view thereof.

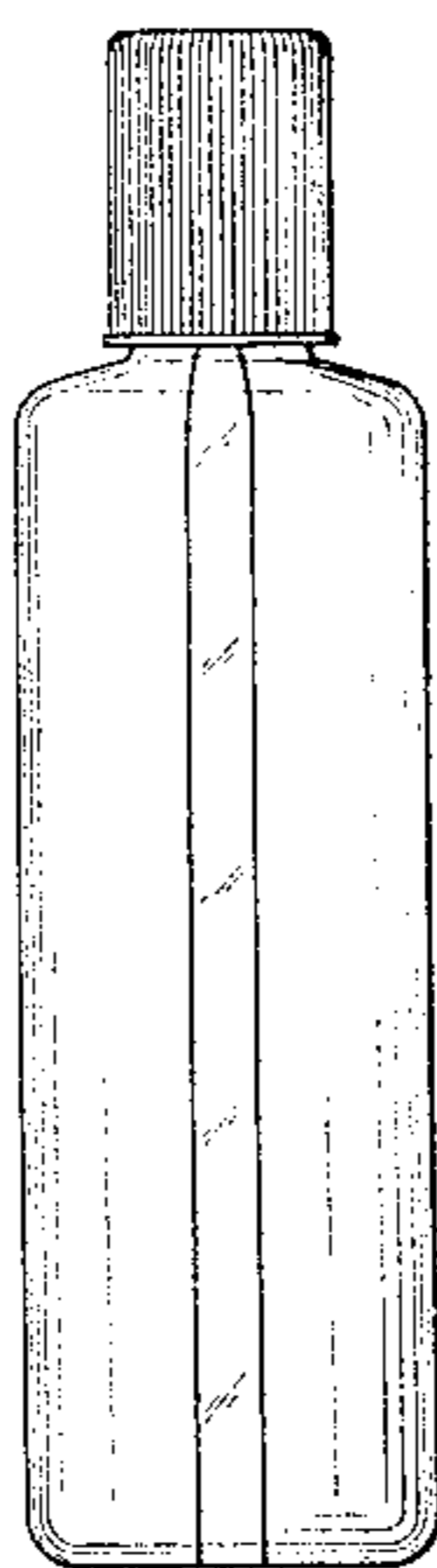

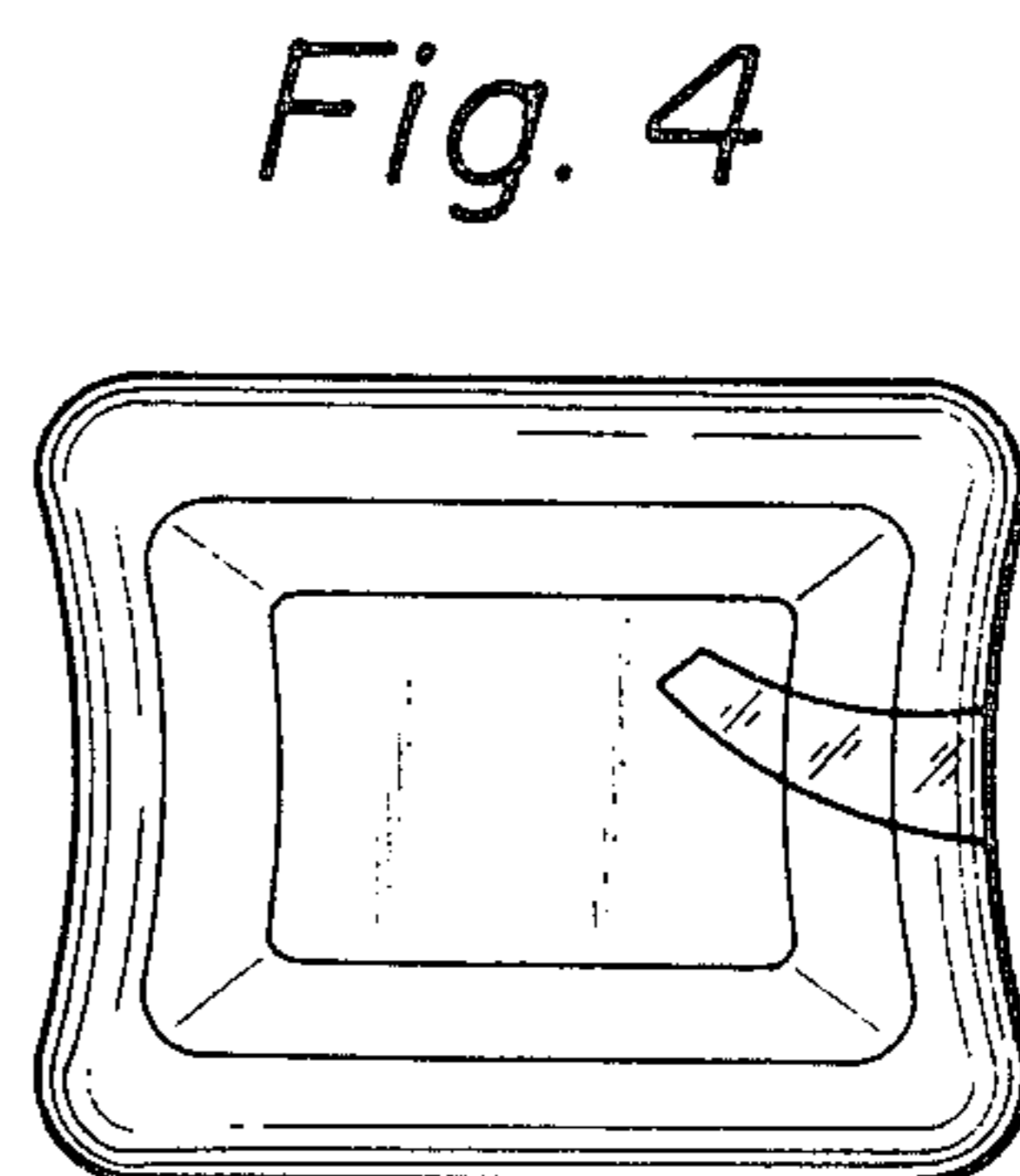
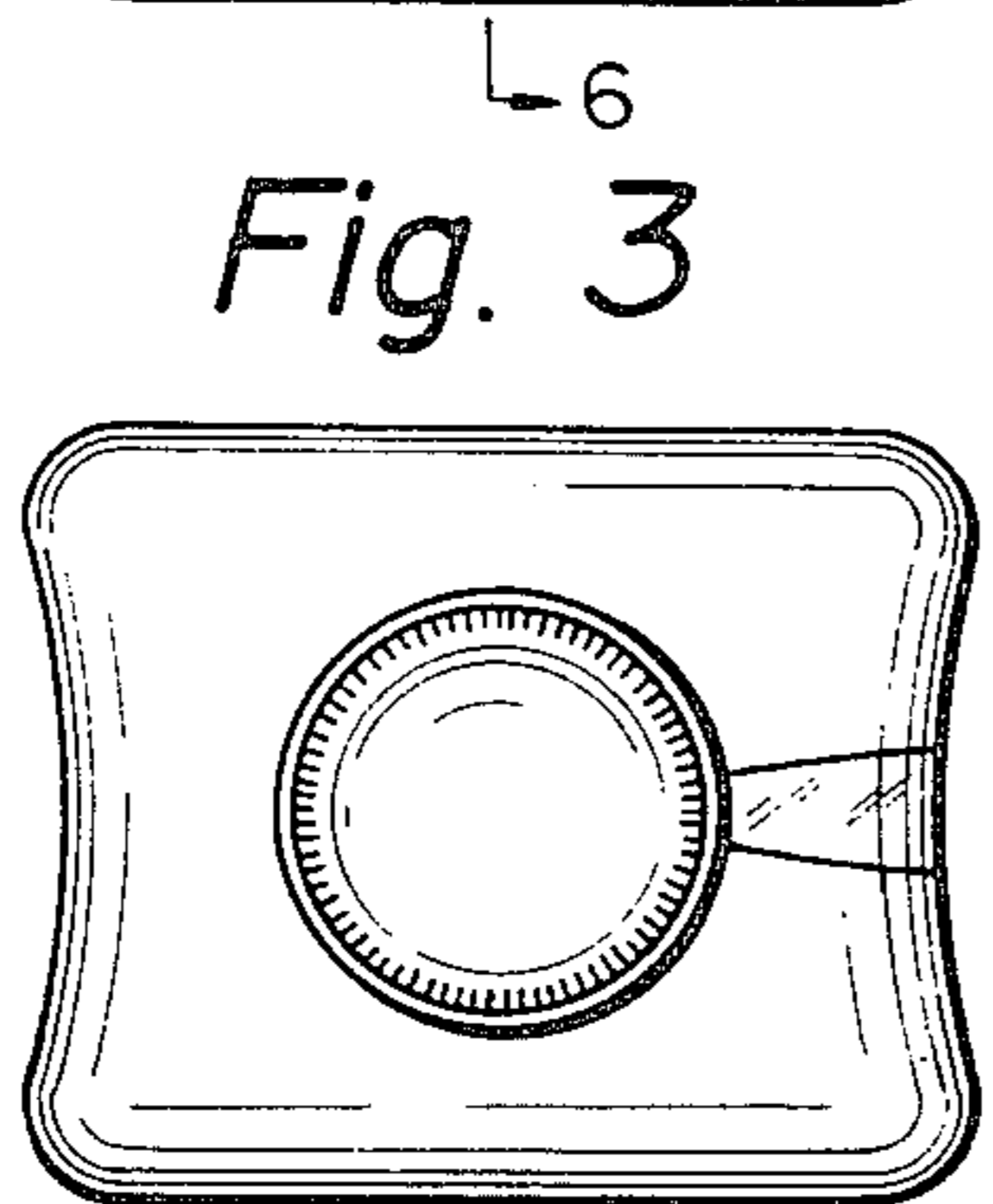
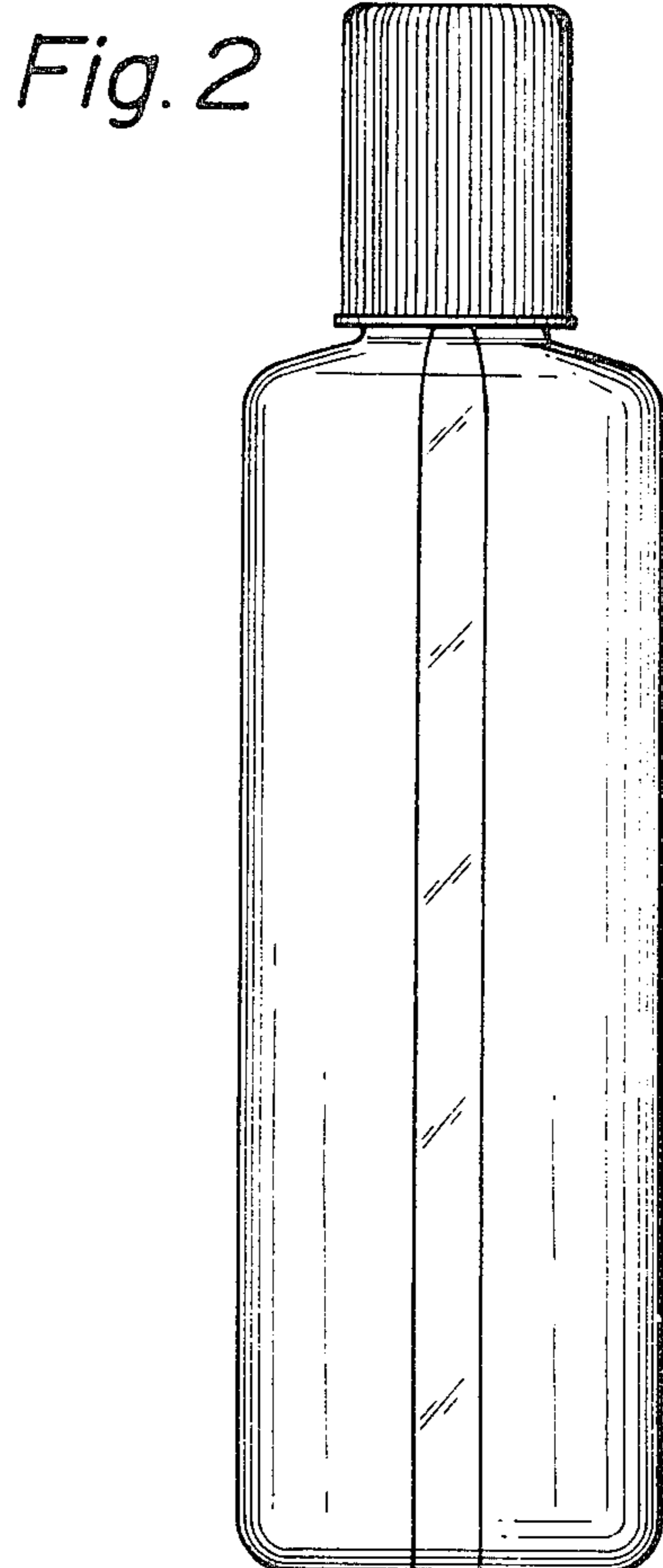
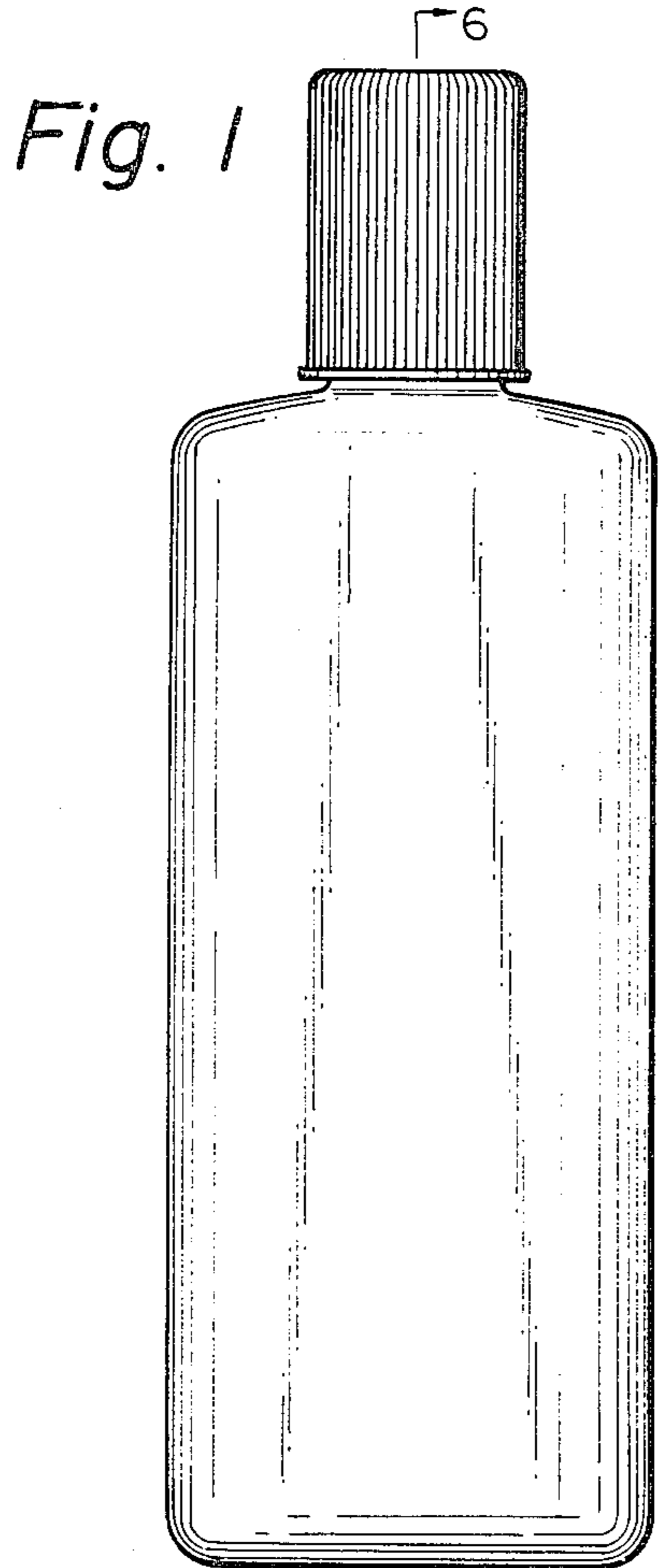

Fig. 5

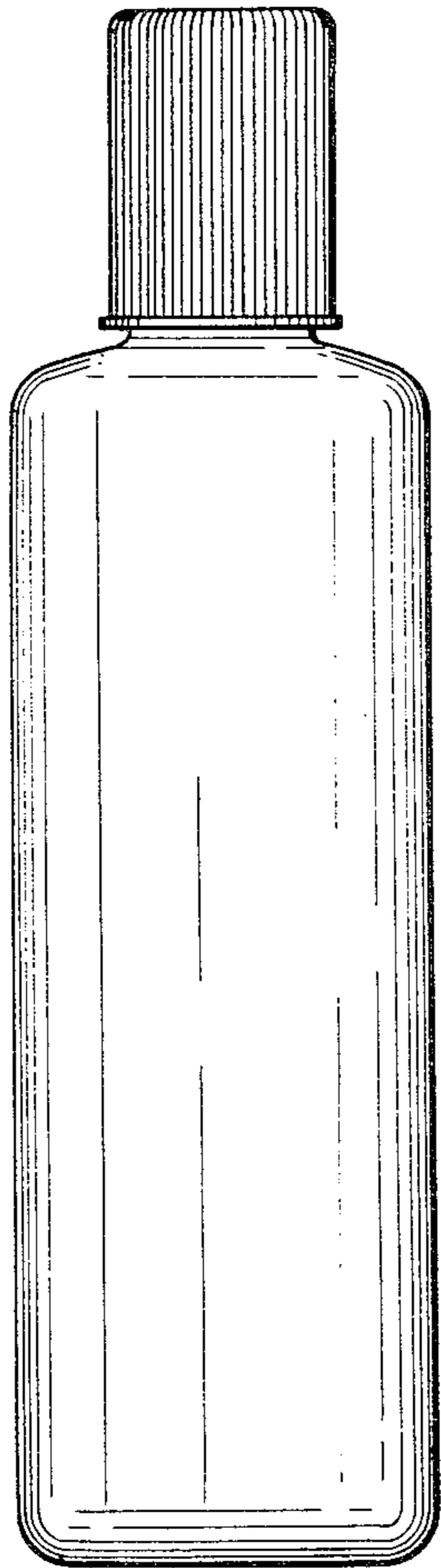

Fig. 6

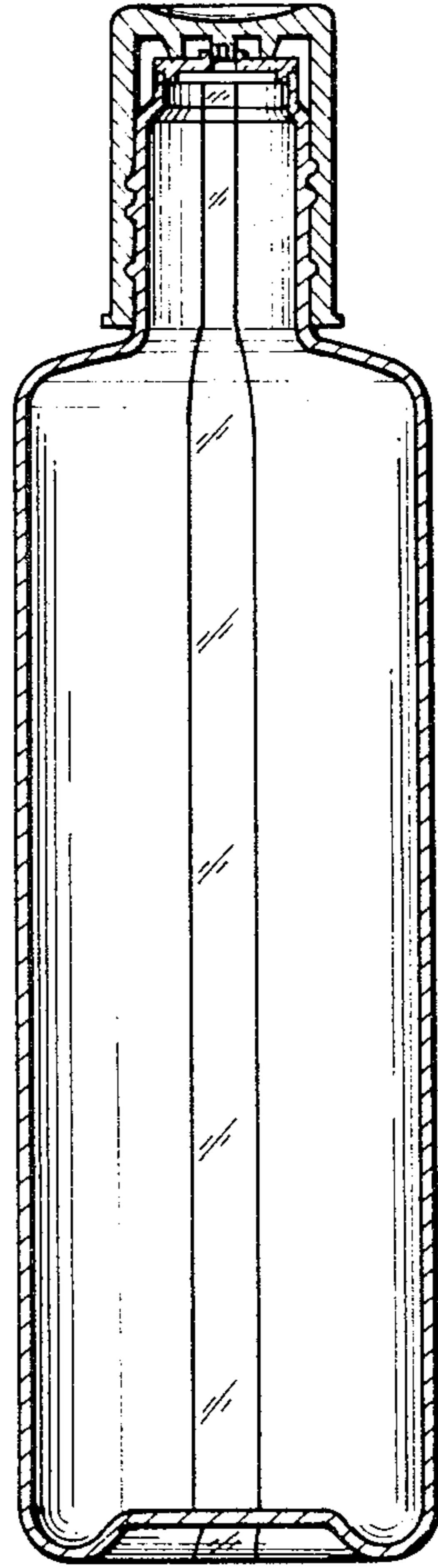

Fig. 7

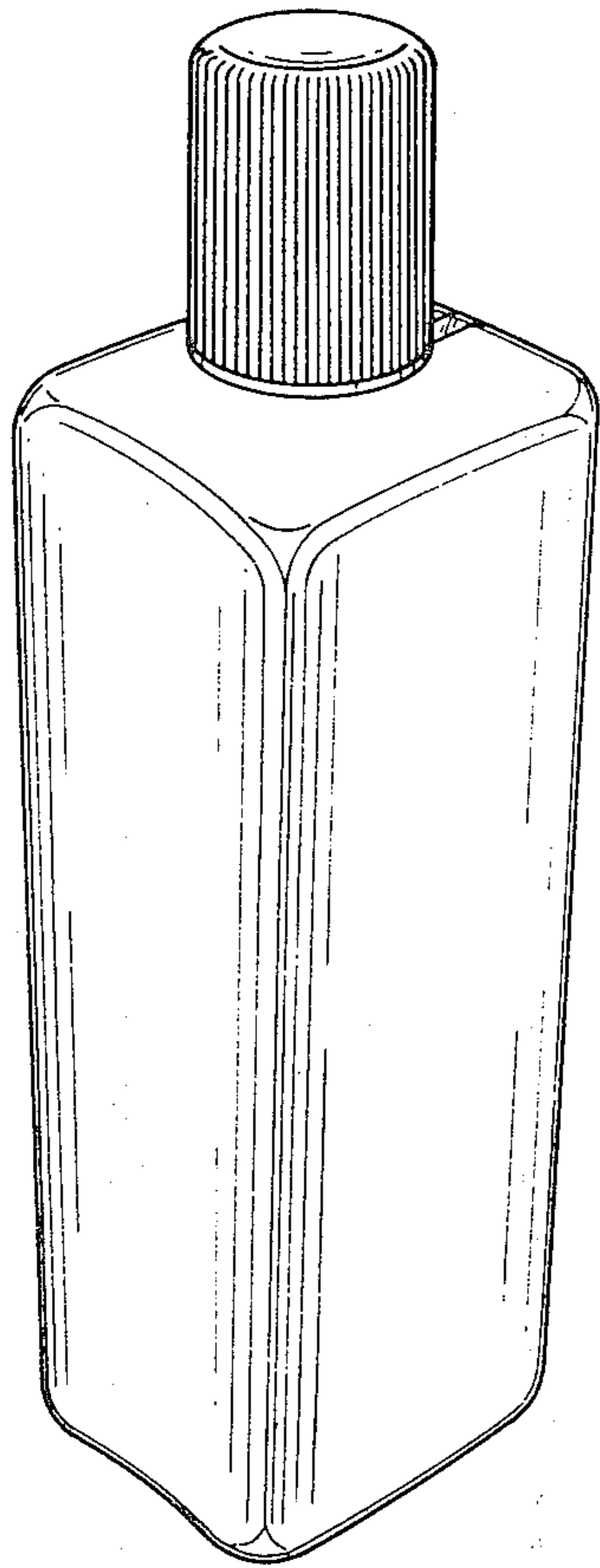

Fig. 8

