

[54] HEATING STOVE WITH  
INTERCHANGEABLE DOOR PANELS

[76] Inventor: Charles F. Buehler, 6540 Kirkville  
Rd., East Syracuse, N.Y. 13057

[\*\*] Term: 14 Years

[21] Appl. No.: 398,155

[22] Filed: Jul. 14, 1982

[52] U.S. Cl. .... D23/97

[58] Field of Search ..... D23/92-97;  
126/58, 60-66, 110, 120, 121, 123, 126, 138

[56] References Cited

PUBLICATIONS

Woodstove Directory-1981-p. 69-Fisher Stove.

Primary Examiner—Catherine E. Kemper

Attorney, Agent, or Firm—Charles S. McGuire

[57] CLAIM

The ornamental design for heating stove with interchangeable door panels, substantially as shown and described.

DESCRIPTION

FIG. 1 is a front elevational view of a heating stove with interchangeable door panels, showing my new design and shown with the glass door panel in place; FIG. 2 is a rear elevational view thereof; FIG. 3 is a left side elevational view thereof; FIG. 4 is a right side elevational view thereof; FIG. 5 is a top plan view thereof; FIG. 6 is a bottom plan view thereof; FIG. 7 is a front elevational view of the stove with the cast iron door panel in place.

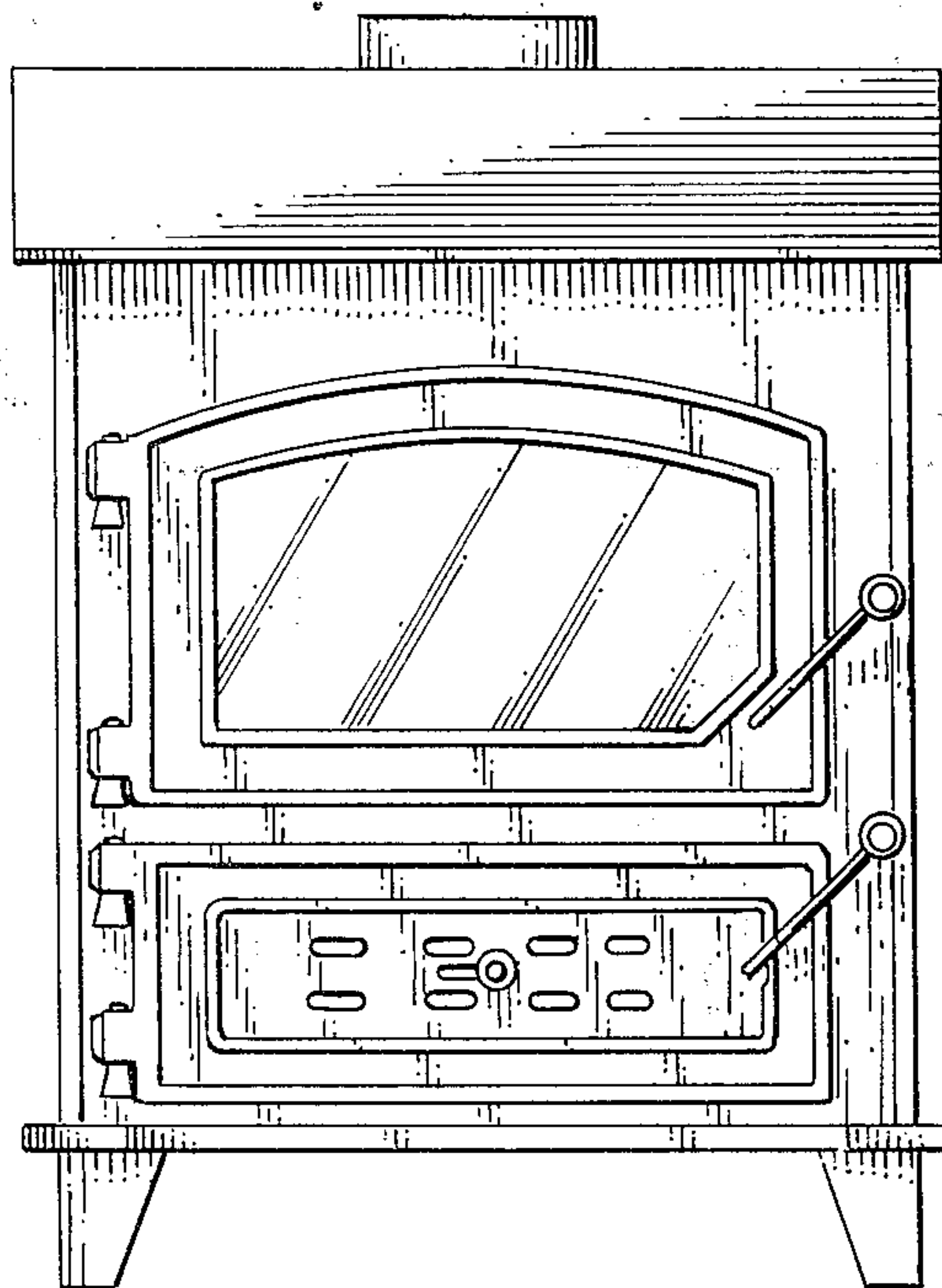

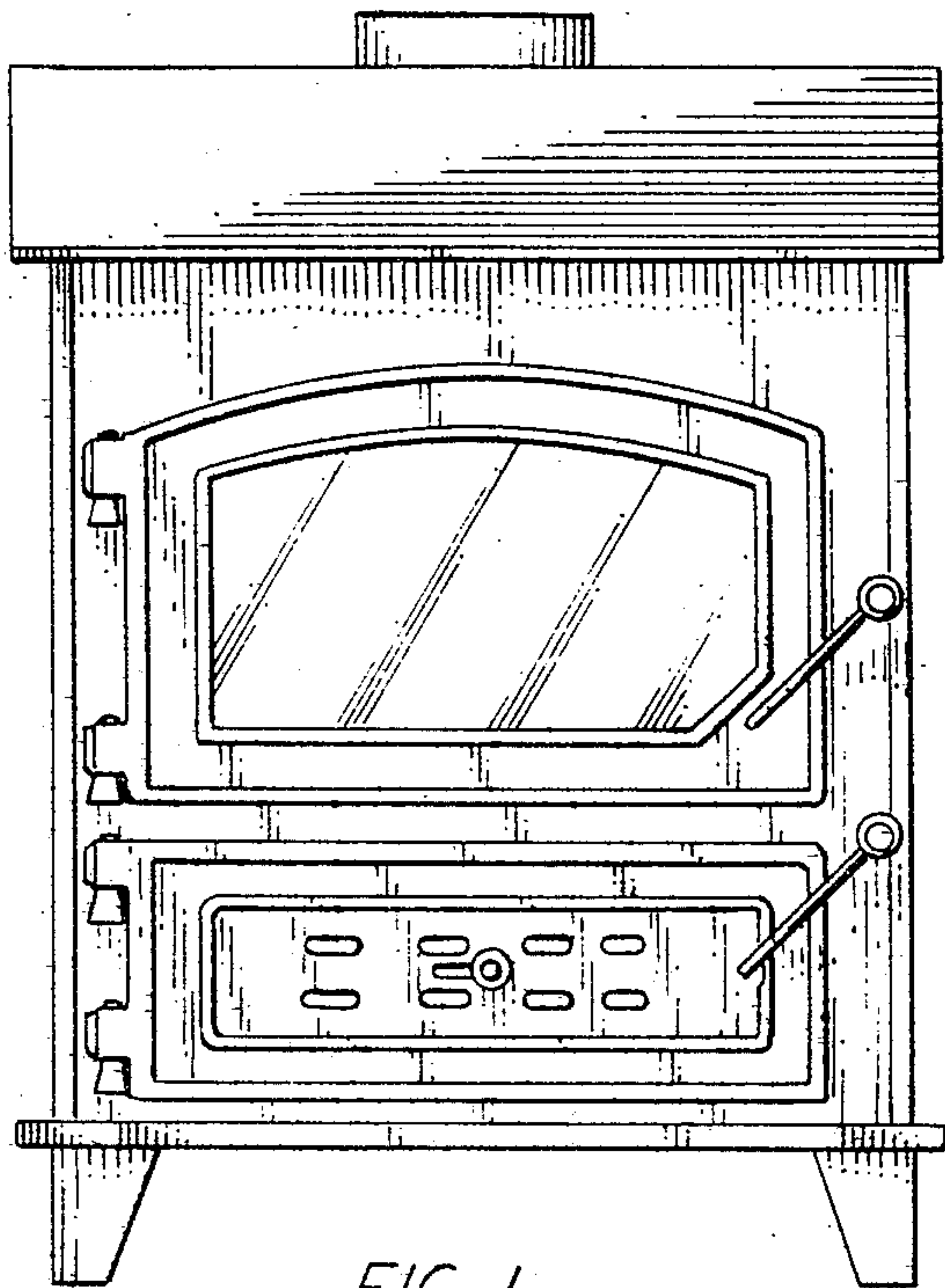

FIG. 1

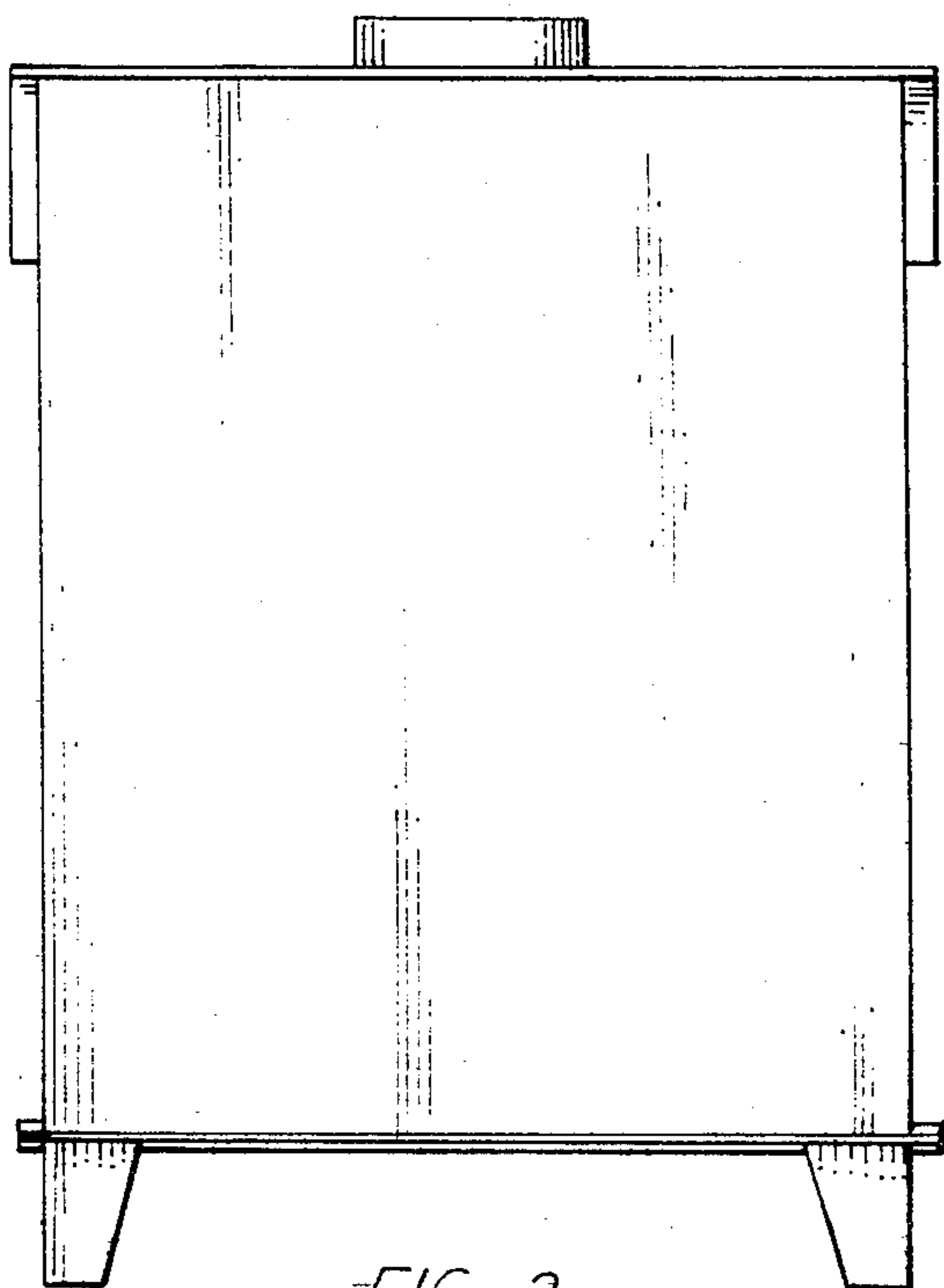

FIG. 2

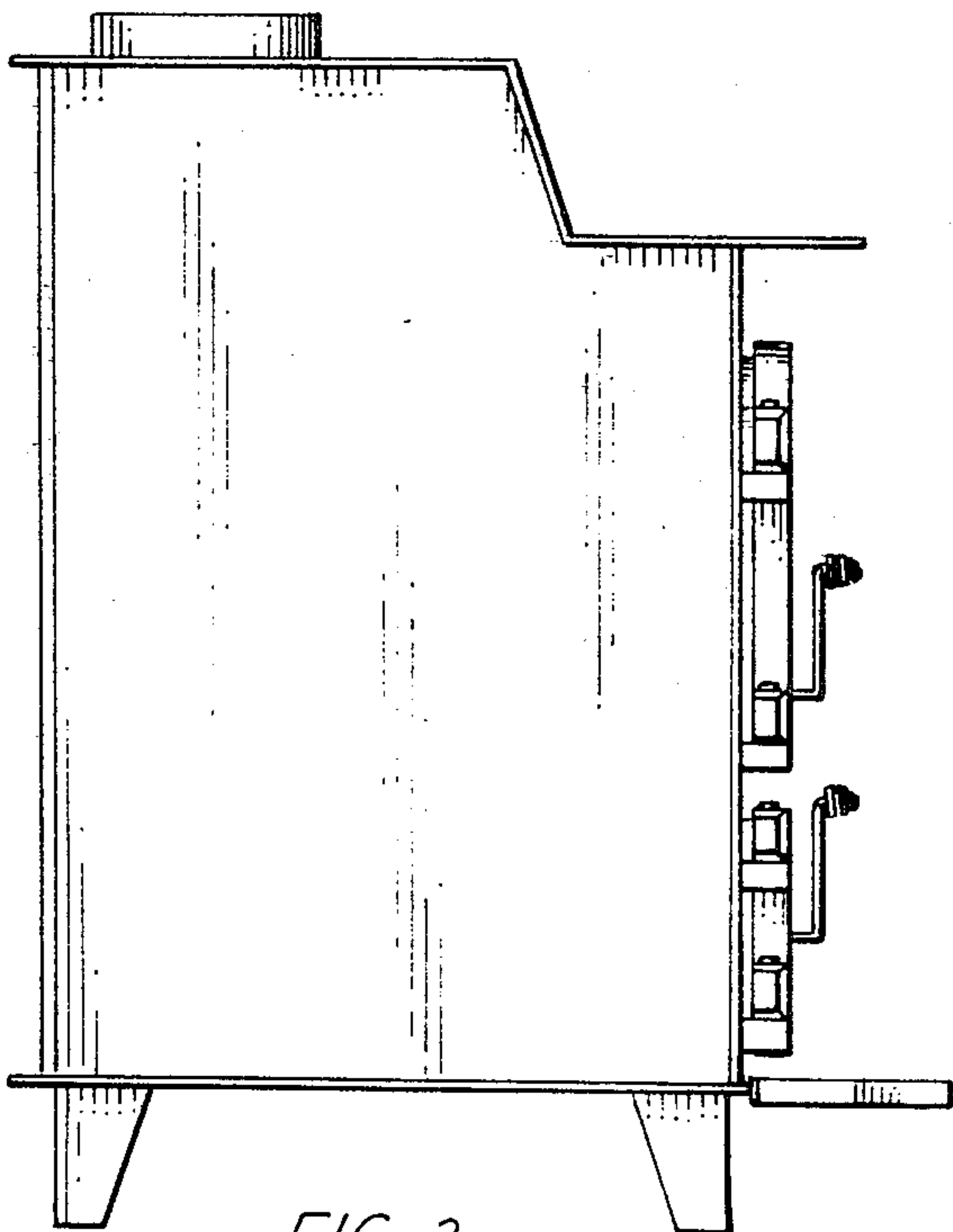

FIG. 3

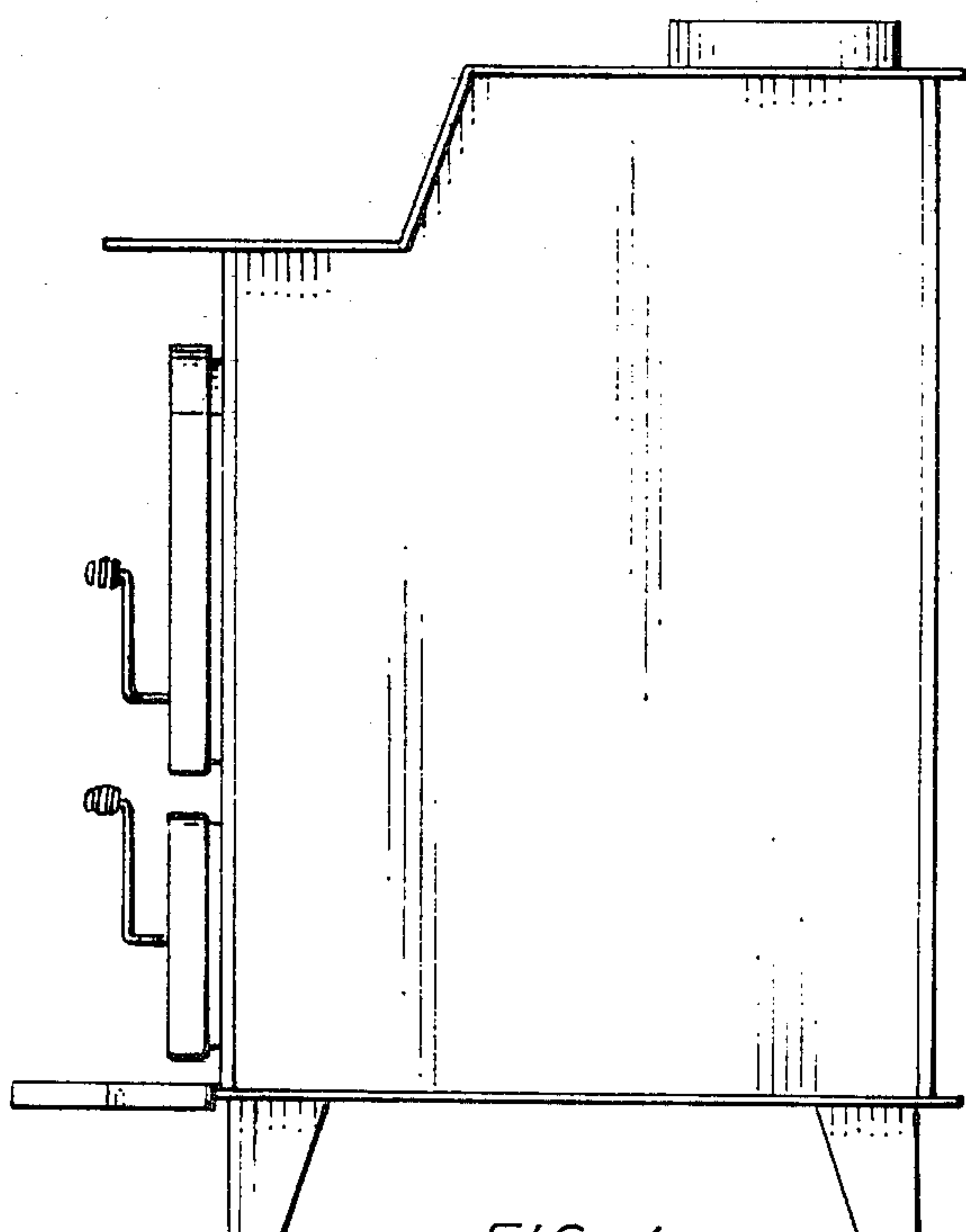

FIG. 4

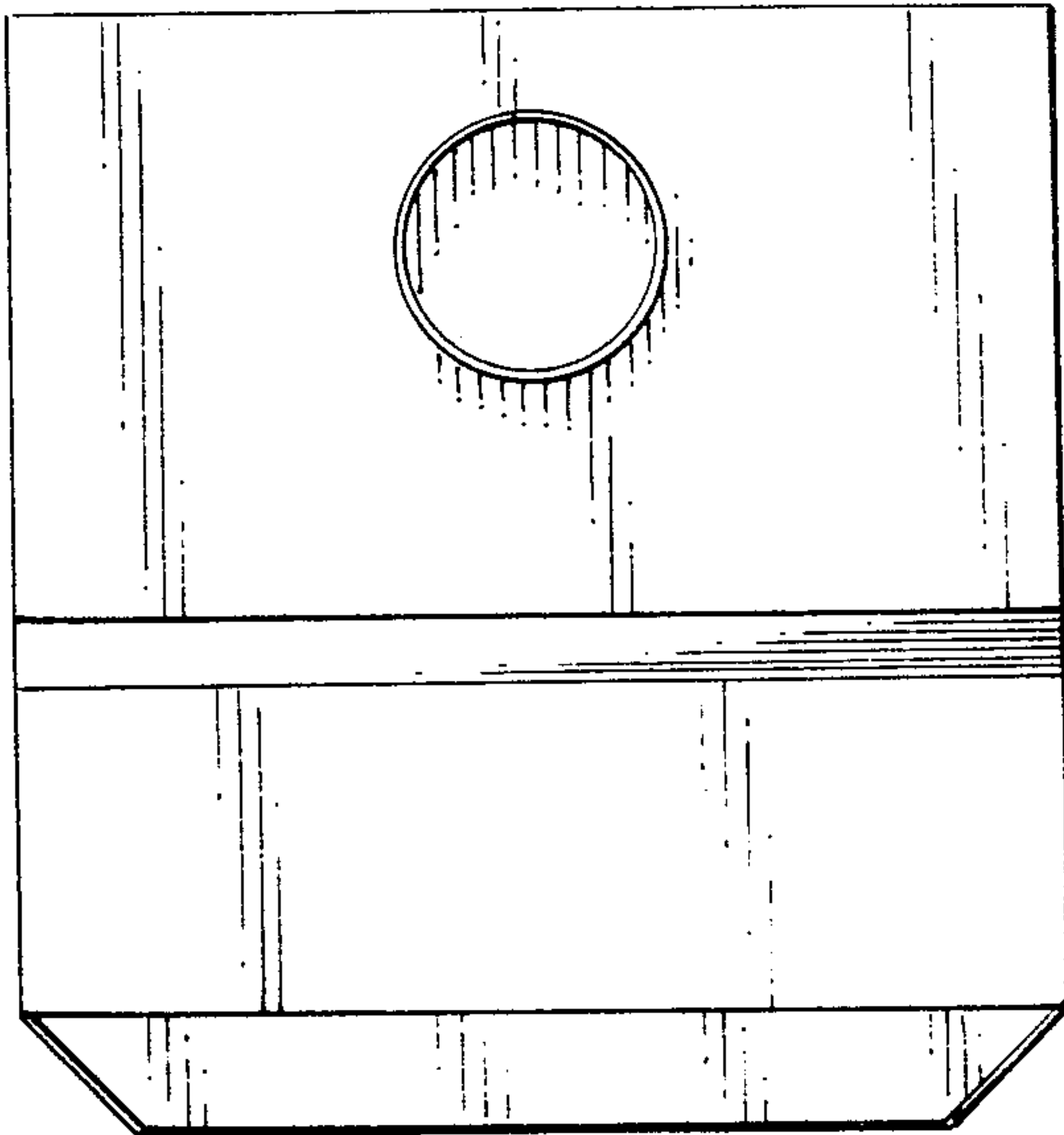

FIG. 5

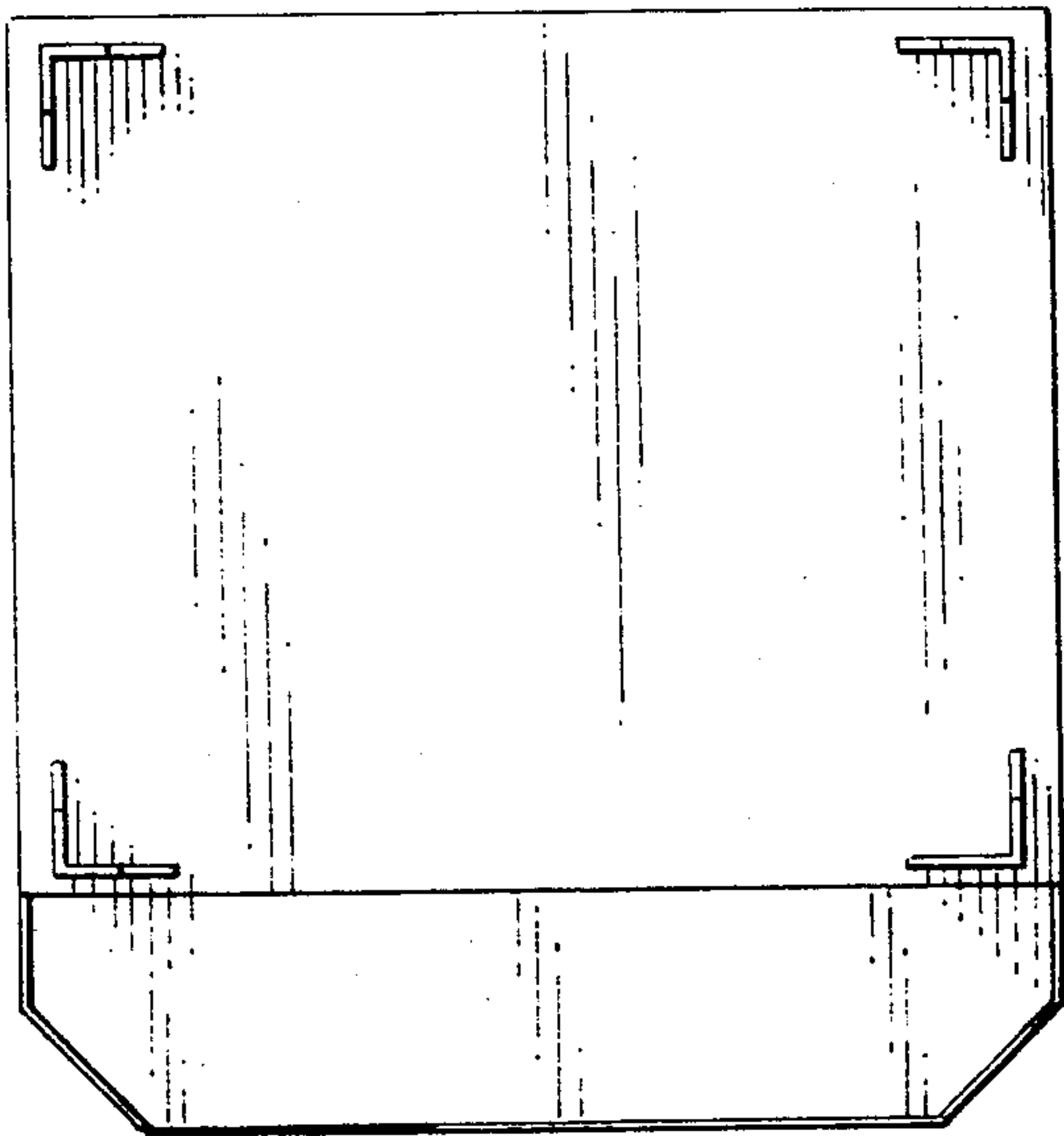

FIG. 6

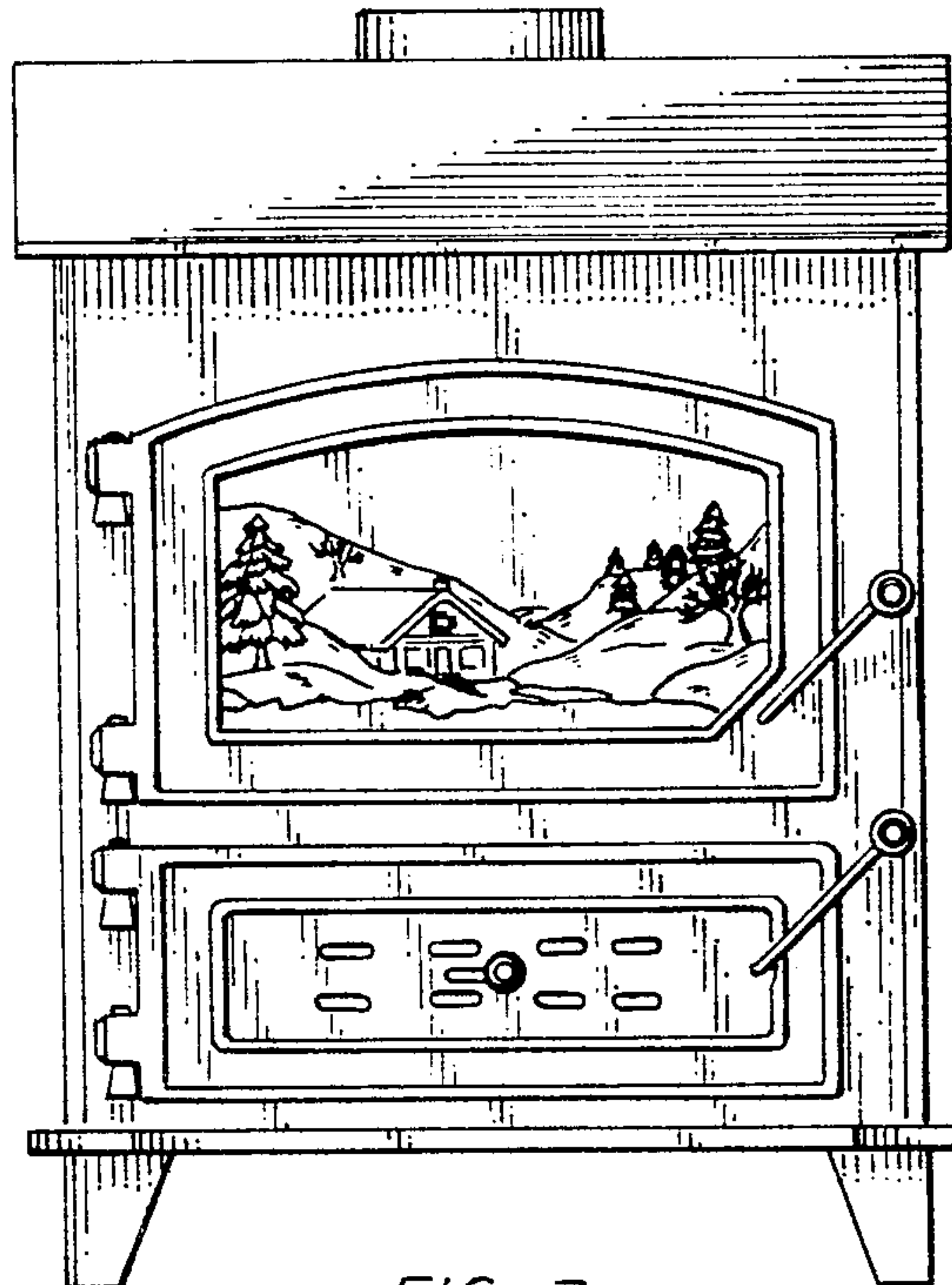

FIG. 7