

[54] **CART FOR CURING CIRCUIT BOARDS**
[75] **Inventor: Douglas K. Dennis, Guelph, Canada**
[73] **Assignee: AMF Inc., White Plains, N.Y.**
[**] **Term: 14 Years**
[21] **Appl. No.: 421,650**
[22] **Filed: Sep. 22, 1982**
[52] **U.S. Cl. D34/19; D34/14**
[58] **Field of Search D34/14, 19; 280/47.34, 280/79.2; 312/250**

[56] **References Cited**
U.S. PATENT DOCUMENTS
D. 215,275 9/1969 Oye D34/19
D. 238,299 12/1975 Klemm D34/19
D. 238,300 12/1975 Klemm D34/19
D. 265,434 7/1982 Phillips D34/19

Primary Examiner—James M. Gandy
Assistant Examiner—Kay H. Chin
Attorney, Agent, or Firm—David E. Dougherty;
Thomas J. Durling

[57] **CLAIM**
The ornamental design for a cart for curing circuit boards, as shown.

DESCRIPTION
FIG. 1 is a top plan view of the circuit board curing cart showing my new design;
FIG. 2 is a bottom plan view thereof;
FIG. 3 is a side elevational view thereof;
FIG. 4 is a side elevational view opposite to that shown in FIG. 3;
FIG. 5 is an end elevational view thereof;
FIG. 6 is an end elevational view opposite to that shown in FIG. 5.

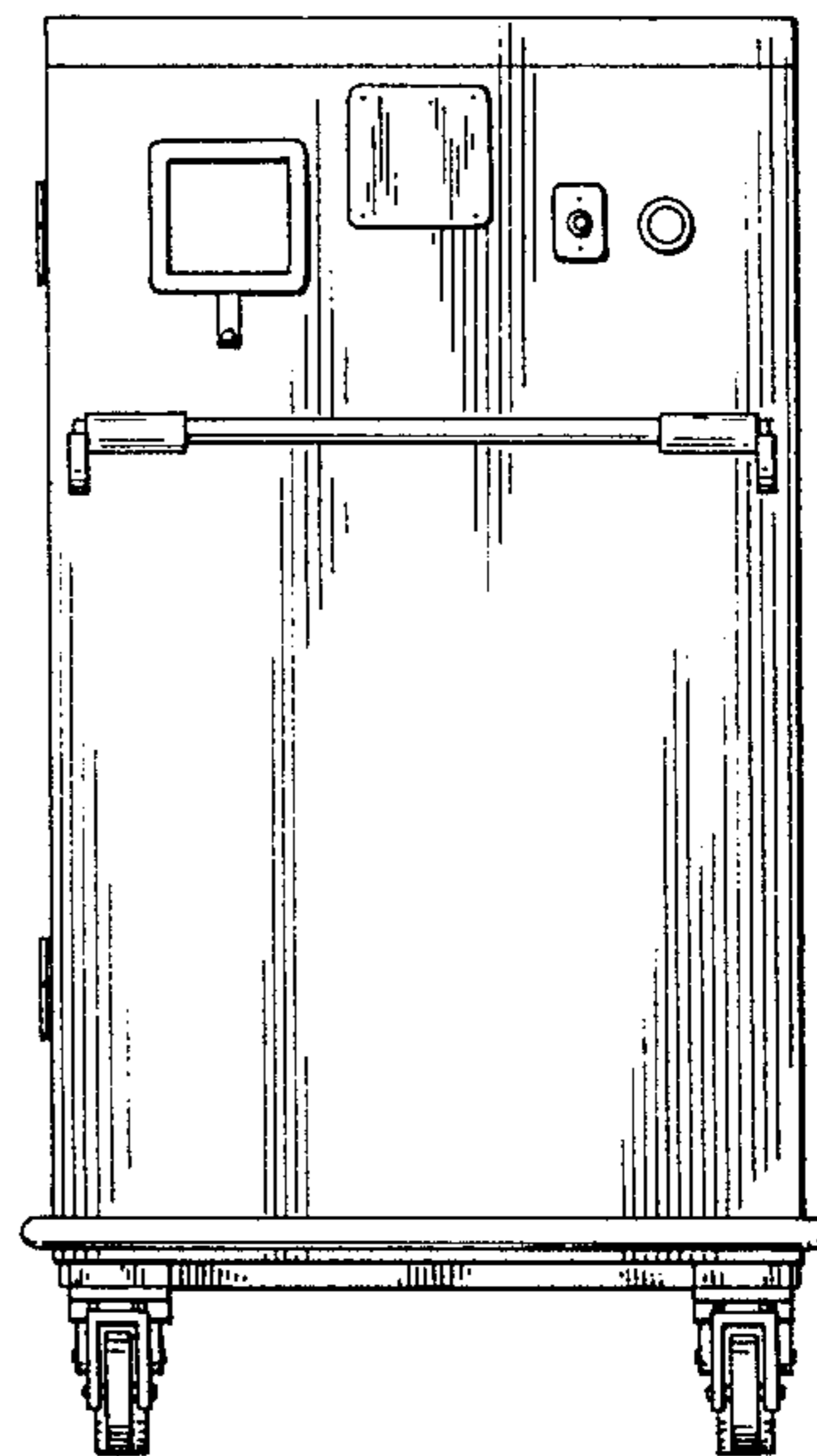
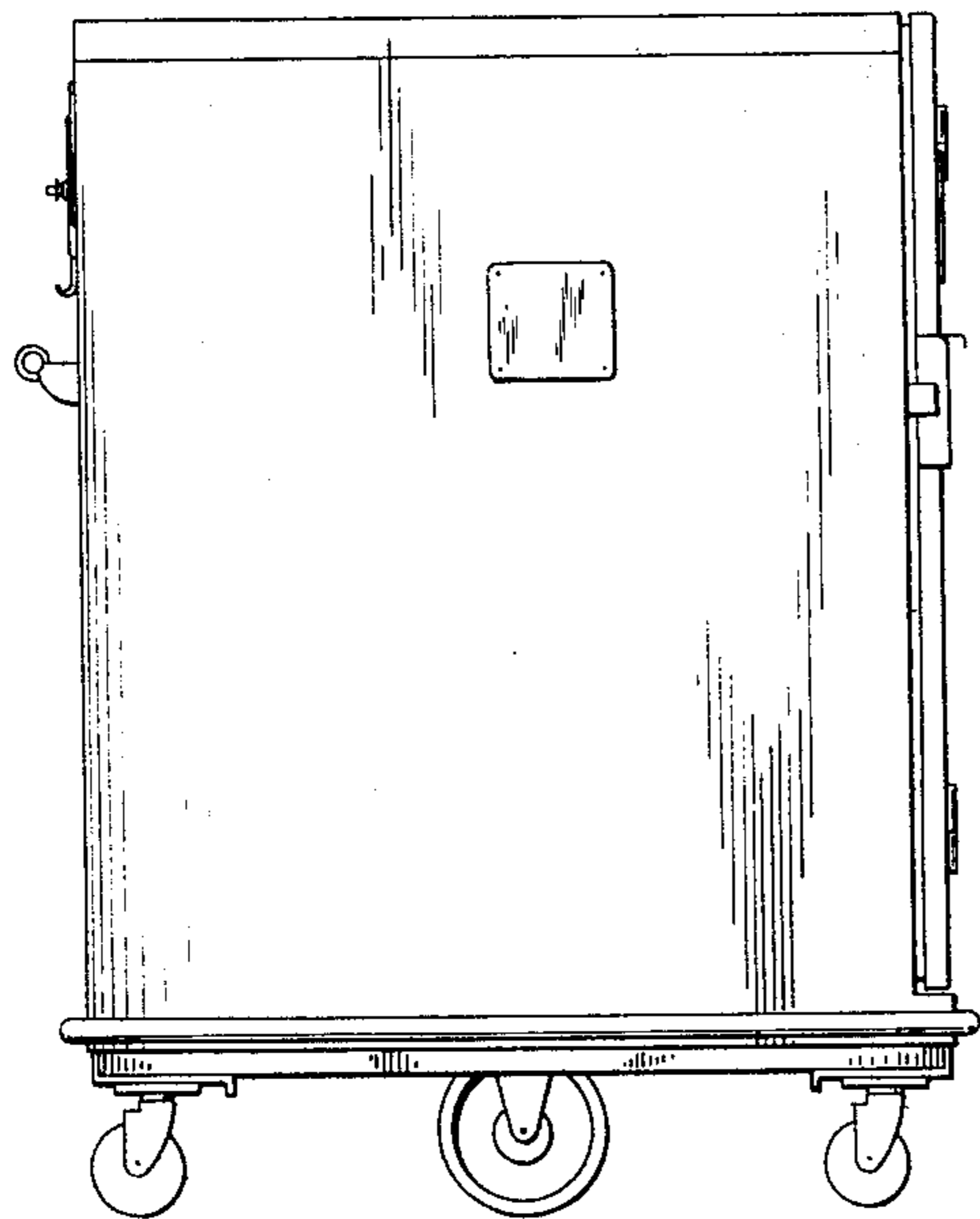

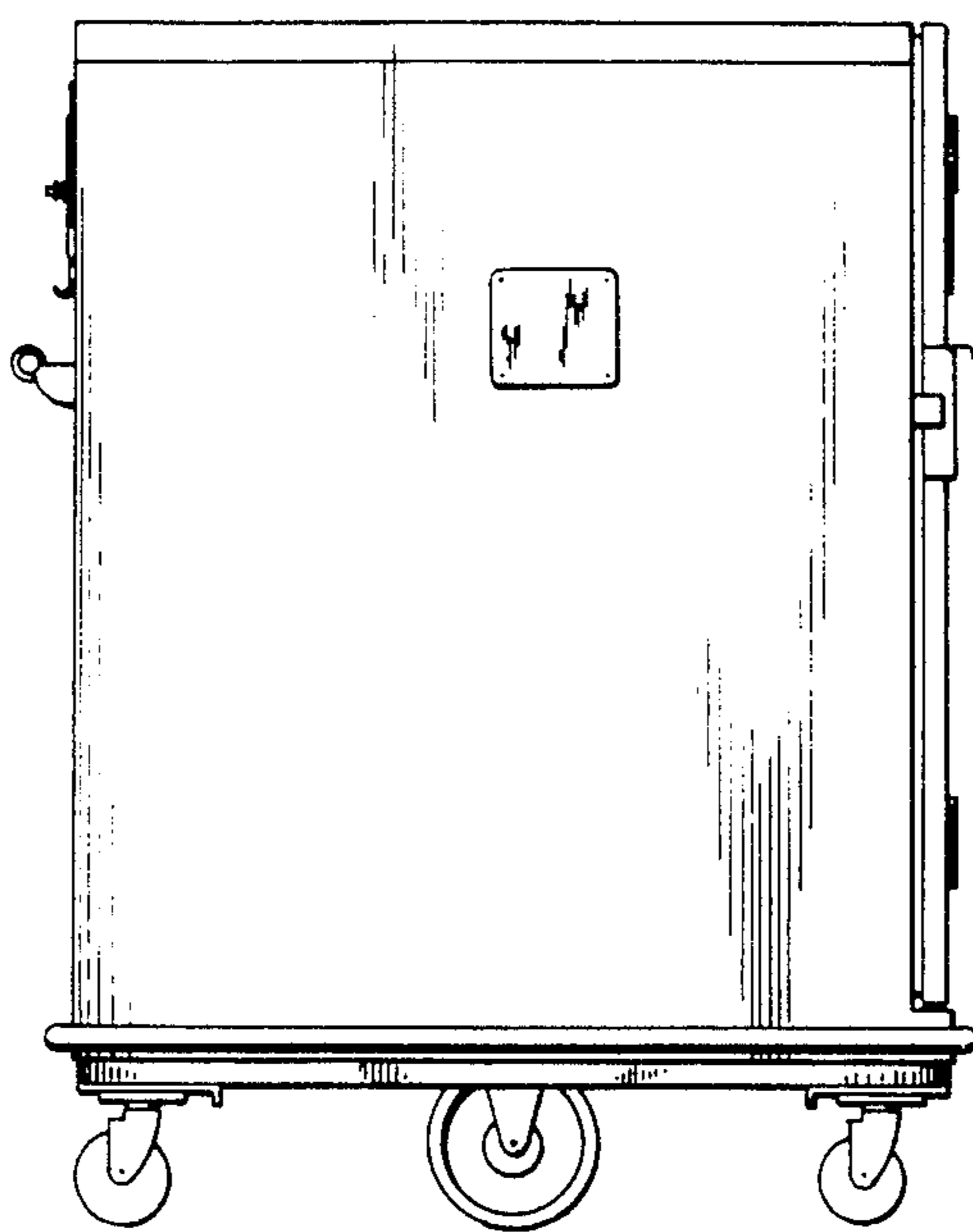

FIG. 3

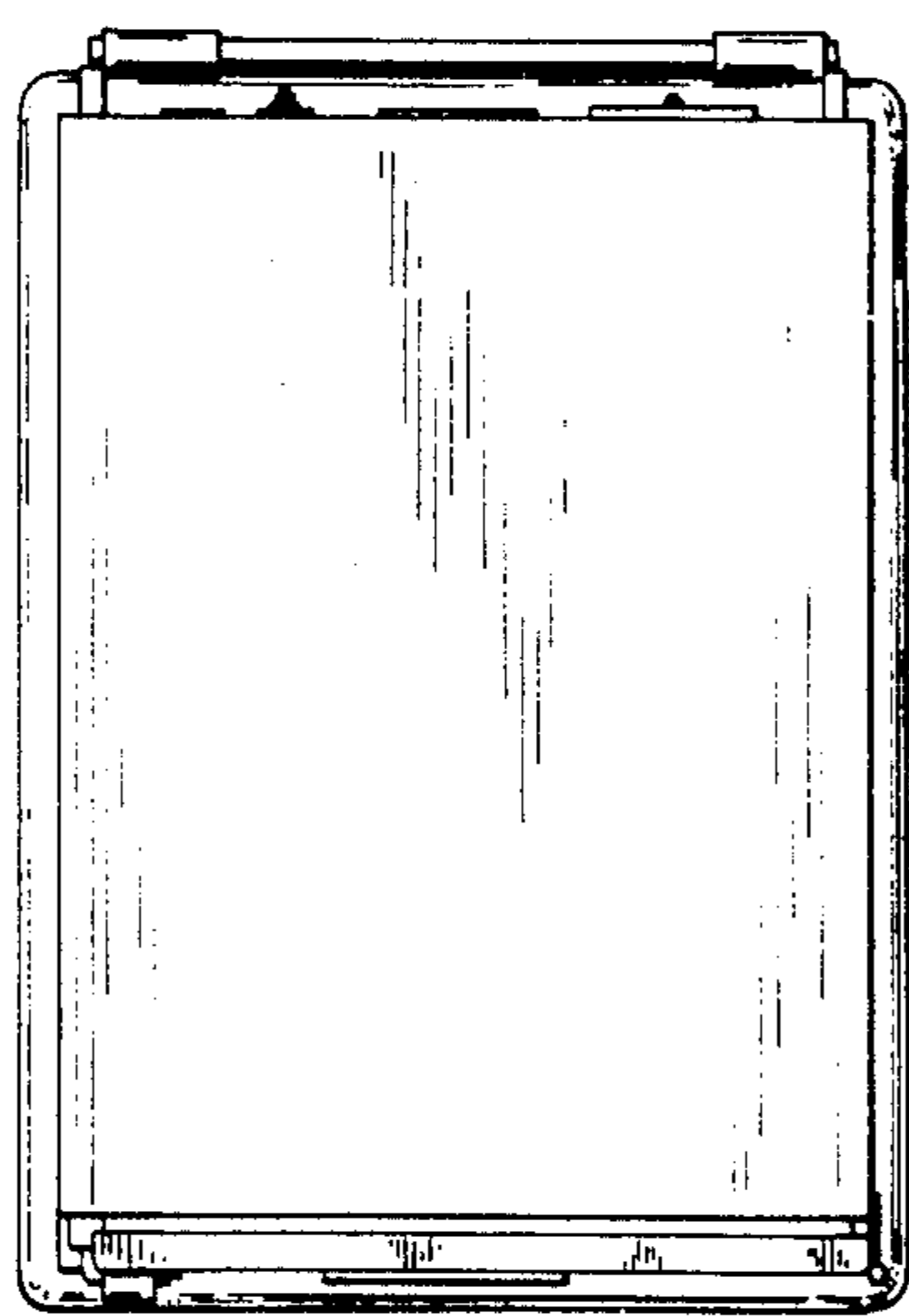

FIG. 1

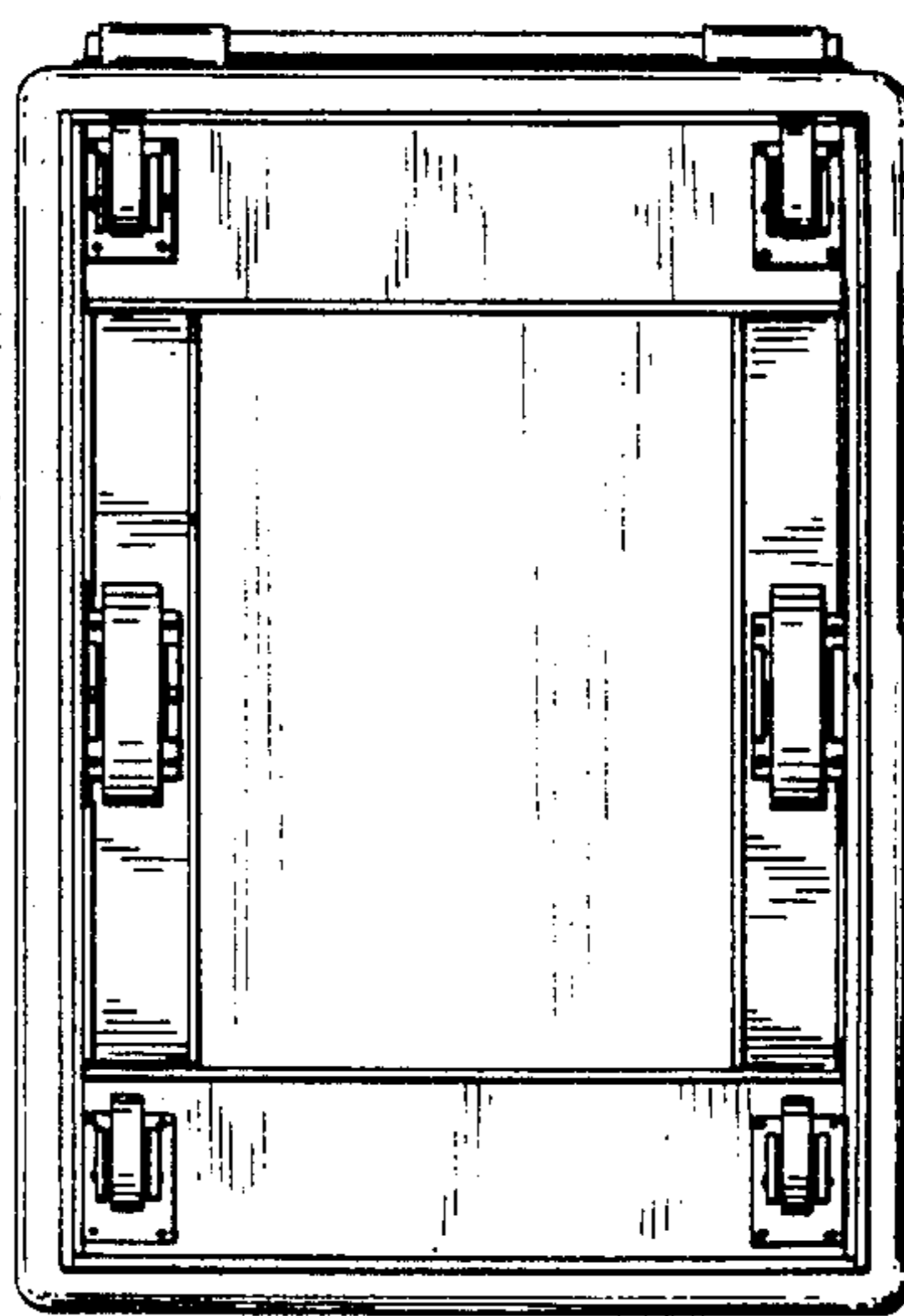

FIG. 2

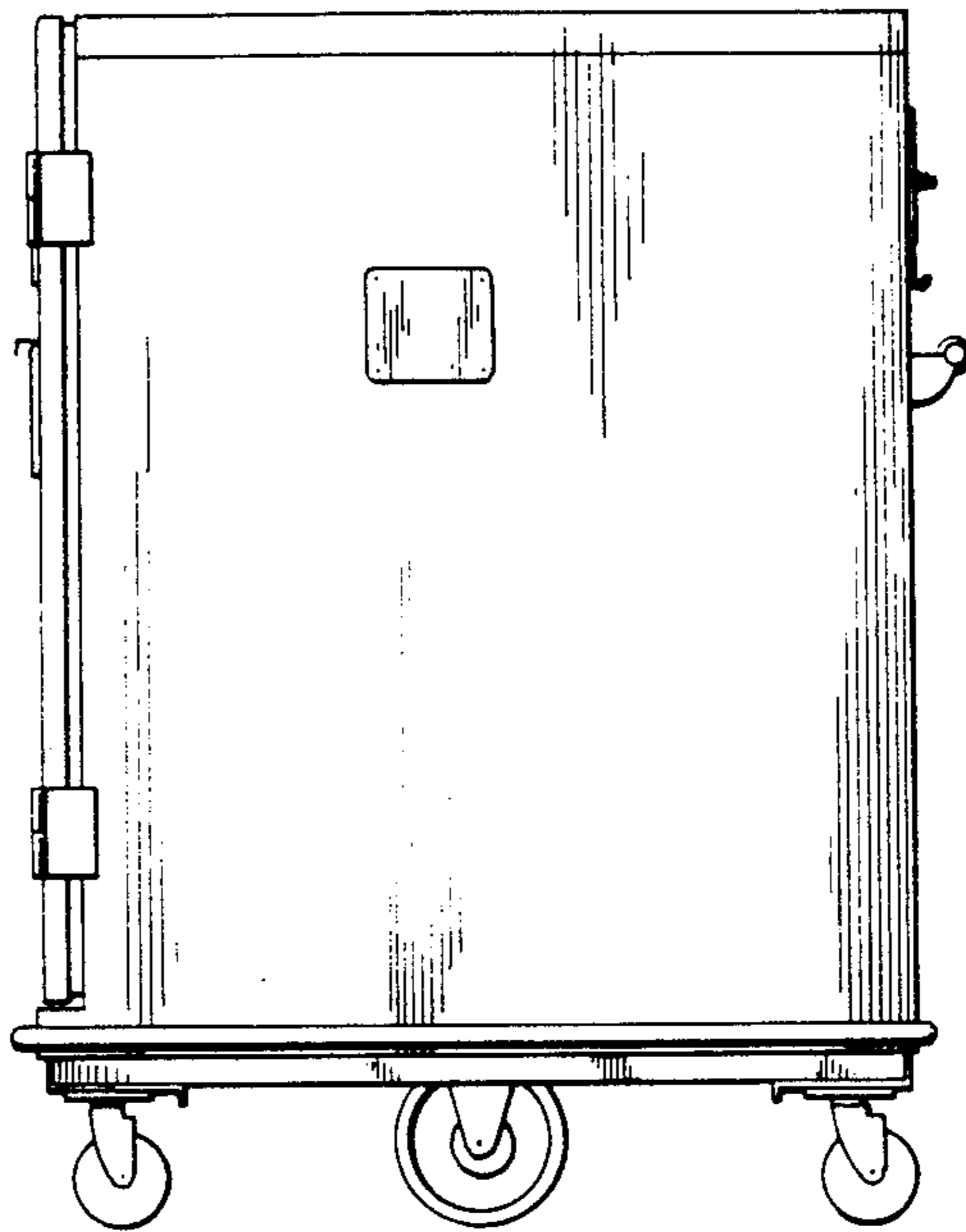

FIG. 4

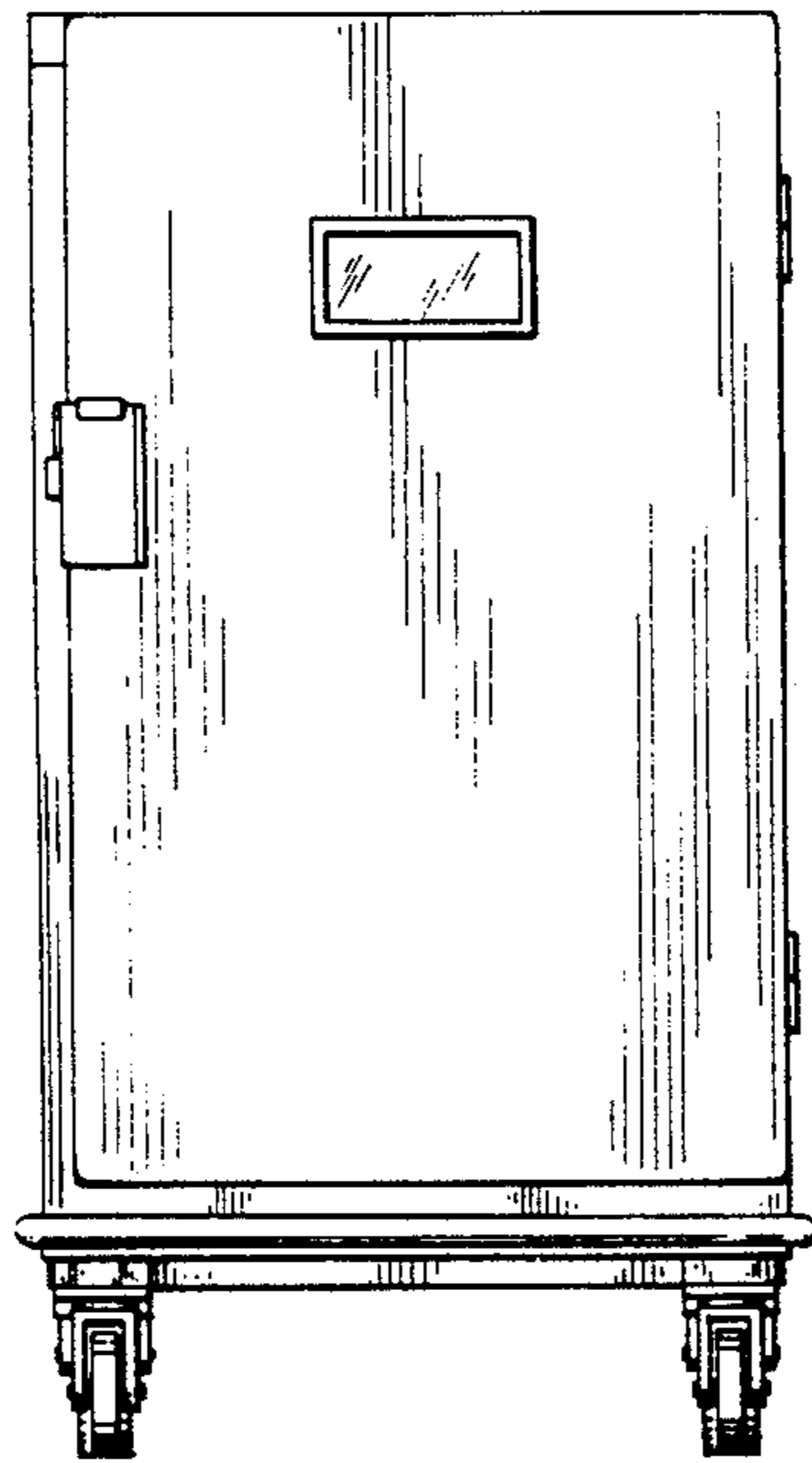

FIG. 5

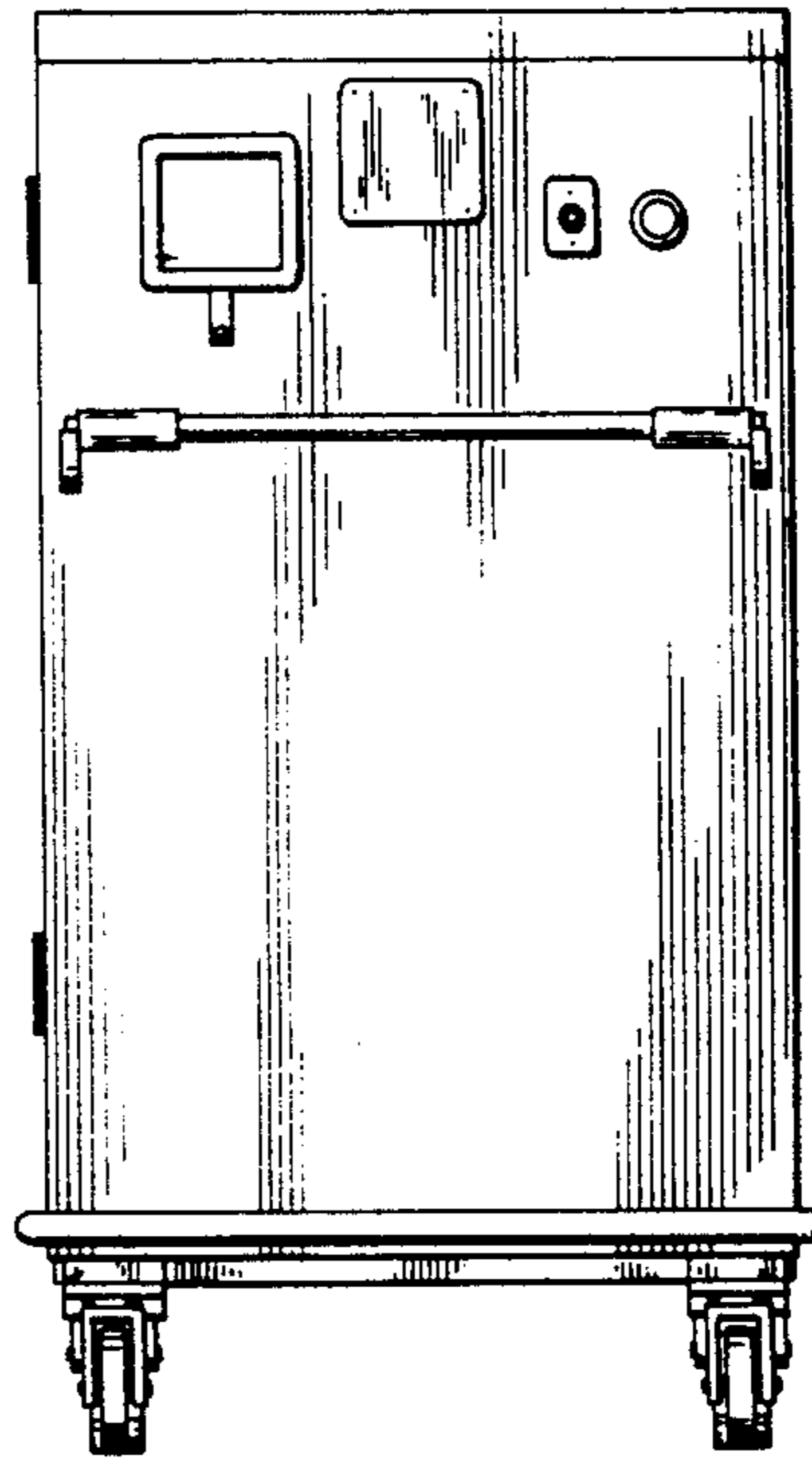

FIG. 6