

United States Patent [19]

Welch et al.

[11] Patent Number: Des. 276,933

[45] Date of Patent: ** Dec. 25, 1984

[54] HEAT EXCHANGER

[75] Inventors: Donald C. Welch; Christopher P. Yoerg, both of La Crosse, Wis.

[73] Assignee: The Trane Company, La Crosse, Wis.

[**] Term: 14 Years

[21] Appl. No.: 368,259

[22] Filed: Apr. 14, 1982

[52] U.S. Cl. D23/136

[58] Field of Search D23/136; 165/144, 150, 165/151

[56] **References Cited**

U.S. PATENT DOCUMENTS

1,710,579 4/1929 Henshall 165/151
1,788,068 1/1931 Scott 165/151

2,064,036 12/1936 Sandberg 165/151 X
3,916,989 11/1975 Harada et al. 165/151

Primary Examiner—Catherine E. Kemper
Attorney, Agent, or Firm—Ronald M. Anderson;
Raymond W. Campbell; Carl M. Lewis

[57] **CLAIM**

The ornamental design for a heat exchanger, substantially as shown.

DESCRIPTION

FIG. 1 is a front perspective view of a heat exchanger, showing our new design;
FIG. 2 is a front elevational view thereof;
FIG. 3 is a rear elevational view thereof;
FIG. 4 is a left end elevational view thereof;
FIG. 5 is a right end elevational view thereof;
FIG. 6 is a top plan view thereof; and
FIG. 7 is a bottom plan view thereof.

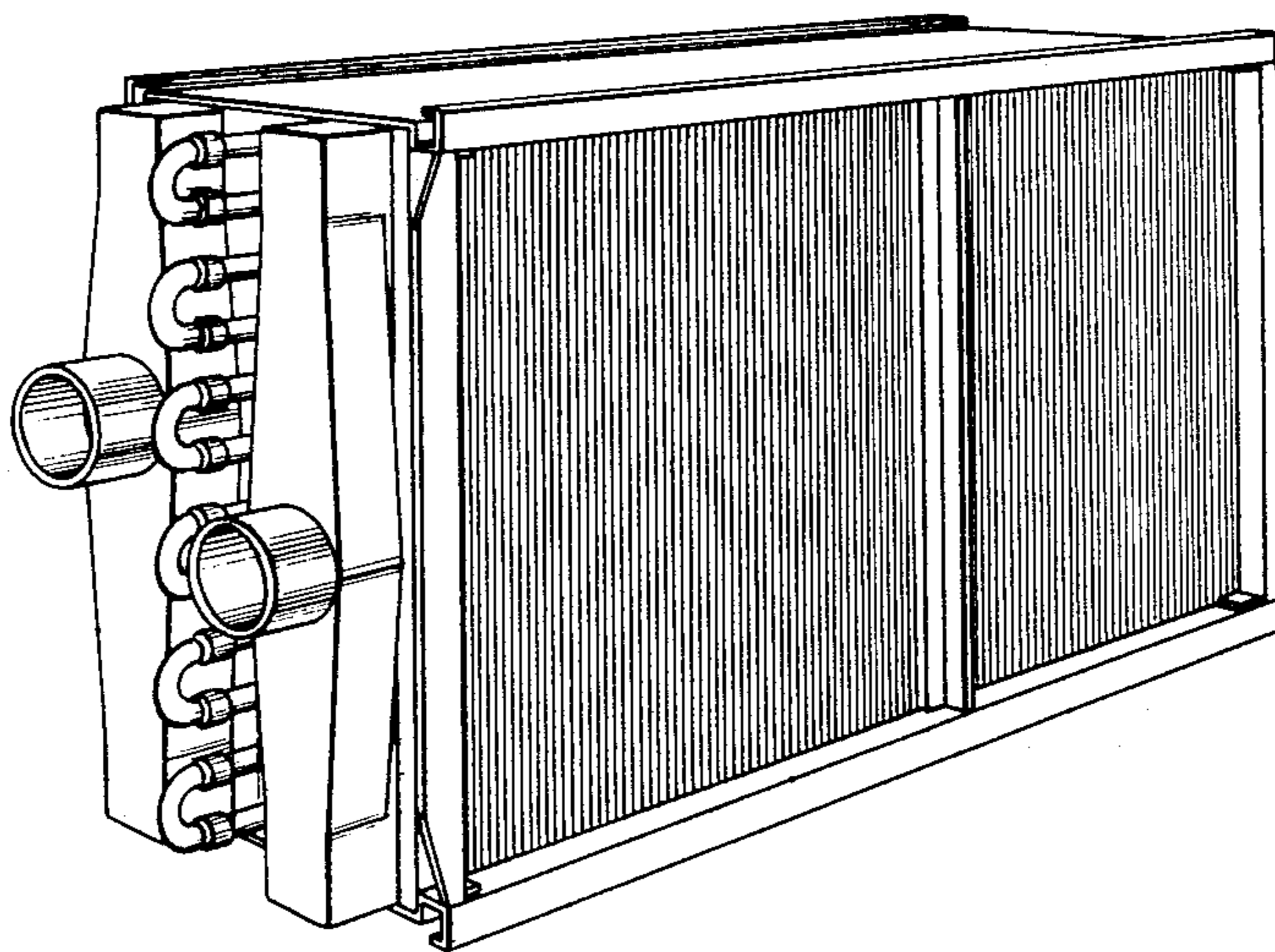

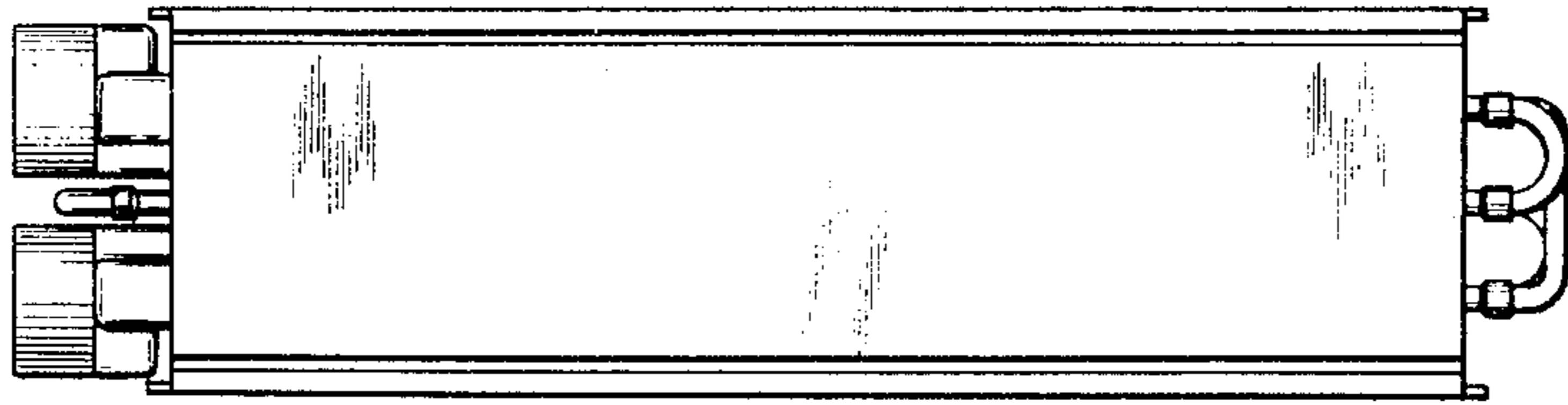

FIG. 6

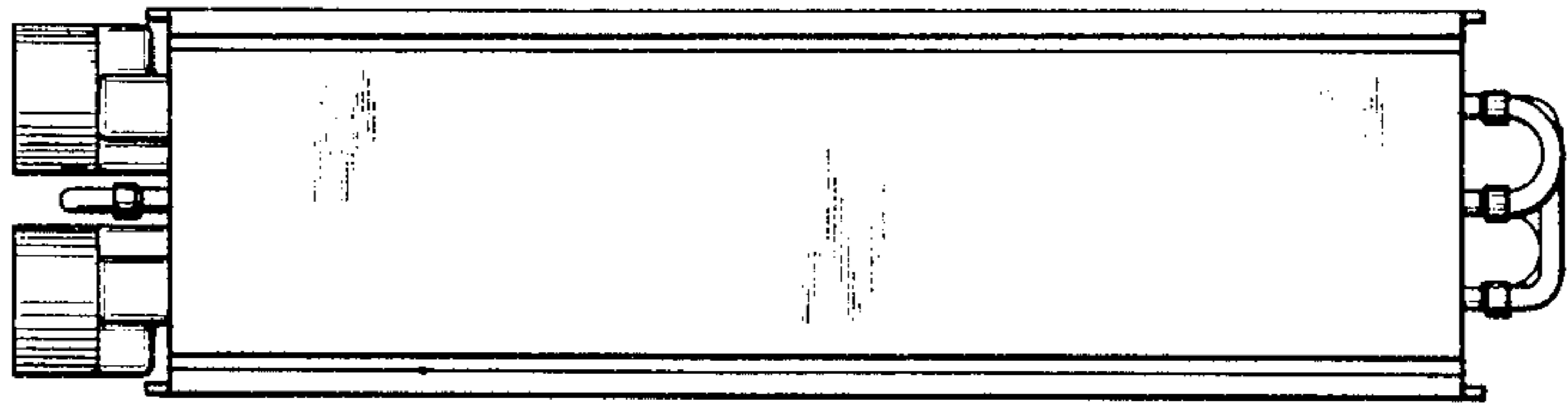

FIG. 7

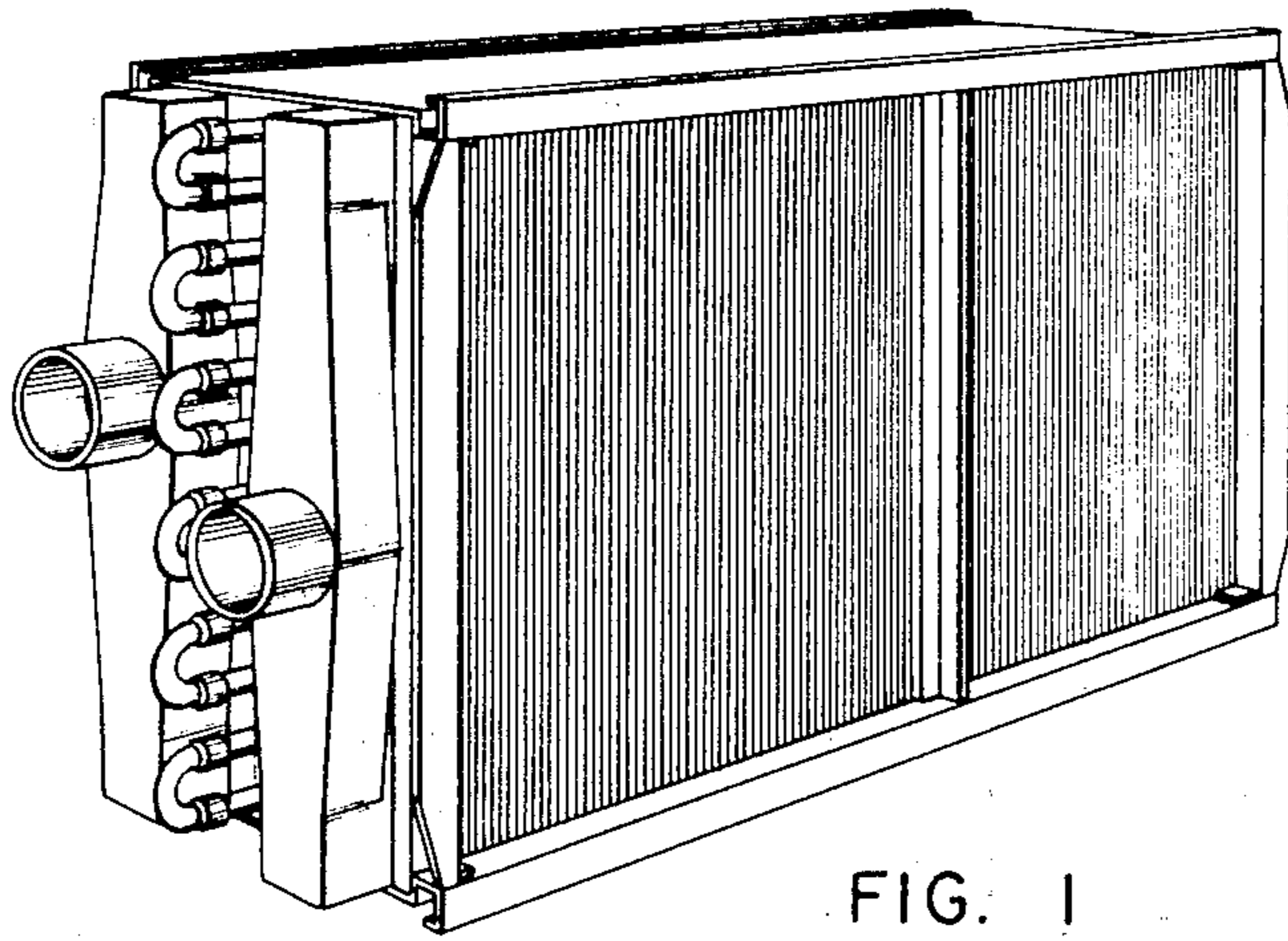

FIG. 1

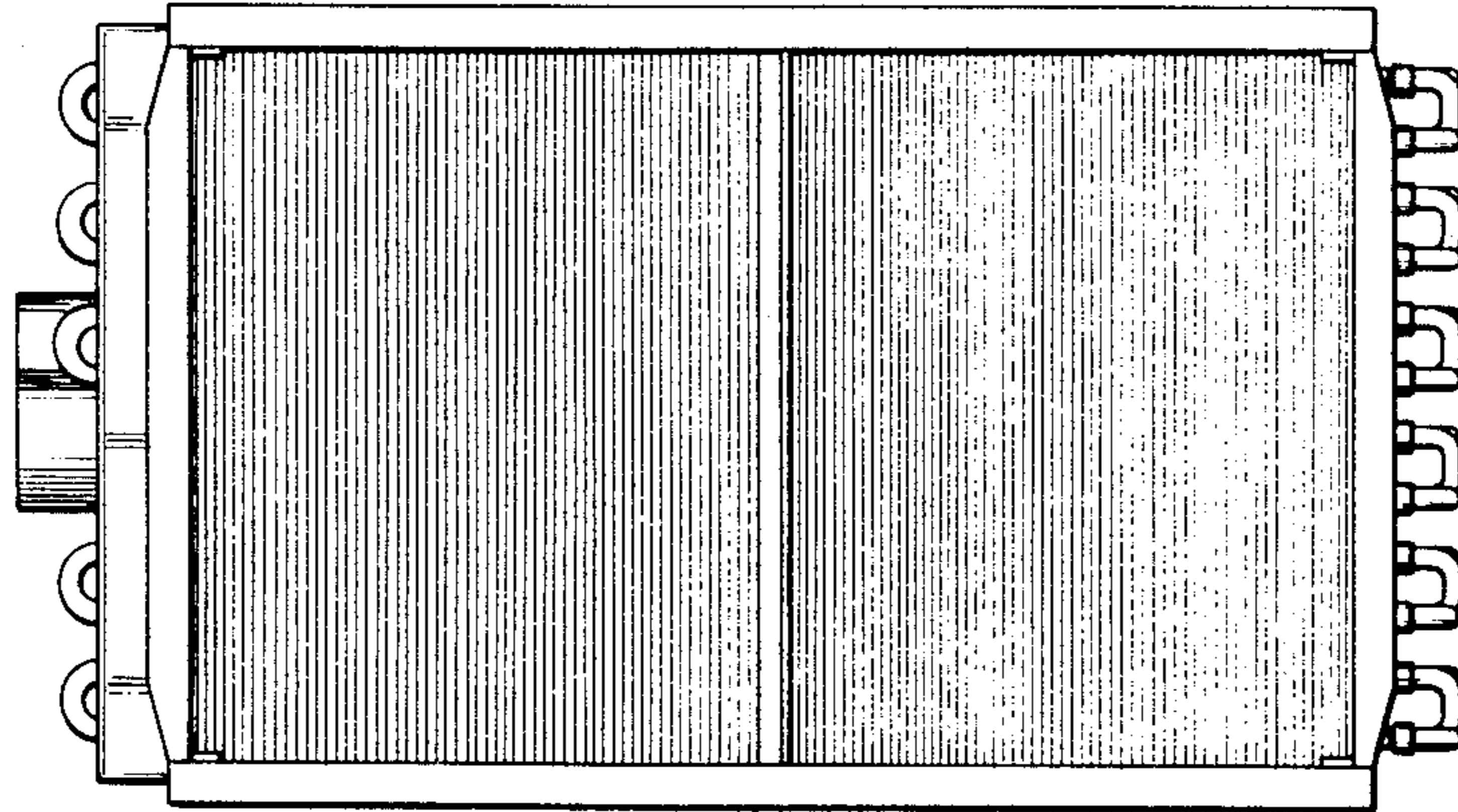

FIG. 2

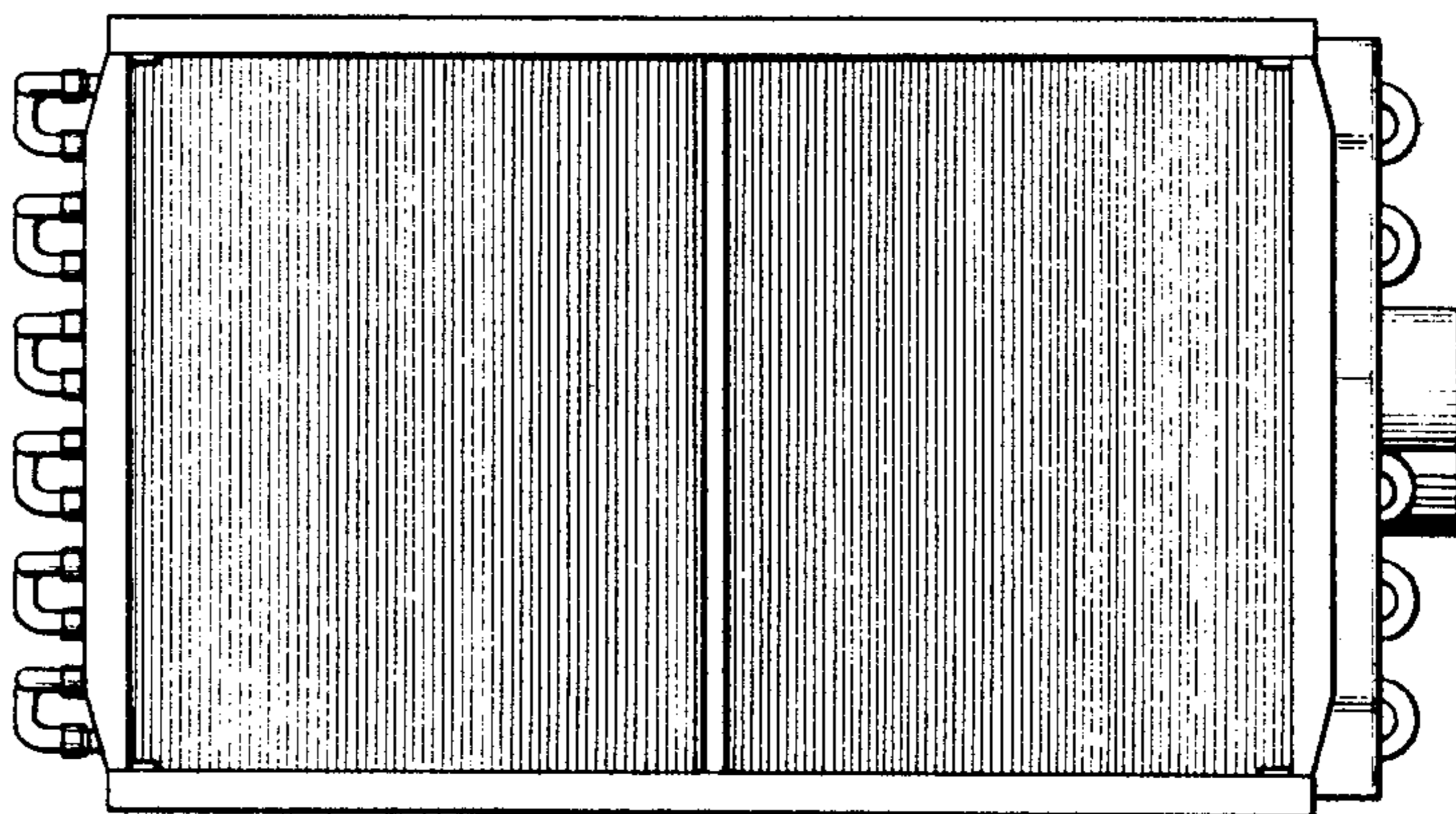

FIG. 3

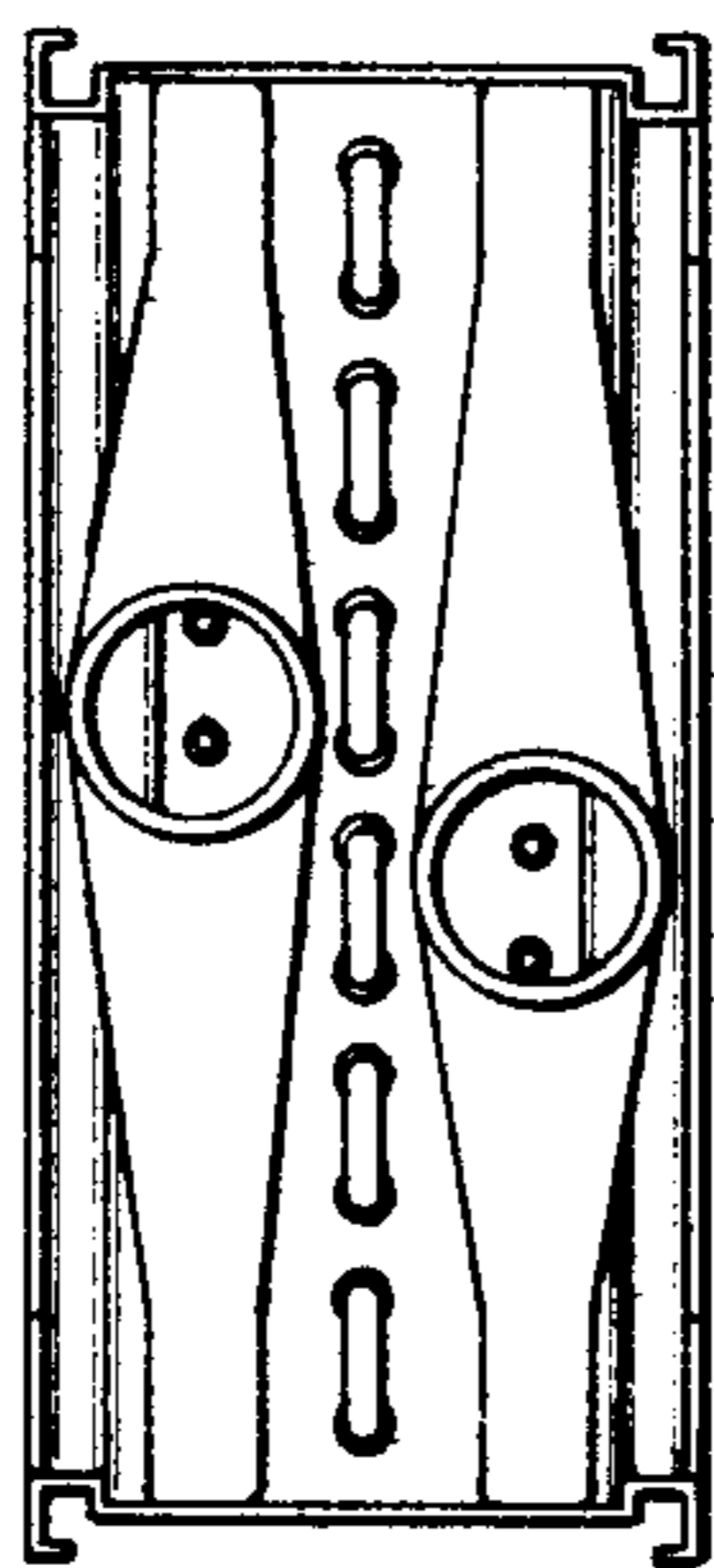

FIG. 4

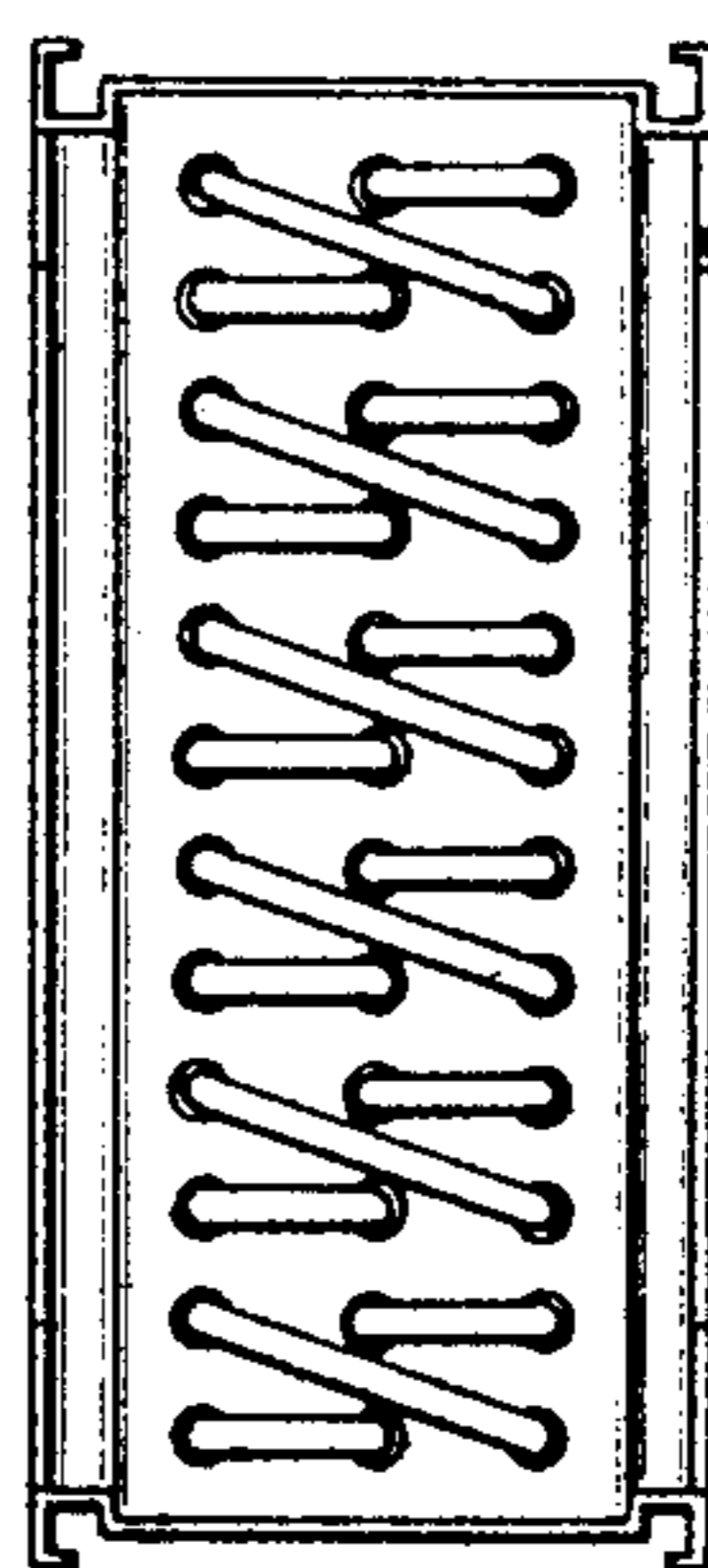

FIG. 5