

[54] COMBINED TOOL CADDY AND STOOL

D. 271,256 11/1983 McClelland ..... D6/32

[75] Inventor: Burton G. Keddie, Elm Grove, Wis.

Primary Examiner—Bruce W. Dunkins

[73] Assignee: Hempe Manufacturing Company, Inc., New Berlin, Wis.

Attorney, Agent, or Firm—Fuller, House & Hohenfeldt

[\*\*] Term: 14 Years

[57] CLAIM

[21] Appl. No.: 412,351

The ornamental design of a combined tool caddy and stool, as shown.

[22] Filed: Aug. 27, 1982

DESCRIPTION

[52] U.S. Cl. .... D6/336; D6/467; D3/74

FIG. 1 is a perspective view of a combined tool caddy and stool showing my new design;

[58] Field of Search ..... D6/32, 33, 34, 35, 36, D6/47, 58, 64, 181, 186, 188, 189

FIG. 2 is a side elevational view thereof;

FIG. 3 is a top plan view thereof;

FIG. 4 is a side elevational view thereof from the side opposite of FIG. 2;

FIG. 5 is a bottom view thereof;

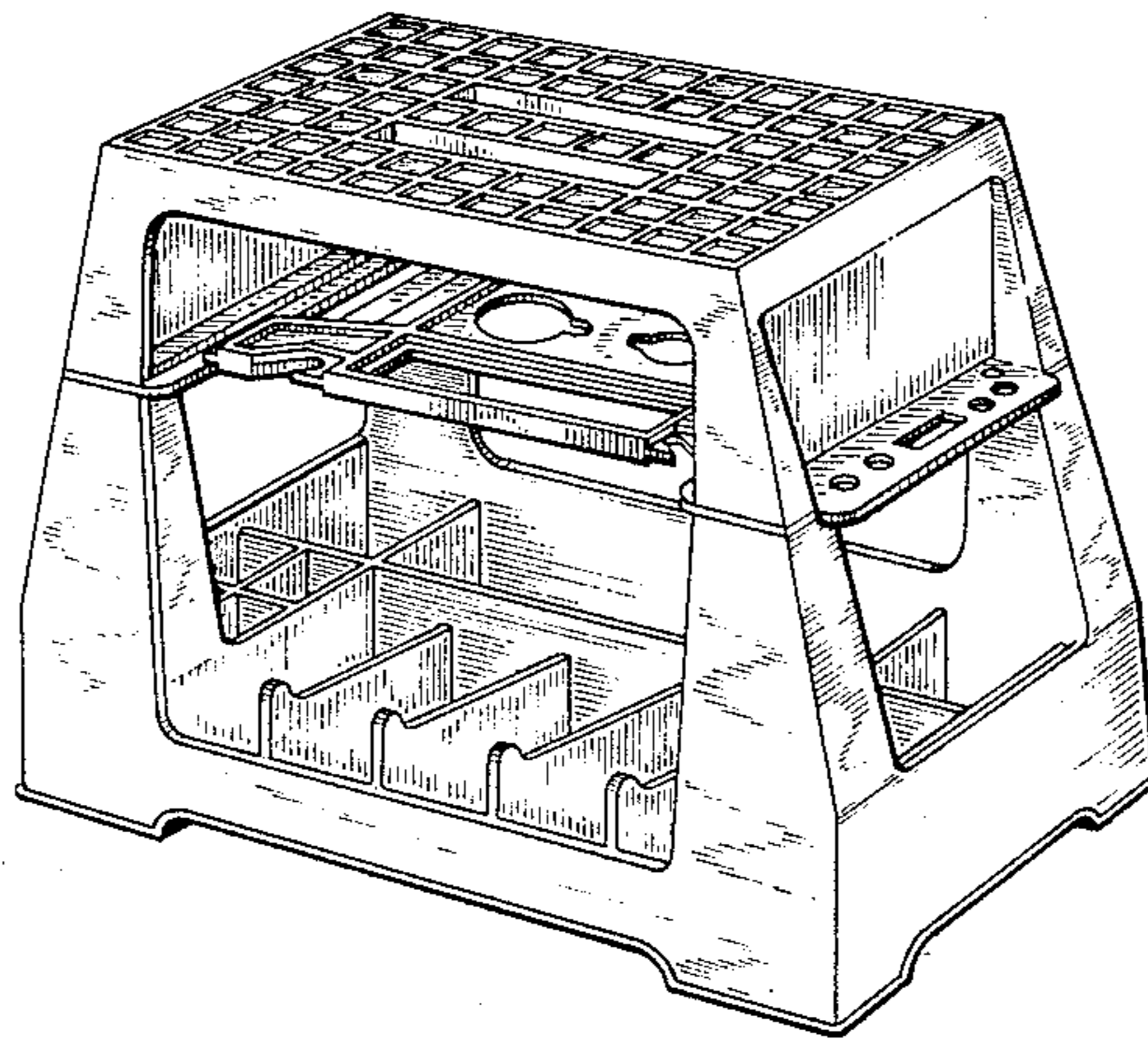
FIG. 6 is an end elevational view thereof; and

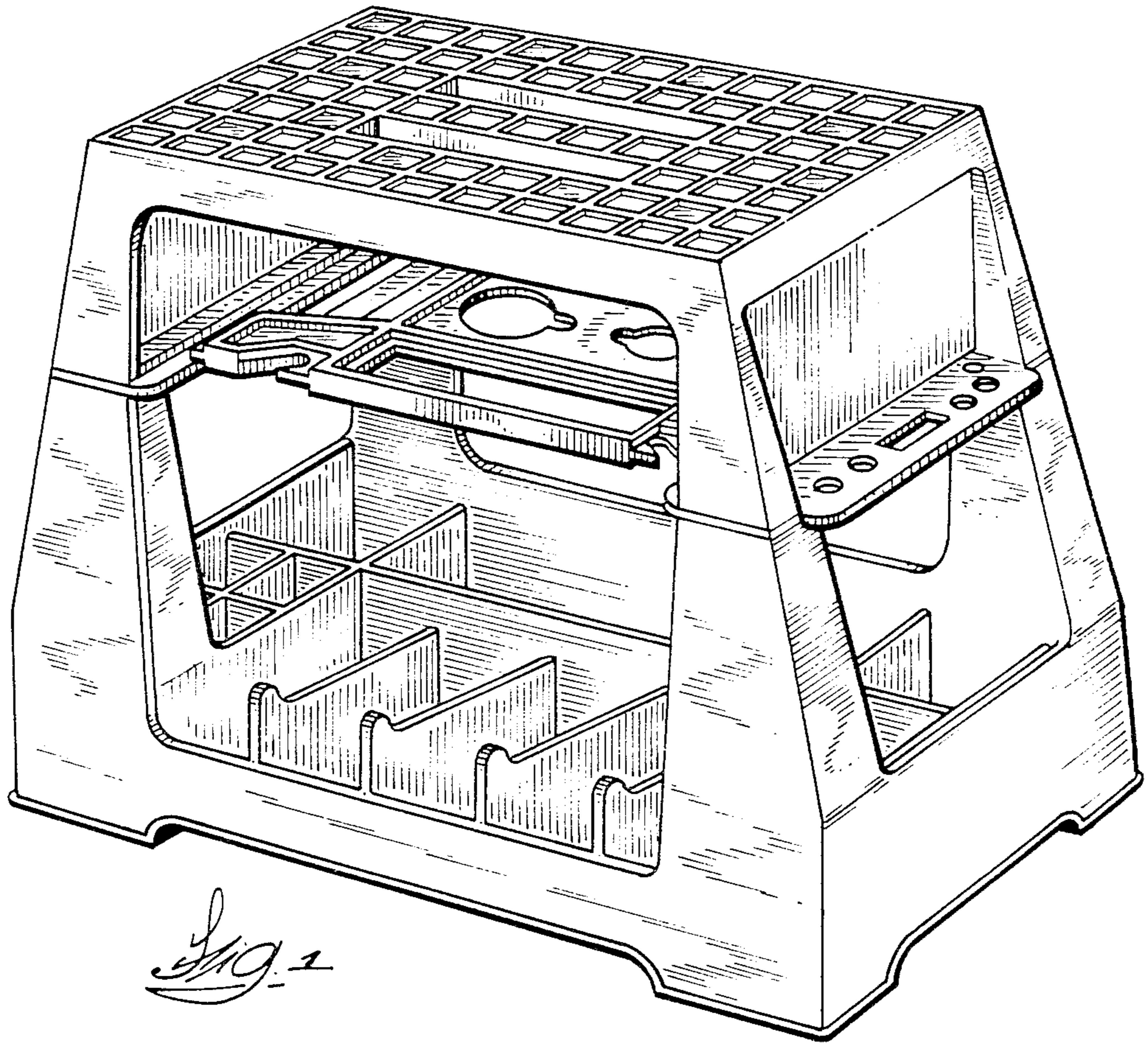
FIG. 7 is a plan and sectional view as viewed from above the offset plane 7—7 in FIG. 4.

[56] References Cited

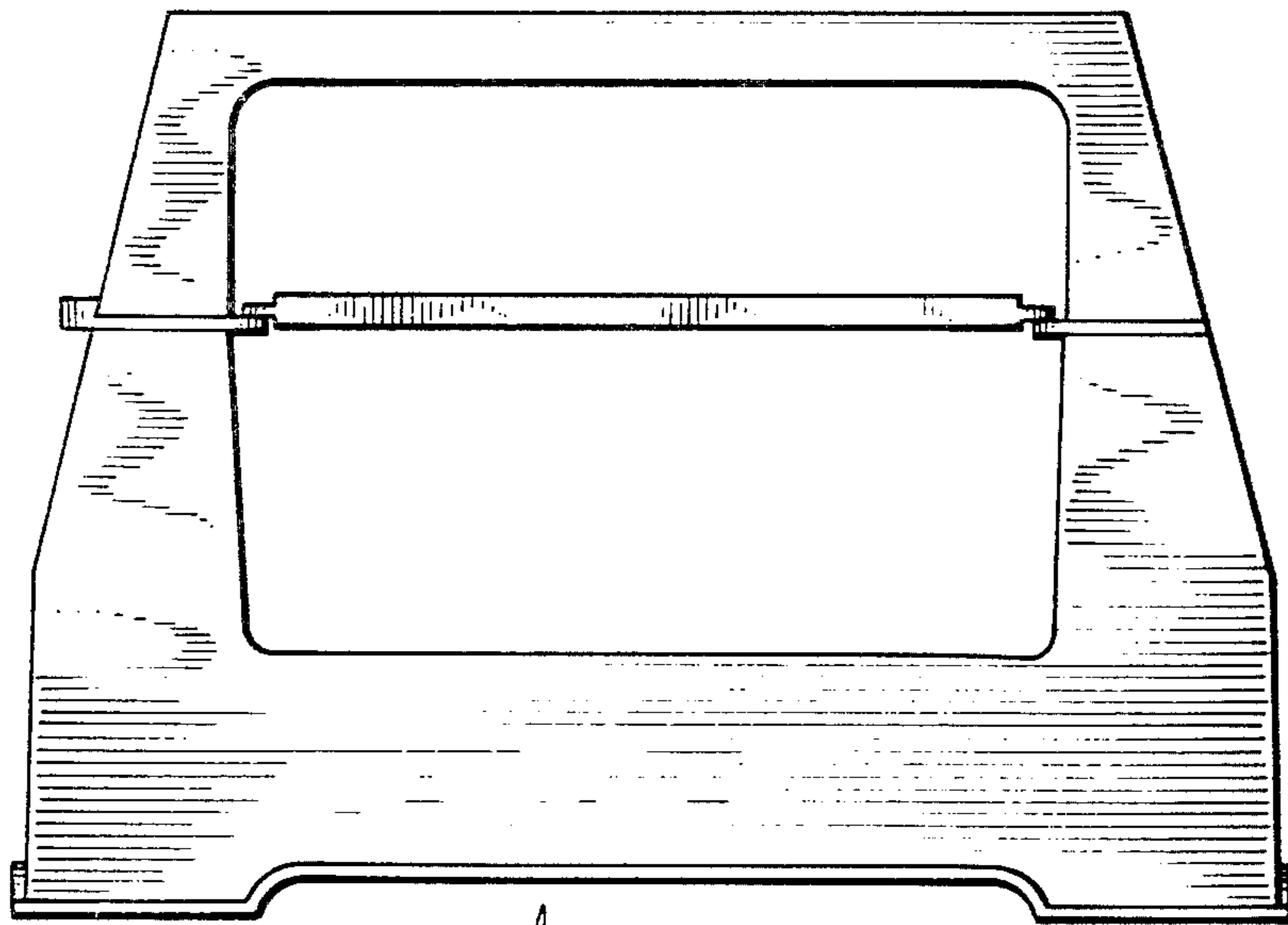
U.S. PATENT DOCUMENTS

- D. 131,473 3/1942 Thelander ..... D6/36
- D. 160,390 10/1950 Hubbert ..... D6/36
- D. 197,558 2/1964 Sokolis ..... D6/64

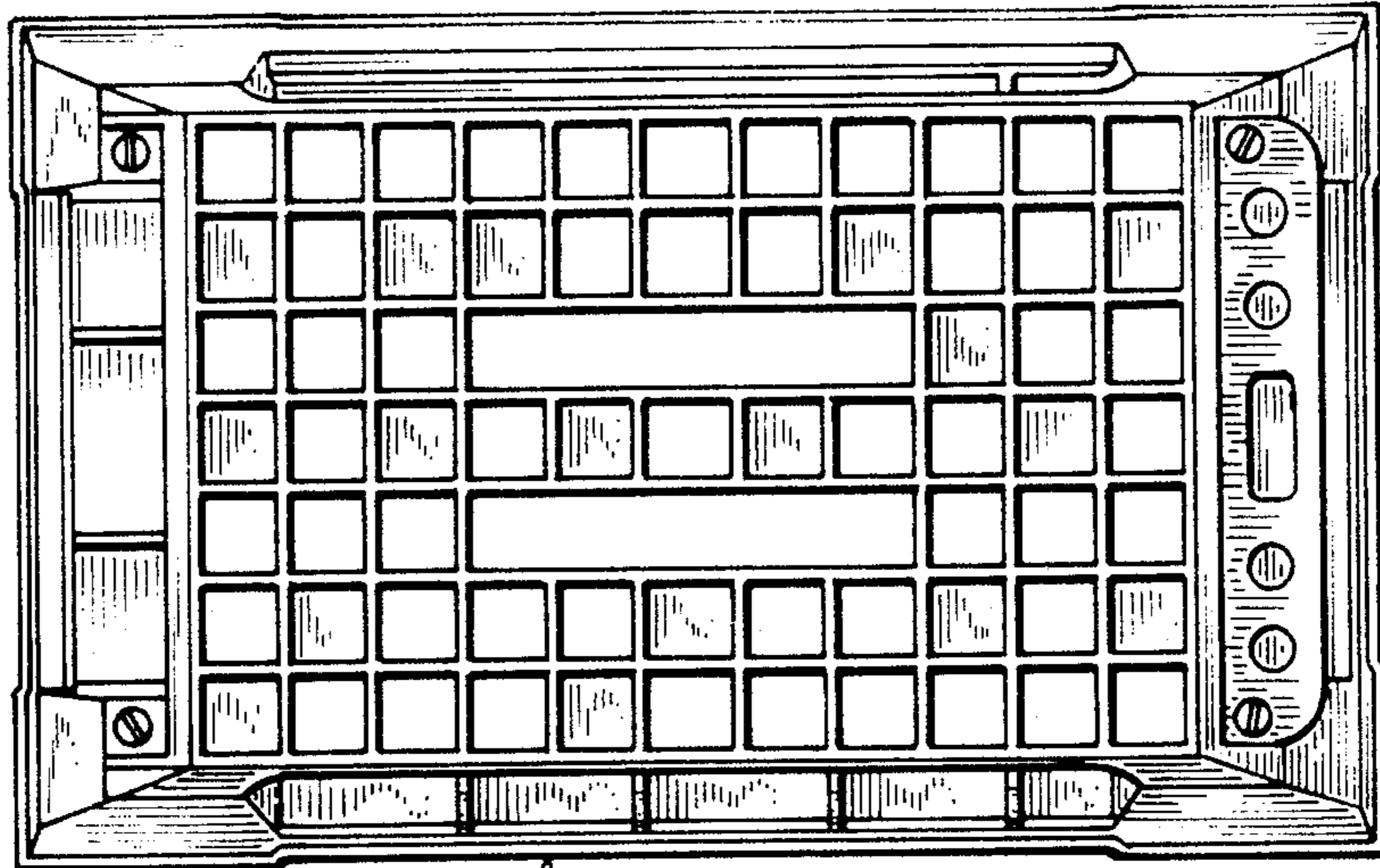




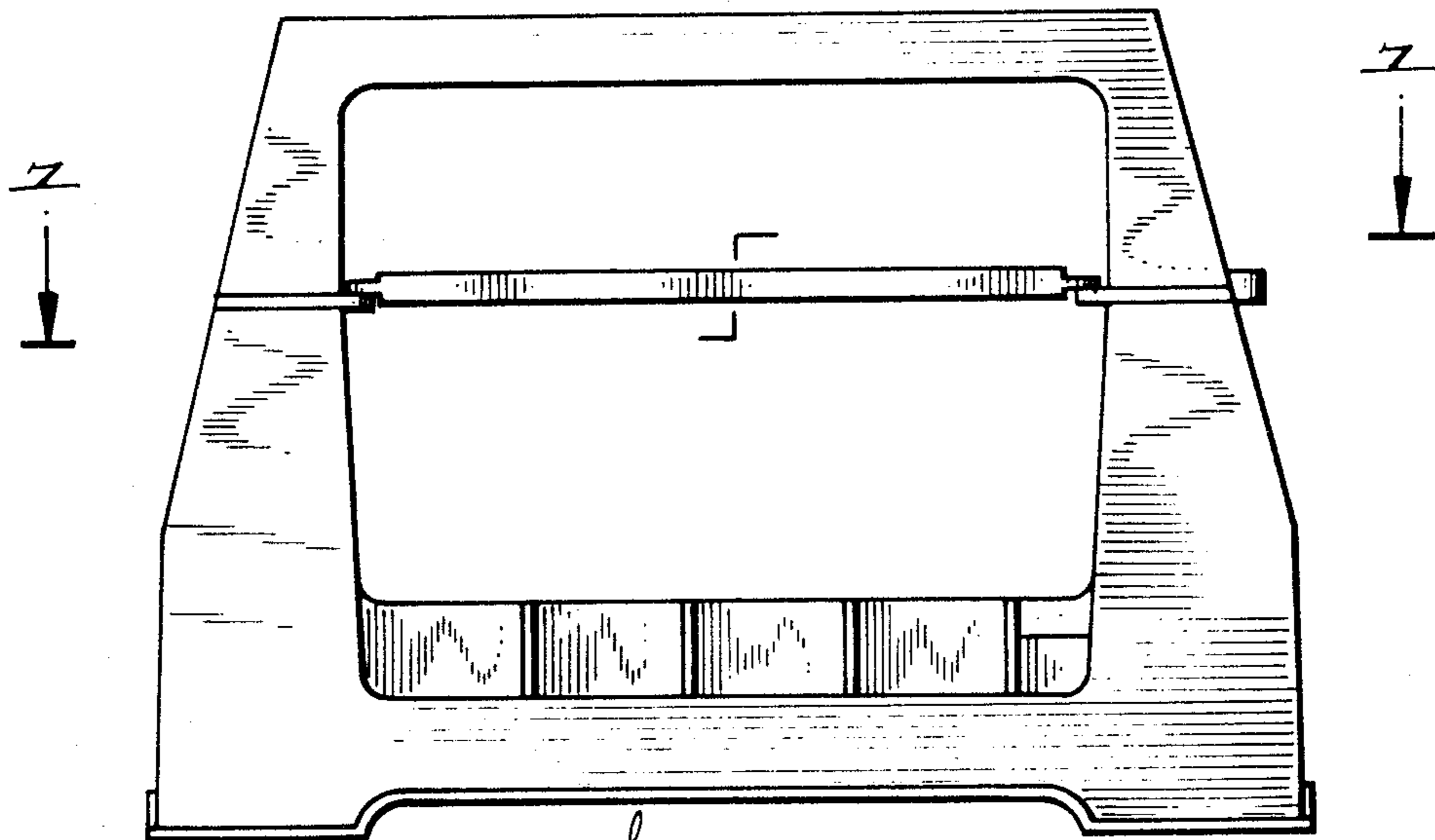
*FIG. 1*



*FIG. 2*

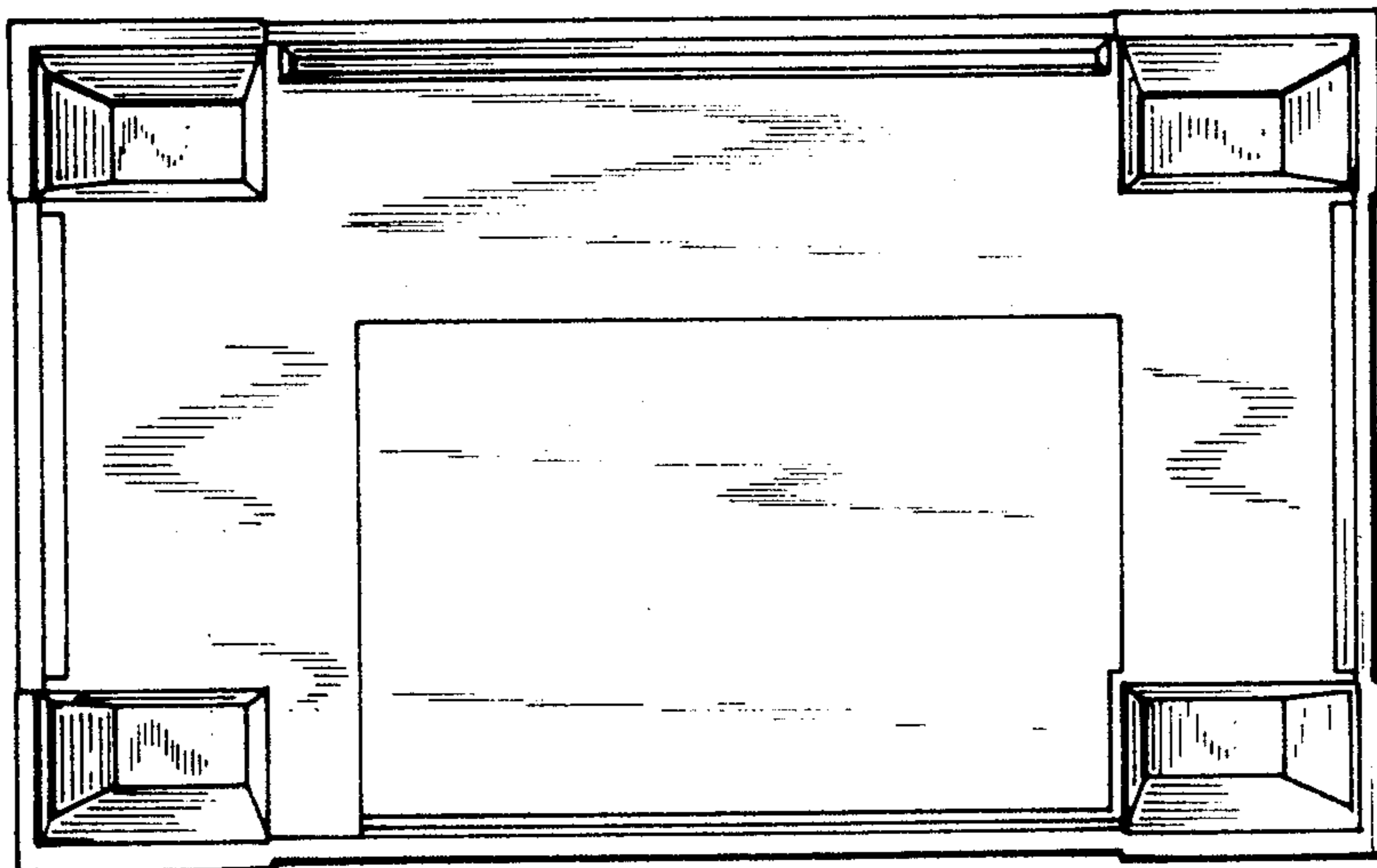


*Fig. 3*

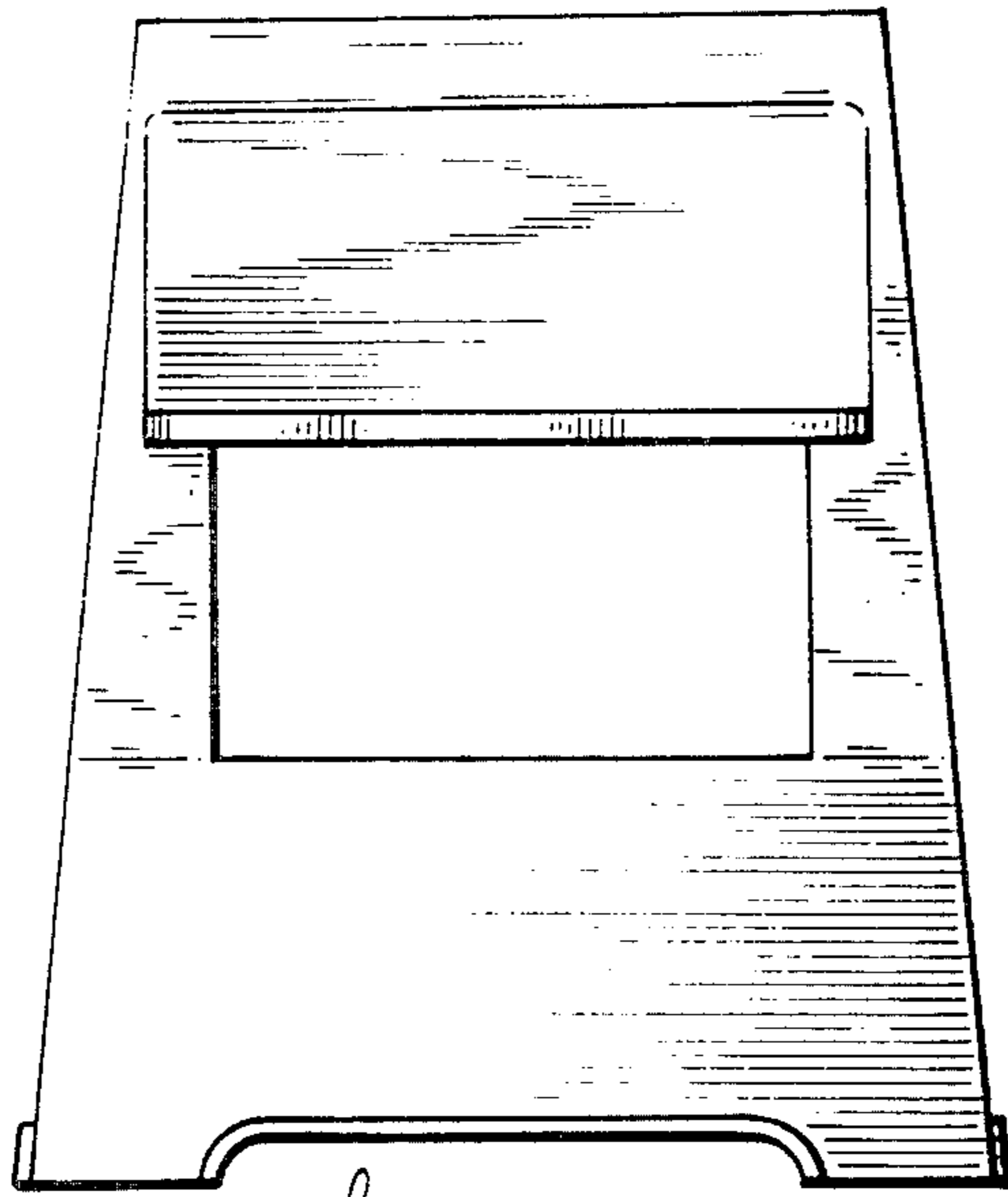


*Fig. 4*

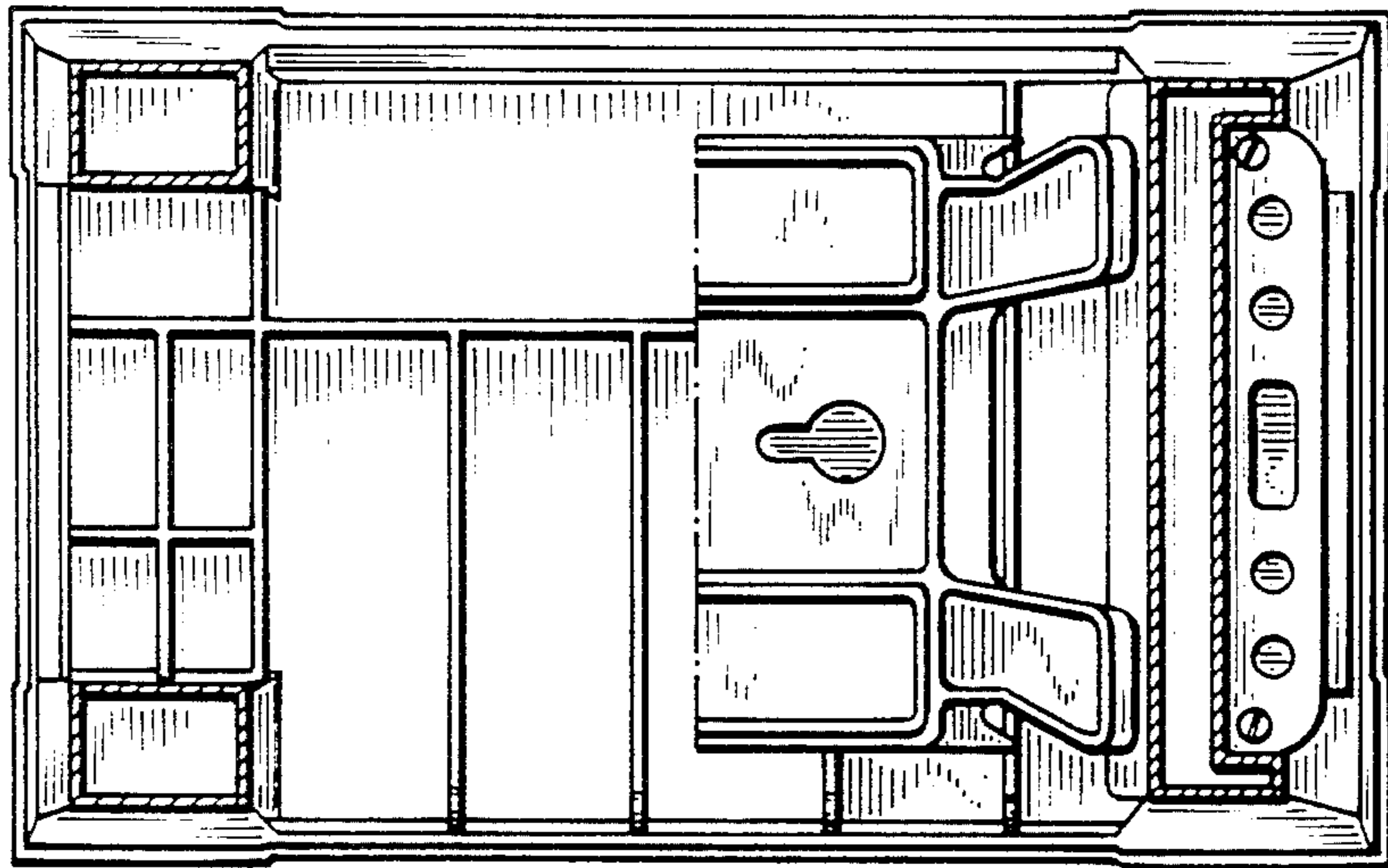
*Fig. 5*







*Fig. 6*



*Fig. 7*