

[54] PORTABLE HOME

3,983,665 10/1976 Burton ..... D25/22 X

[76] Inventor: Richard L. Stevenson, 738 Loma Vista St., El Segundo, Calif. 90245

Primary Examiner—A. Hugo Word  
Attorney, Agent, or Firm—Ralph B. Pastoriza

[\*\*] Term: 14 Years

[57] CLAIM

[21] Appl. No.: 440,368

The ornamental design for a portable home, substantially as shown.

[22] Filed: Nov. 9, 1982

[52] U.S. Cl. .... D25/22; D25/30

[58] Field of Search ..... D25/1, 17, 22, 23, 27, D25/30; 52/79.1, 79.4

DESCRIPTION

[56] References Cited

U.S. PATENT DOCUMENTS

D. 238,166 12/1975 Zusman ..... D25/22  
3,894,369 7/1975 Schmitt et al. .... D25/17 X

FIG. 1 is a three-quarter front perspective view of a portable home showing my new design;  
FIG. 2 is a three-quarter rear perspective view thereof;  
FIG. 3 is a front elevational view thereof;  
FIG. 4 is a rear elevational view thereof;  
FIG. 5 is a top plan view thereof;  
FIG. 6 is a right side elevational view thereof; and,  
FIG. 7 is a left side elevational view thereof.

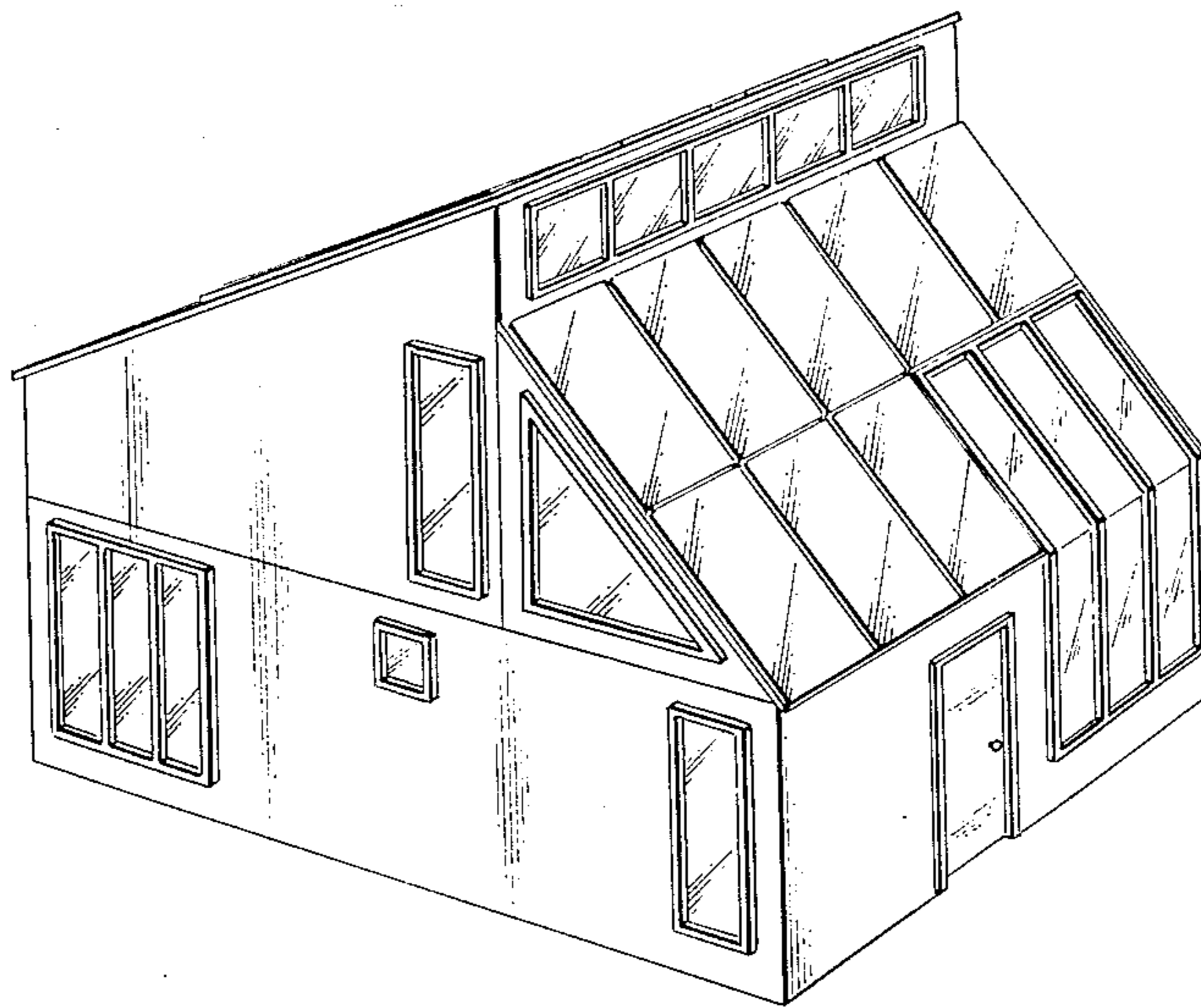

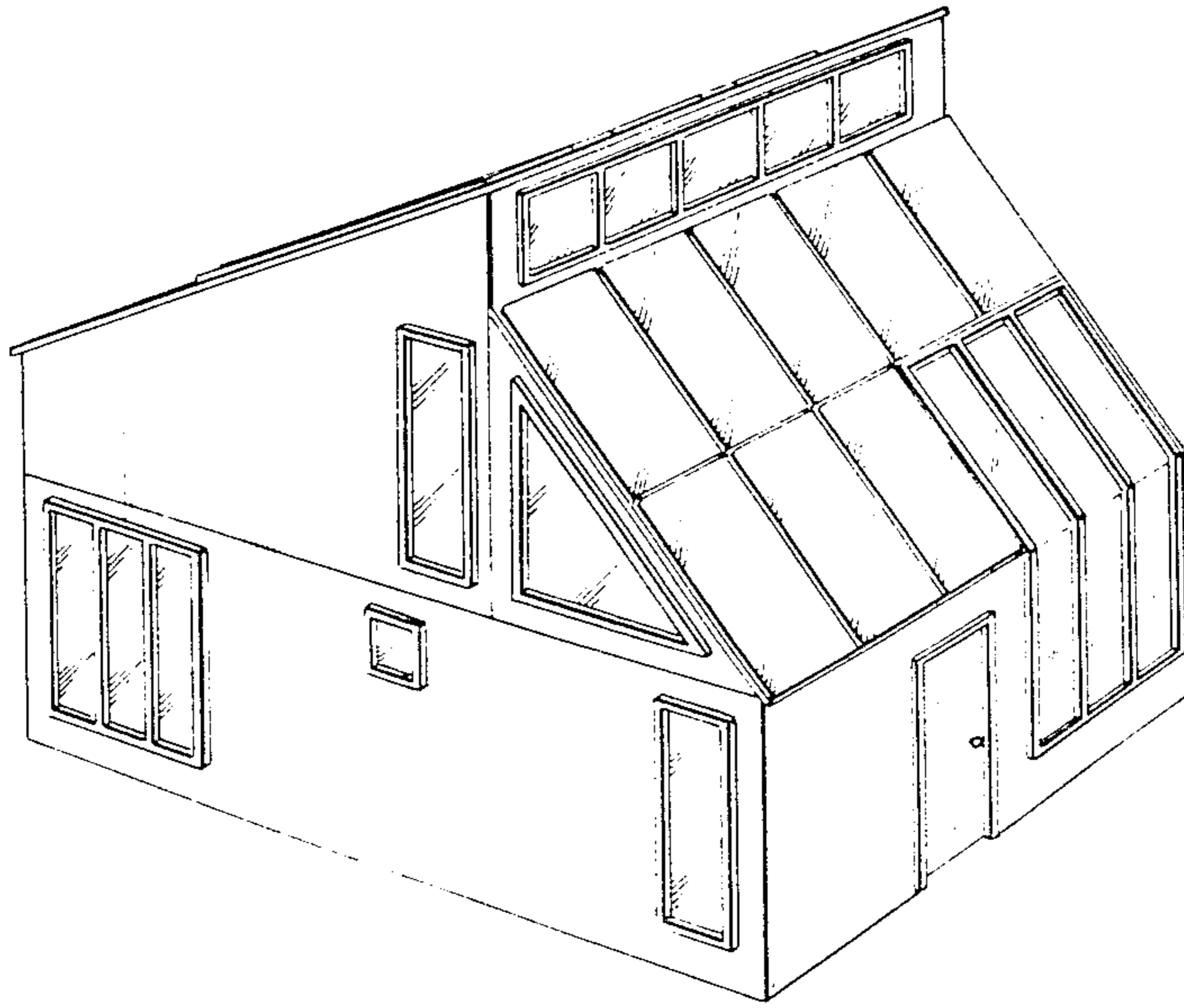

FIG. 1

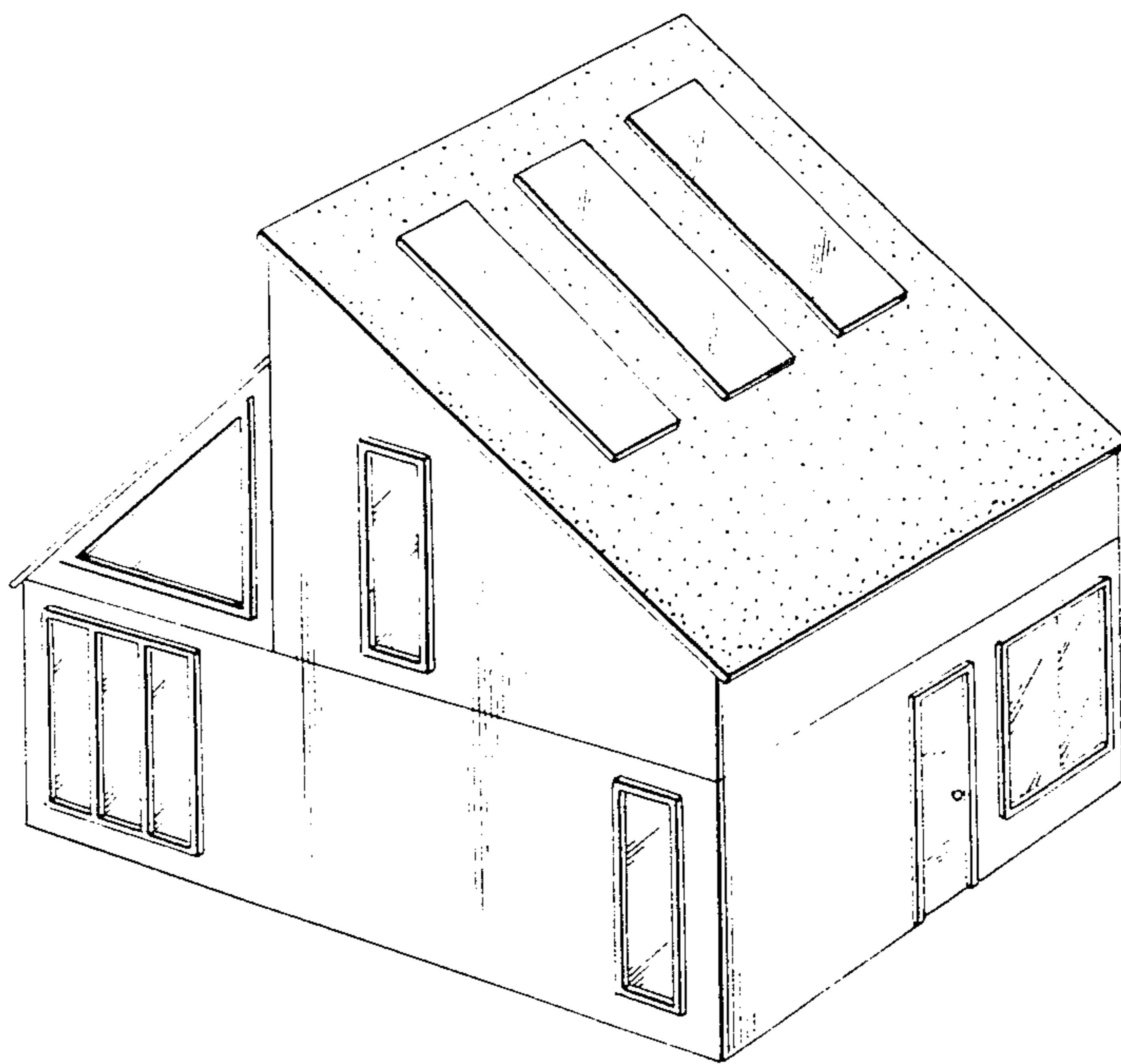

FIG. 2

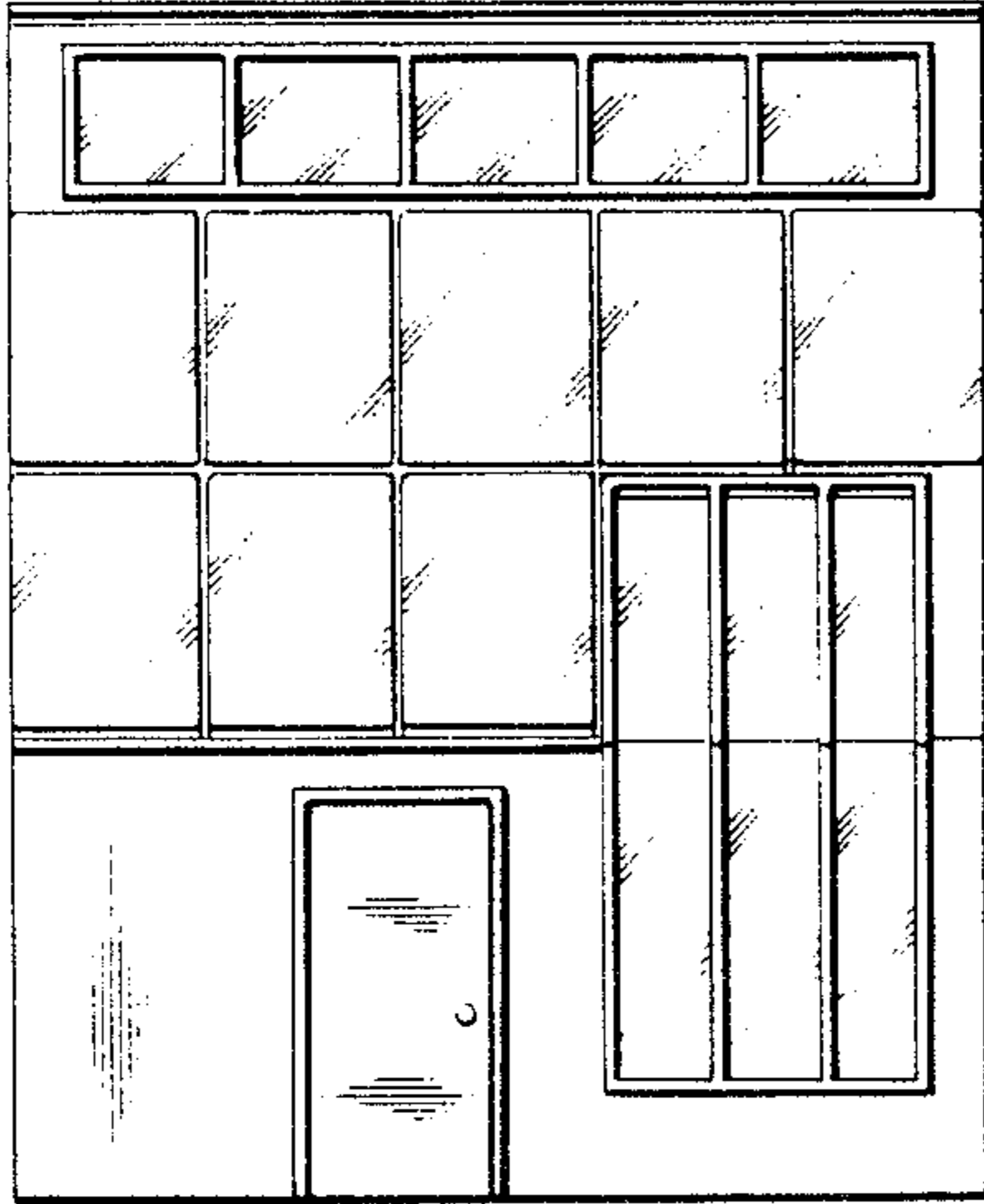

FIG. 3

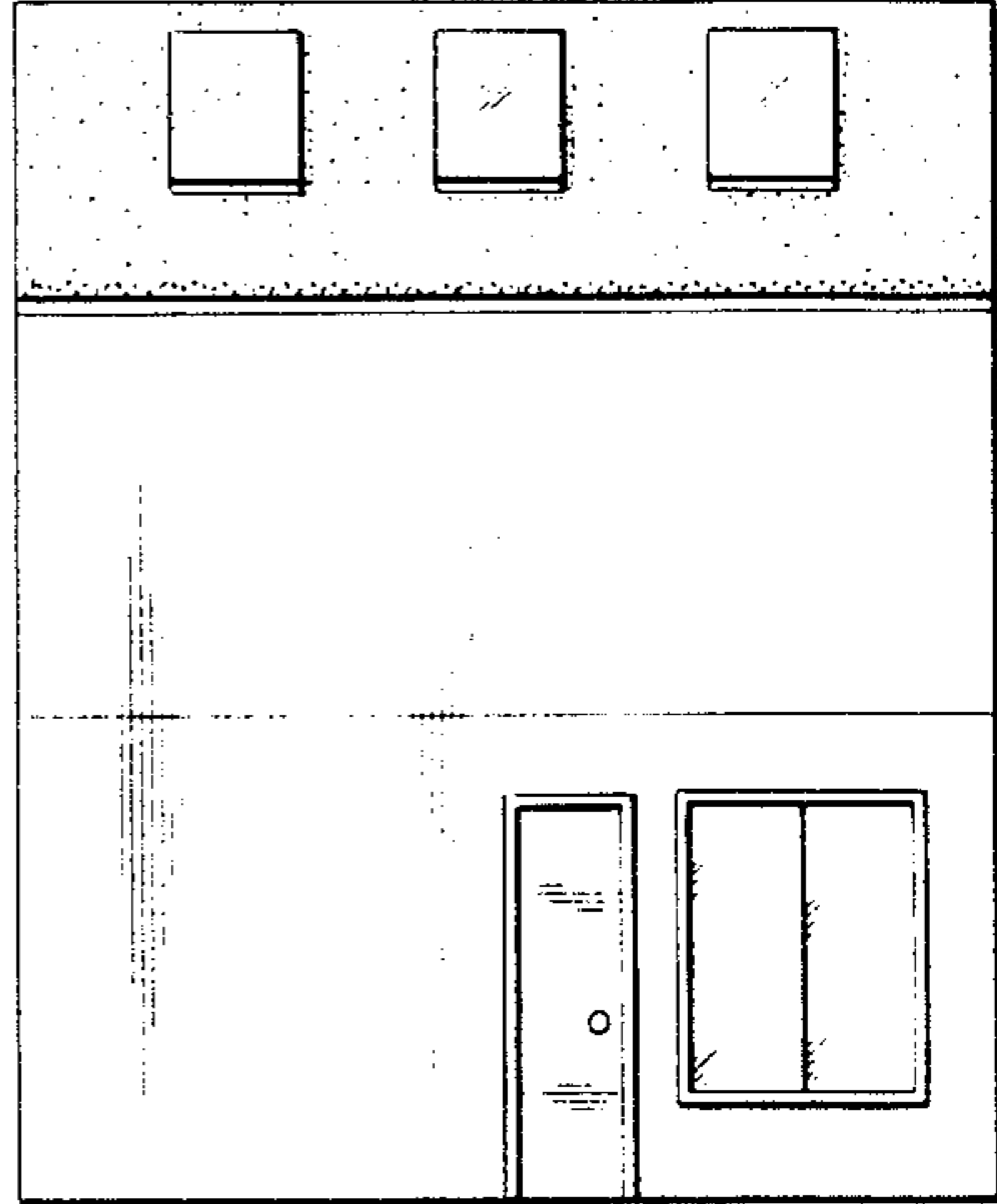

FIG. 4

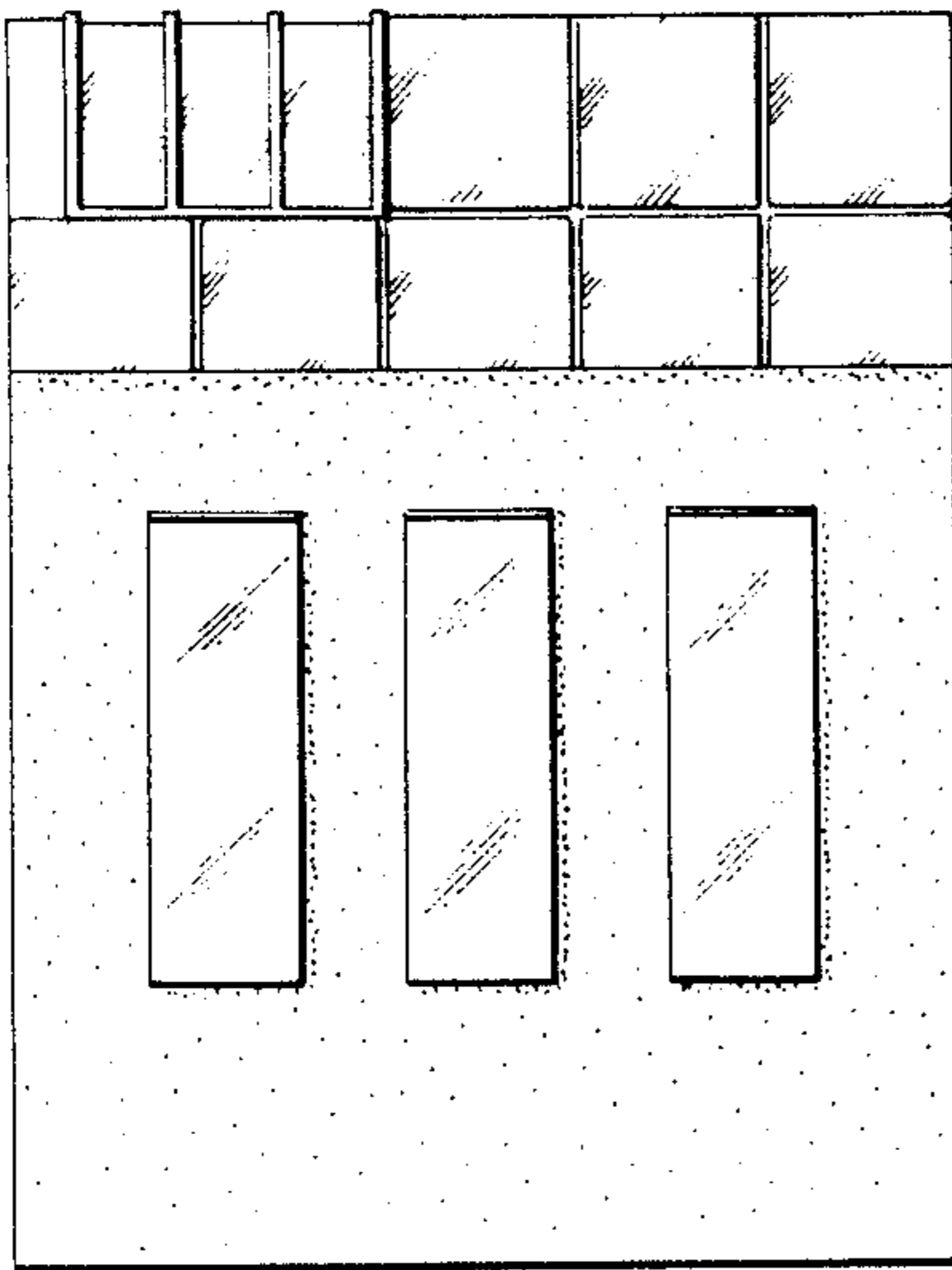

FIG. 5

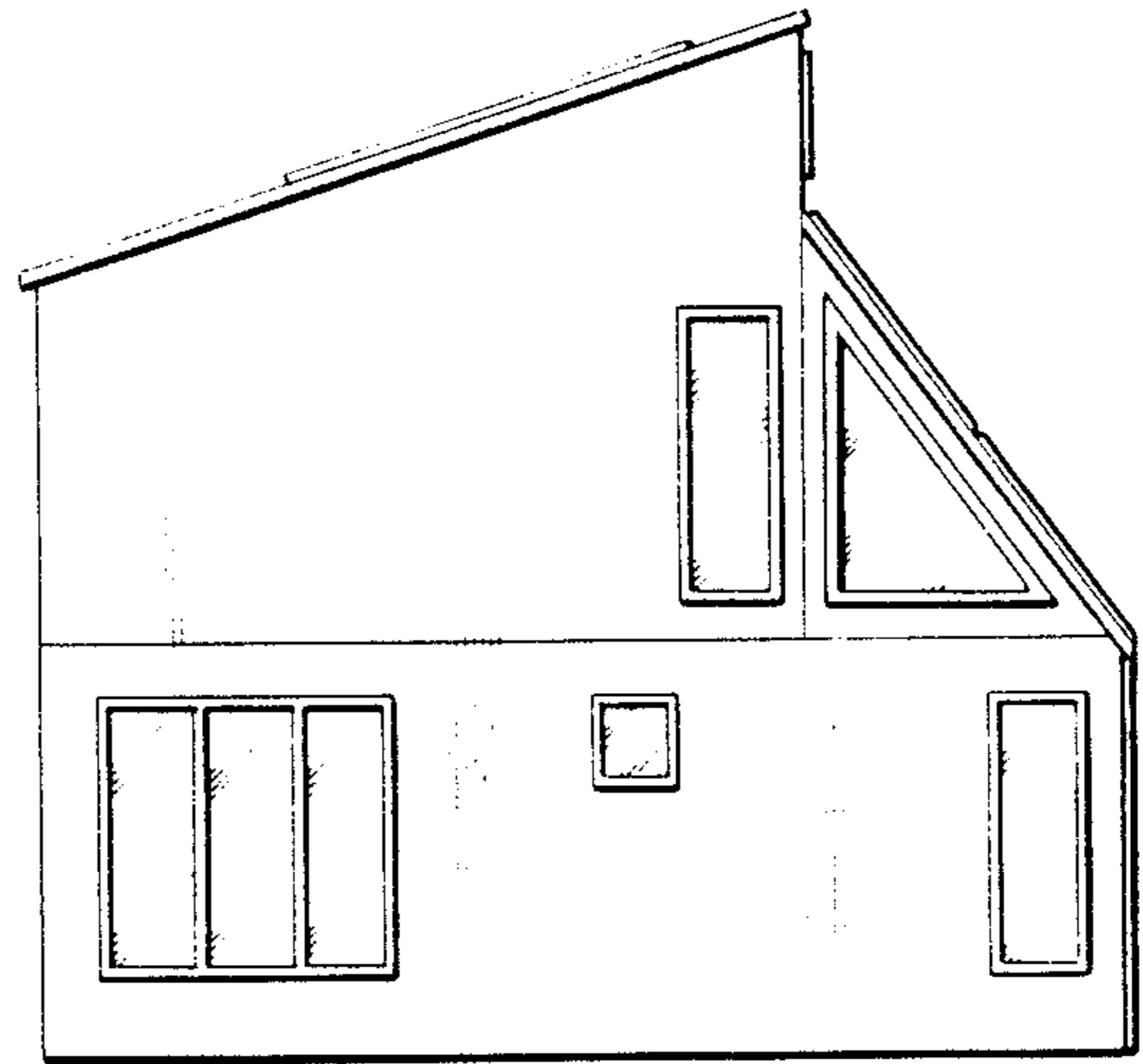

FIG. 6

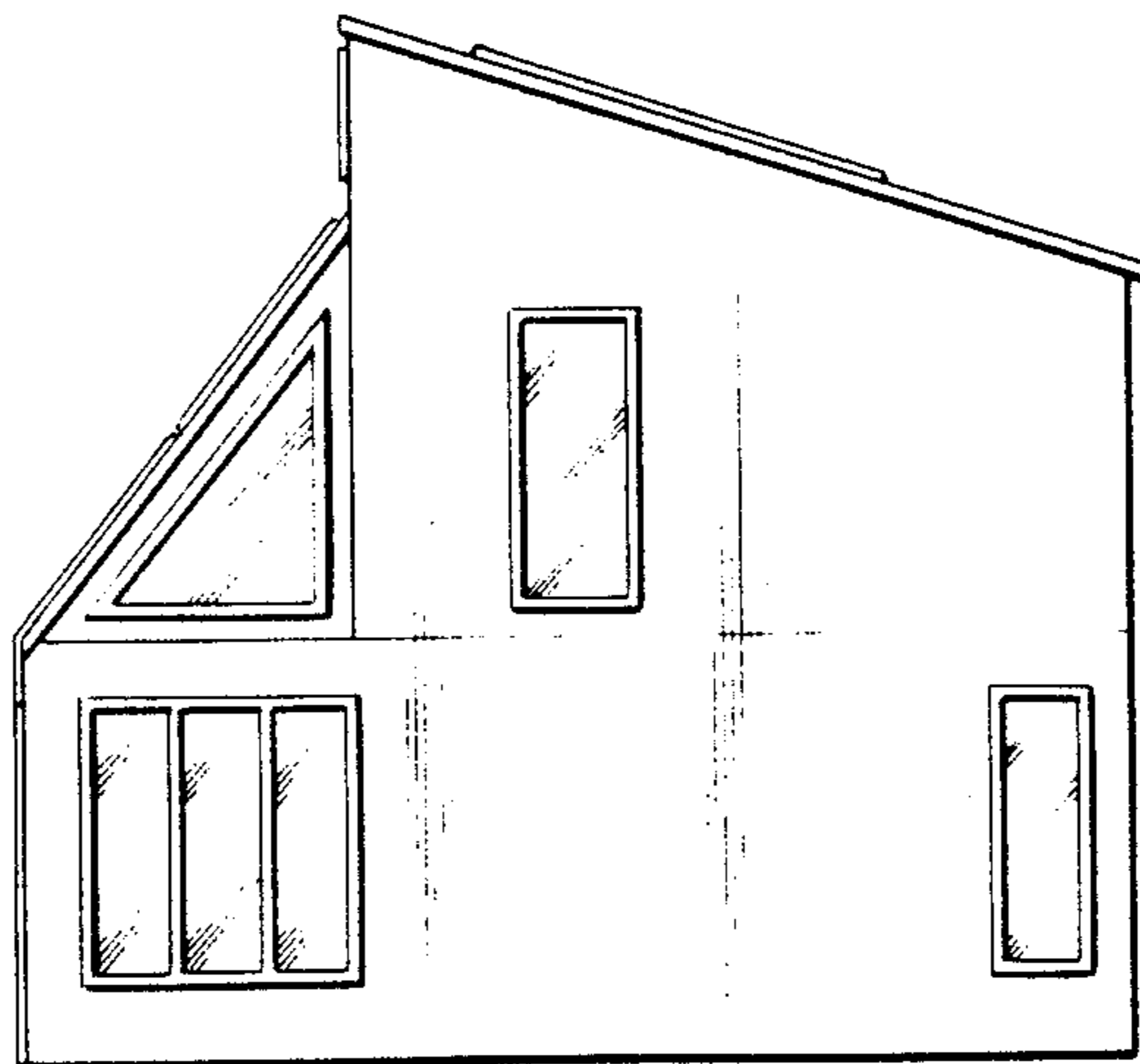

FIG. 7