

[54] ELECTRIC ROOM HEATER

D. 143,684 1/1946 Van Fleet D23/120
D. 176,390 12/1955 Theisen D23/121
D. 267,970 2/1983 Gronwick D23/120

[75] Inventor: Rocco L. Church, Auburn, N.Y.

[73] Assignee: Patco Energy, Inc., Auburn, N.Y.

[**] Term: 14 Years

[21] Appl. No.: 387,027

[22] Filed: Jun. 10, 1982

[52] U.S. Cl. D23/121; D23/123;
D23/124

[58] Field of Search D23/92, 120, 121, 122,
D23/123, 124; 219/342, 366, 367, 370

[56] References Cited

U.S. PATENT DOCUMENTS

D. 74,996 4/1928 Wolcott D23/121
D. 96,952 9/1935 Adams et al. D23/121
D. 100,376 7/1936 Jones et al. D23/120
D. 108,753 3/1938 Schneider D23/120
D. 129,938 10/1941 Kessler D23/121

OTHER PUBLICATIONS

Design-Aug. 1973-p. 21-Aladdin Heater.

Primary Examiner—Catherine E. Kemper
Attorney, Agent, or Firm—Bruns & Wall

[57] CLAIM

The ornamental design for an electric room heater, as shown and described.

DESCRIPTION

FIG. 1 is a front elevational view of an electric room heater, showing my new design;
FIG. 2 is a left side elevational view thereof;
FIG. 3 is a right side elevational view thereof;
FIG. 4 is a rear elevational view thereof;
FIG. 5 is a top plan view thereof; and
FIG. 6 is a bottom plan view thereof.

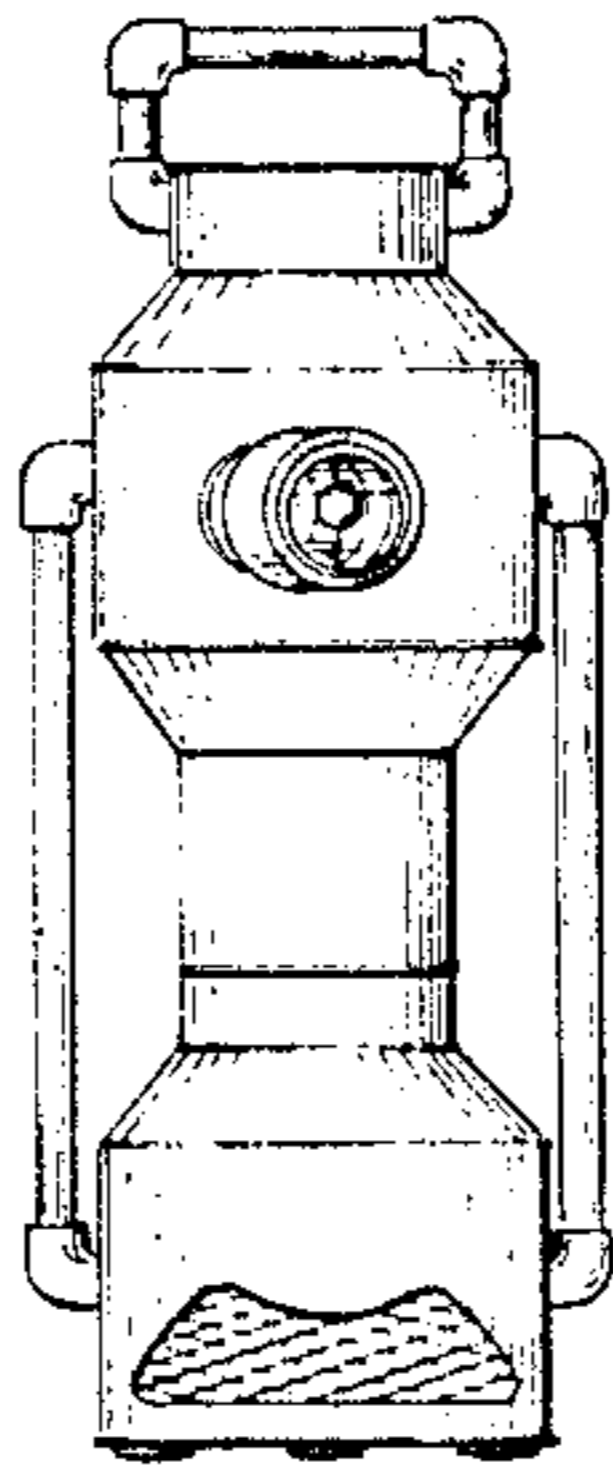

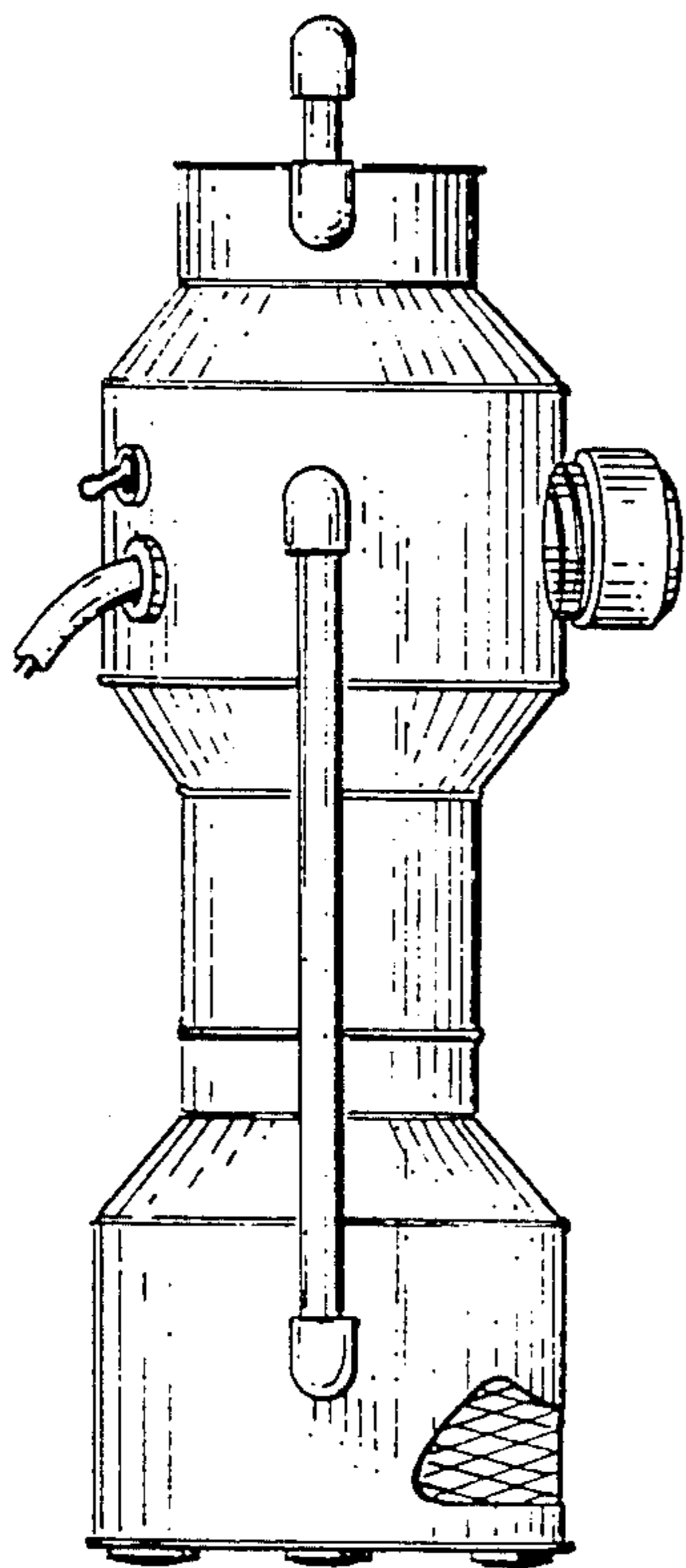

FIG. 2

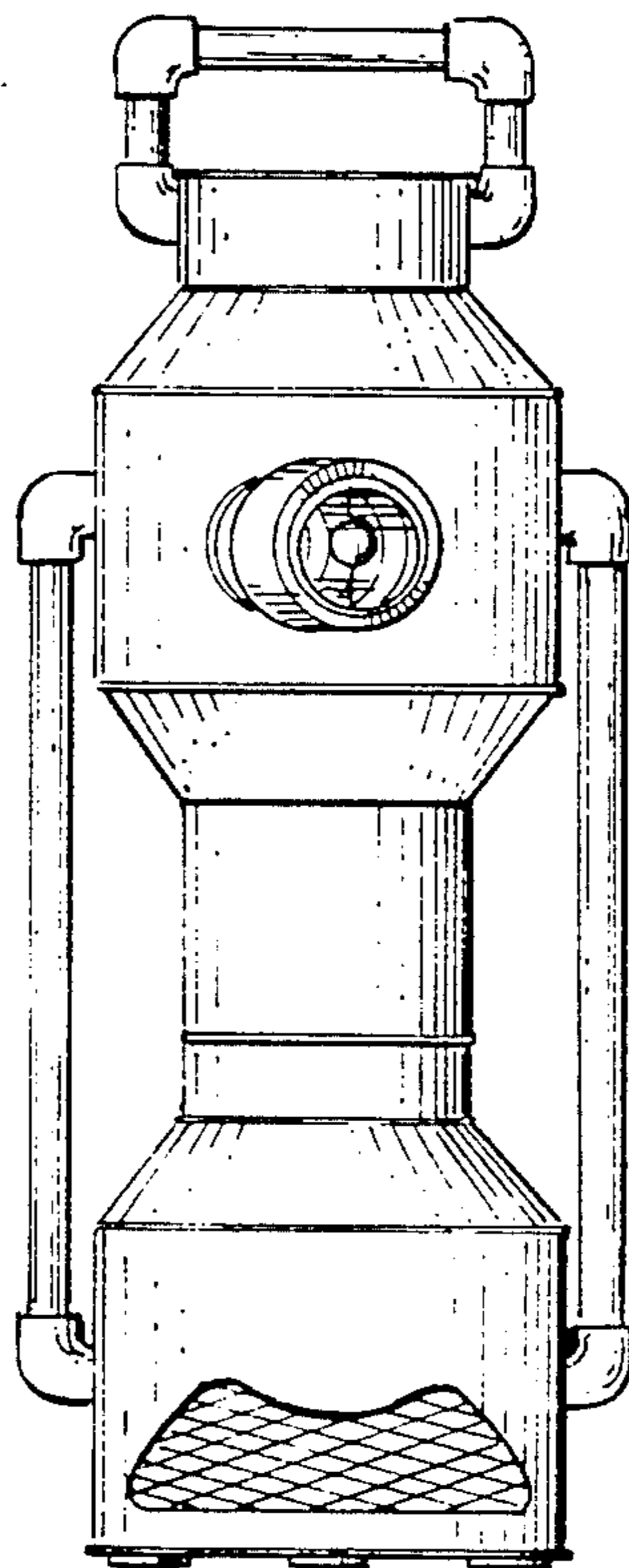

FIG. 1

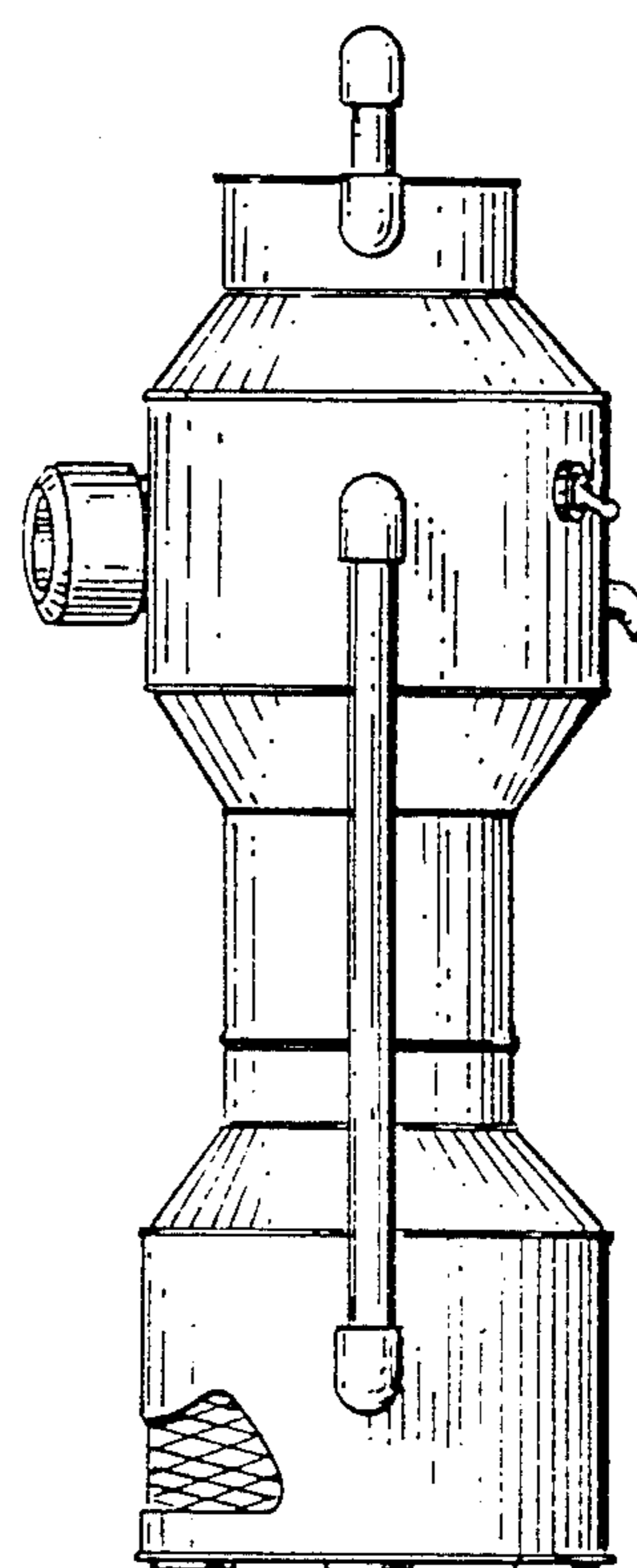

FIG. 3

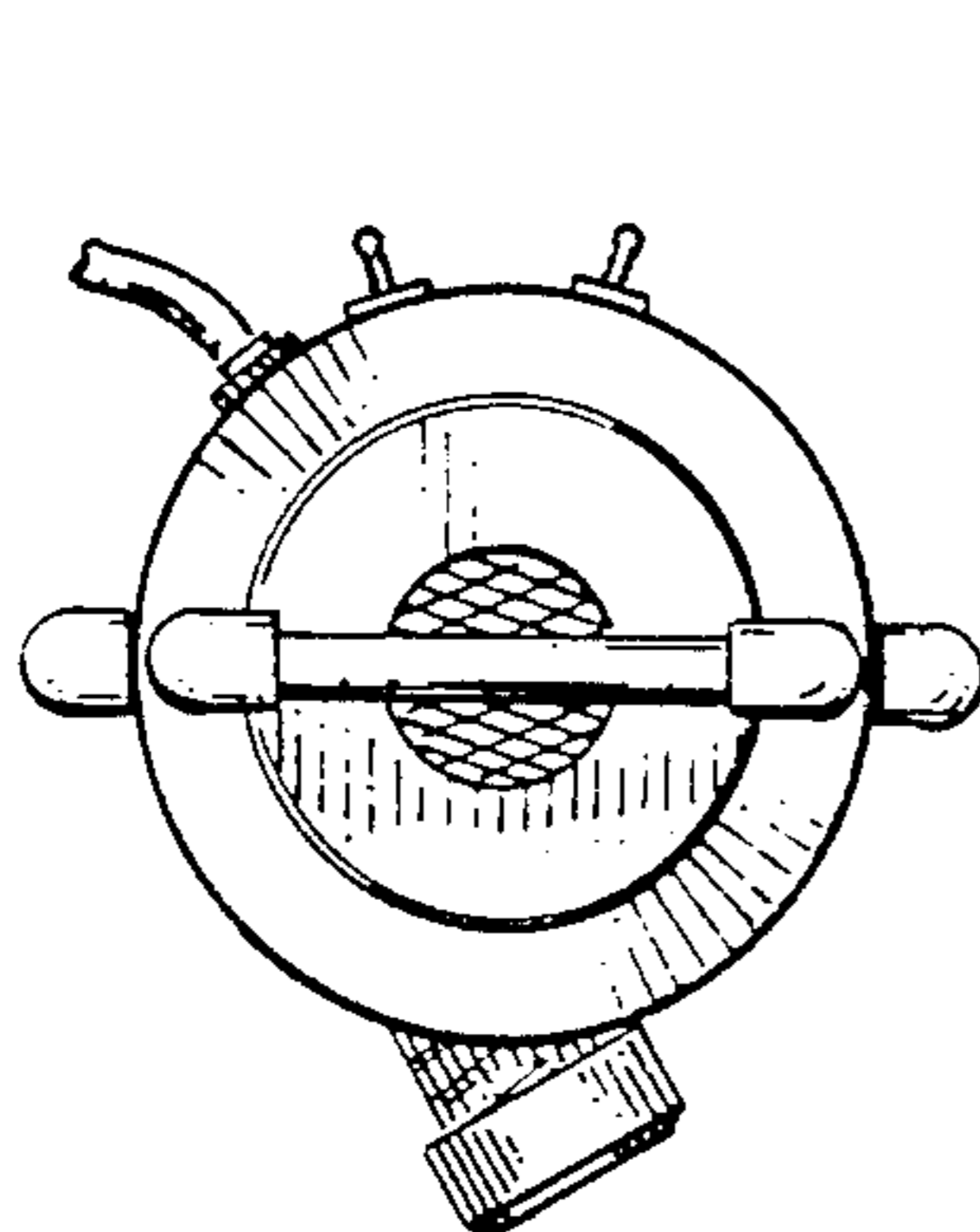

FIG. 5

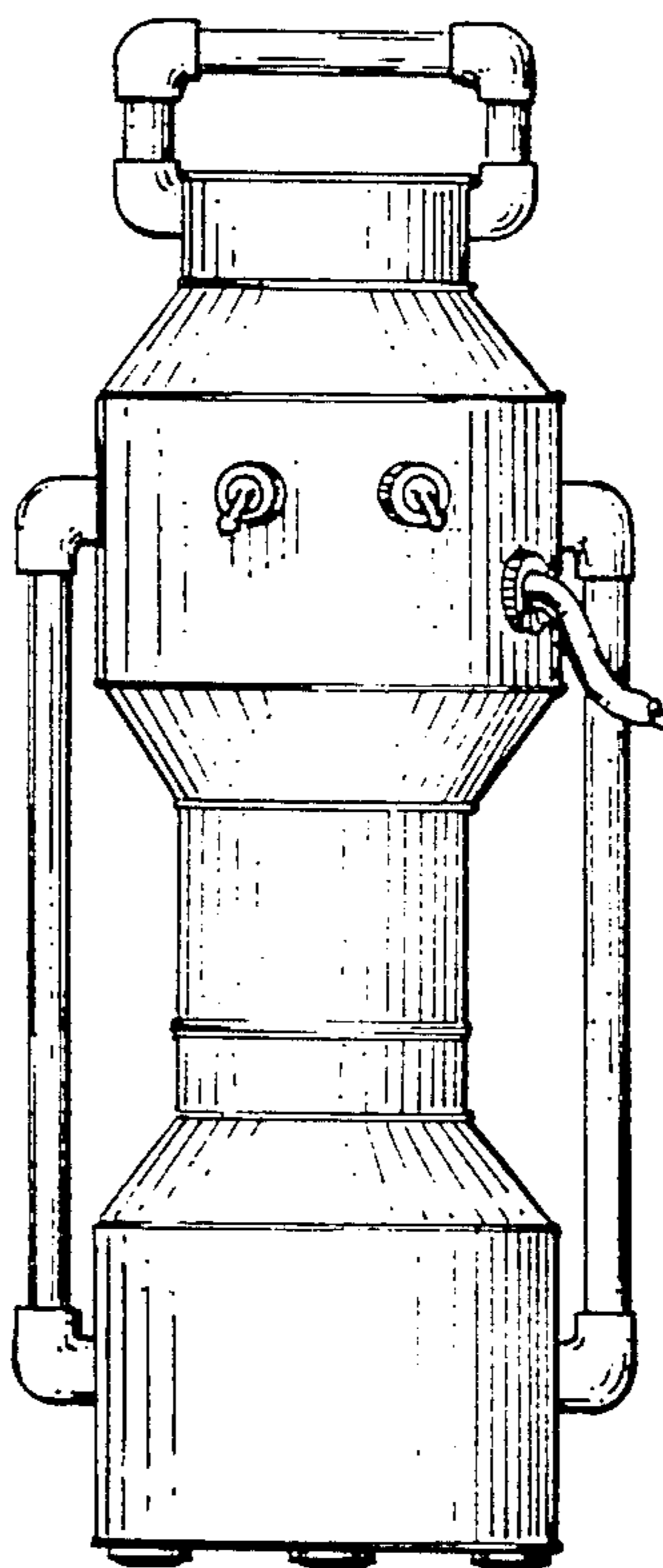

FIG. 4

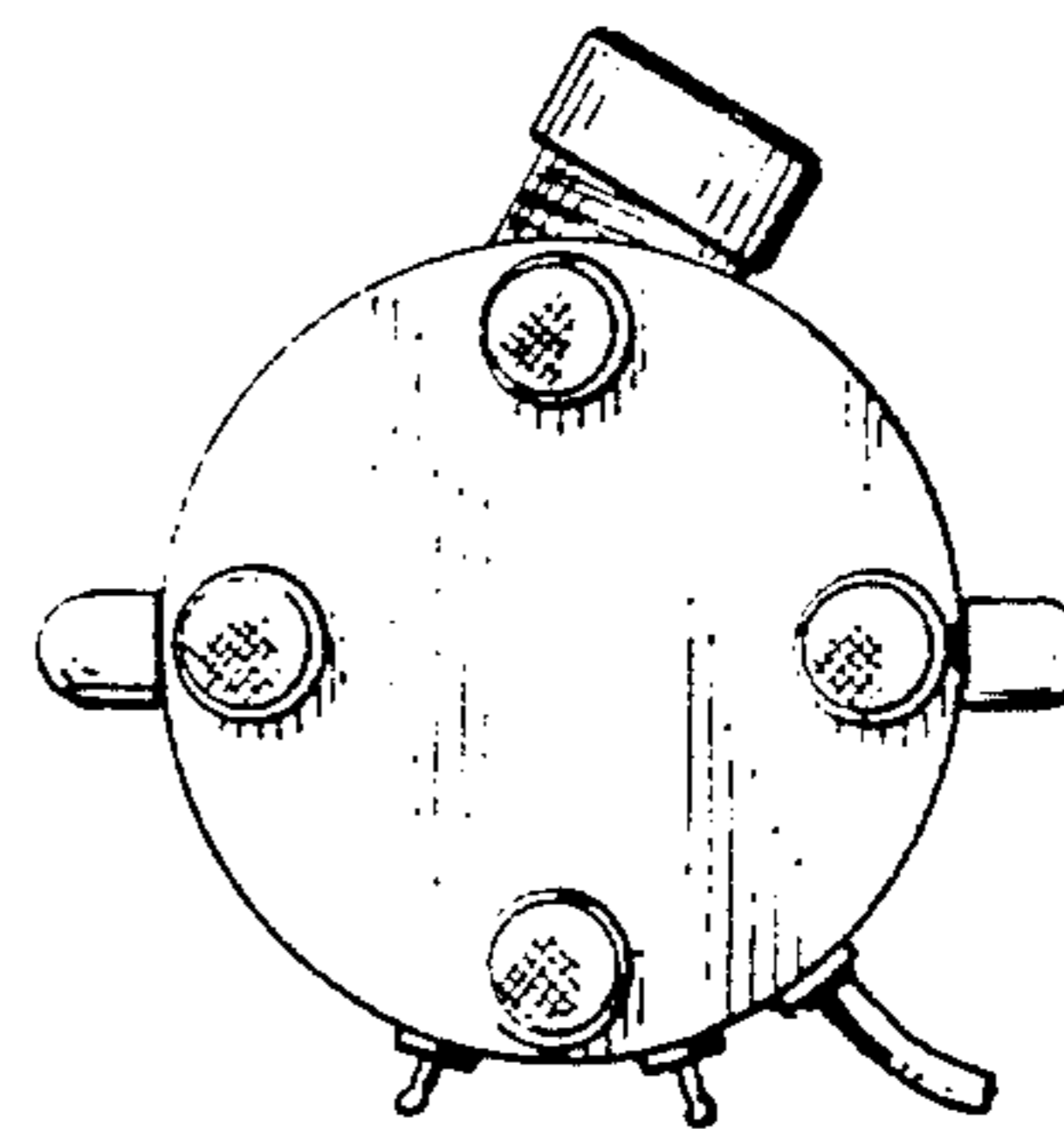

FIG. 6