

[54] TIRE

D. 270,343 8/1983 Caretta D12/143

[75] Inventor: Armand M. Menster, Ettelbruck, Luxembourg

[73] Assignee: The Goodyear Tire & Rubber Company, Akron, Ohio

[**] Term: 14 Years

[21] Appl. No.: 358,969

[22] Filed: Mar. 17, 1982

[52] U.S. Cl. D12/146

[58] Field of Search D12/141-143, D12/146-148; 152/209 R, 209 NT, 209 D

[56] References Cited

U.S. PATENT DOCUMENTS

- D. 228,889 10/1973 Boileau D12/142
- D. 229,247 11/1973 Holmes D12/141
- D. 247,233 2/1978 Iwata et al. D12/143
- D. 268,489 4/1983 Arends et al. D12/143

OTHER PUBLICATIONS

Modern Tire Dealer, 7/81, Riken Tire, center of page. Modern Tire Dealer, Mid-Sep. 1981, p. 46, Toyo Tire, center of page.

Primary Examiner—James M. Gandy
Attorney, Agent, or Firm—Frank Pincelli

[57] CLAIM

The ornamental design for a tire, substantially as shown and described.

DESCRIPTION

FIG. 1 is a perspective view of a tire showing my design it being understood that the tread pattern is repeated throughout the circumference of the tire, as shown schematically by solid lines, the opposite side being substantially the same as that shown; FIG. 2 is a front plan view thereof; FIG. 3 is a side elevational view thereof; and FIG. 4 is an enlarged fragmentary plan view thereof.

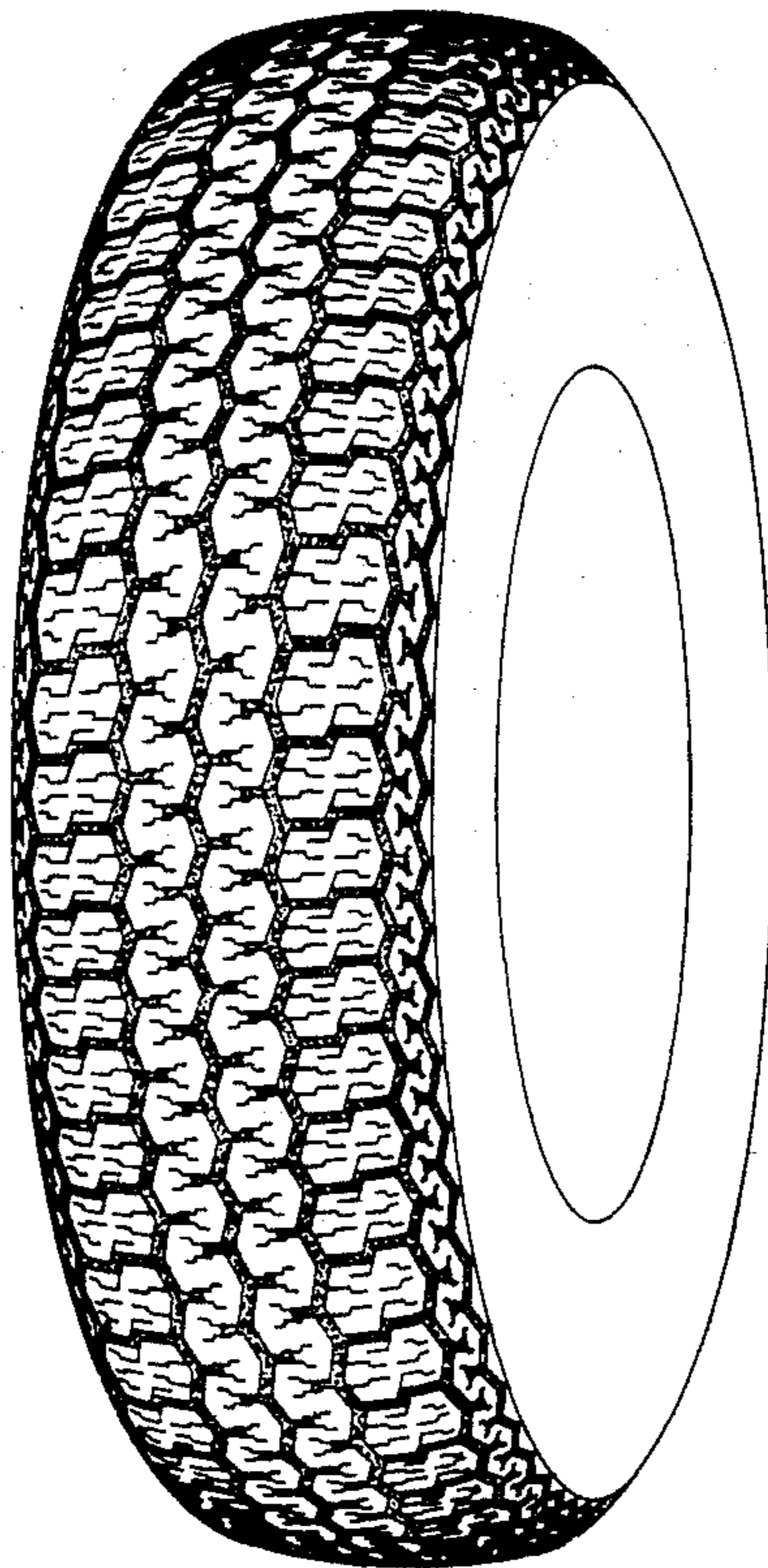

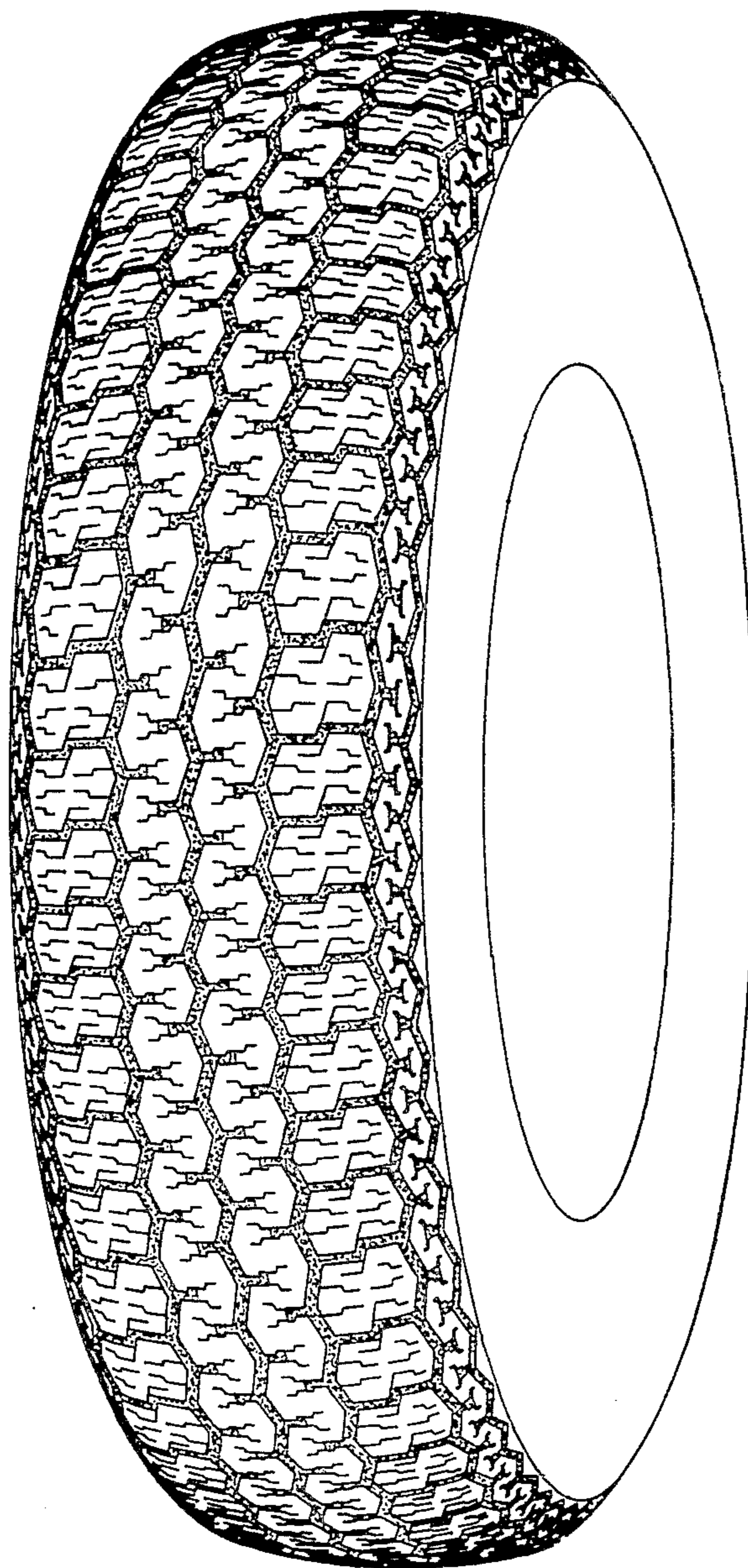

FIG. 1

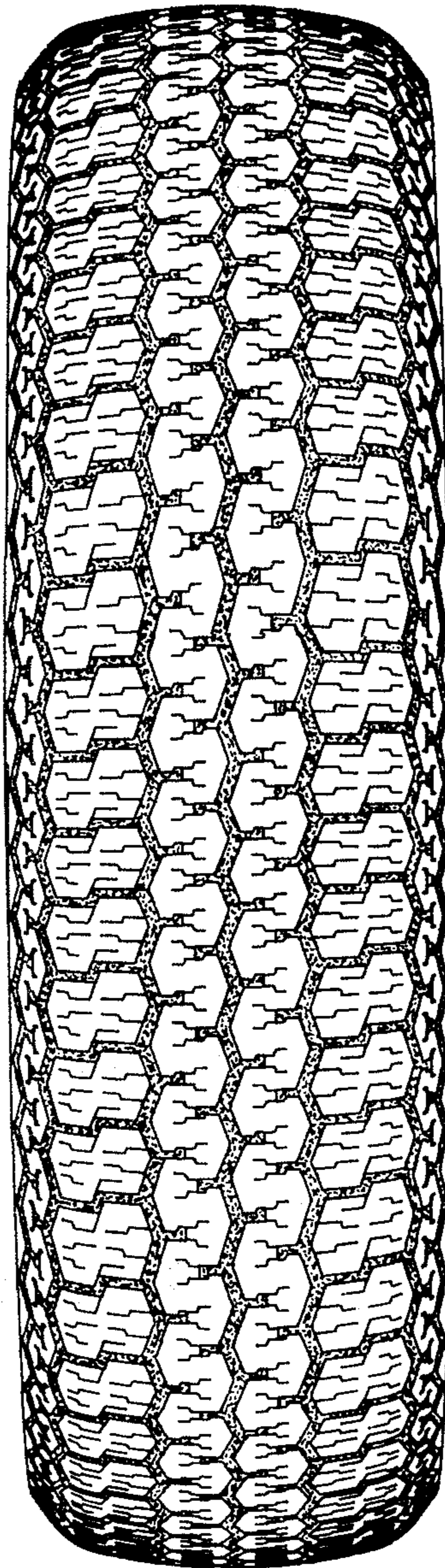

FIG. 2

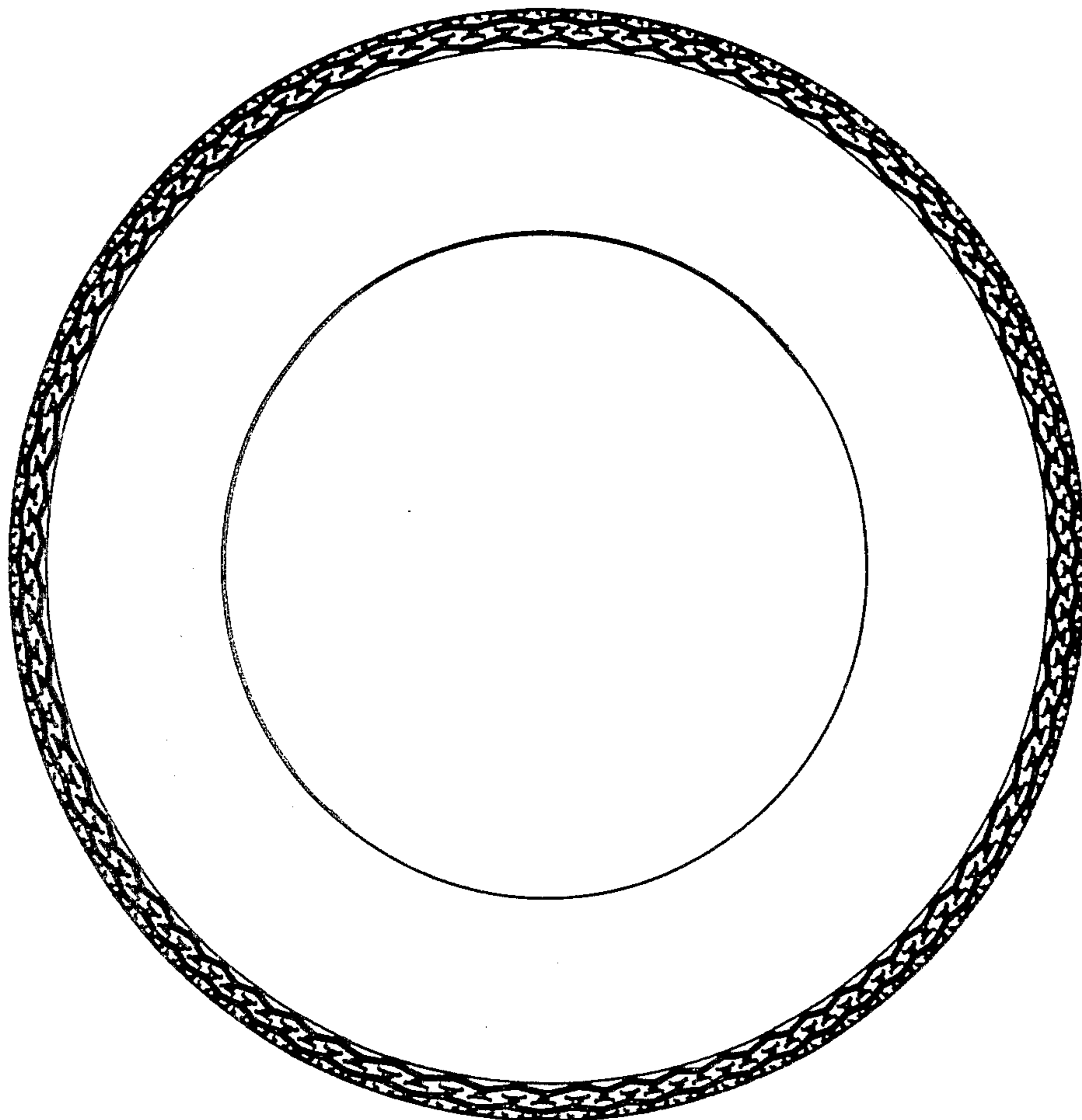

FIG. 3

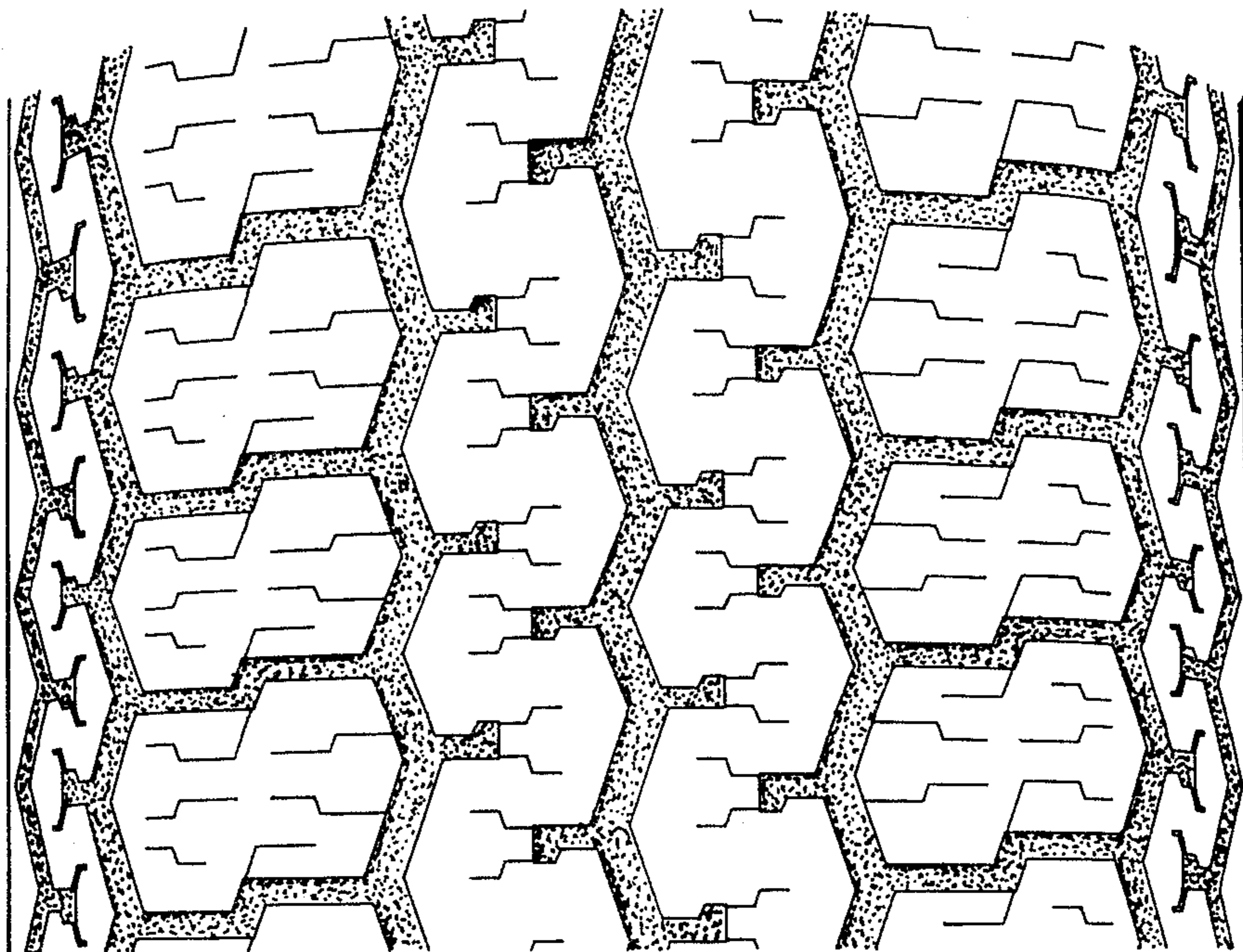

FIG. 4