

[54] DOLL

[76] Inventor: Chang Am Koh, 12-1, Bonseong Dong, Jinju, Kyung, Namdo, Rep. of Korea

[\*\*] Term: 14 Years

[21] Appl. No.: 390,634

[22] Filed: Jun. 21, 1982

[52] U.S. Cl. .... D21/168; D21/169

[58] Field of Search ..... D21/169, 168, 153; D11/160

[56] References Cited

U.S. PATENT DOCUMENTS

D. 216,642 2/1970 Basto ..... D21/169

OTHER PUBLICATIONS

Toys and Novelties, Mar. 1963, p. 45, lower right, Angel Figure.

Primary Examiner—Melvin B. Feifer  
Attorney, Agent, or Firm—Oblon, Fisher, Spivak, McClelland & Maier

[57] CLAIM

The ornamental design for a doll, as shown and described.

DESCRIPTION

FIG. 1 is a perspective view of a doll showing my new design;  
FIG. 2 is a front elevation view thereof;  
FIG. 3 is a rear elevation view thereof;  
FIG. 4 is a right side view thereof;  
FIG. 5 is a left side view thereof;  
FIG. 6 is a top plan view thereof;  
FIG. 7 is a vertical cross-section taken on lines A—A of FIG. 6; and  
FIG. 8 is a bottom plan view thereof.

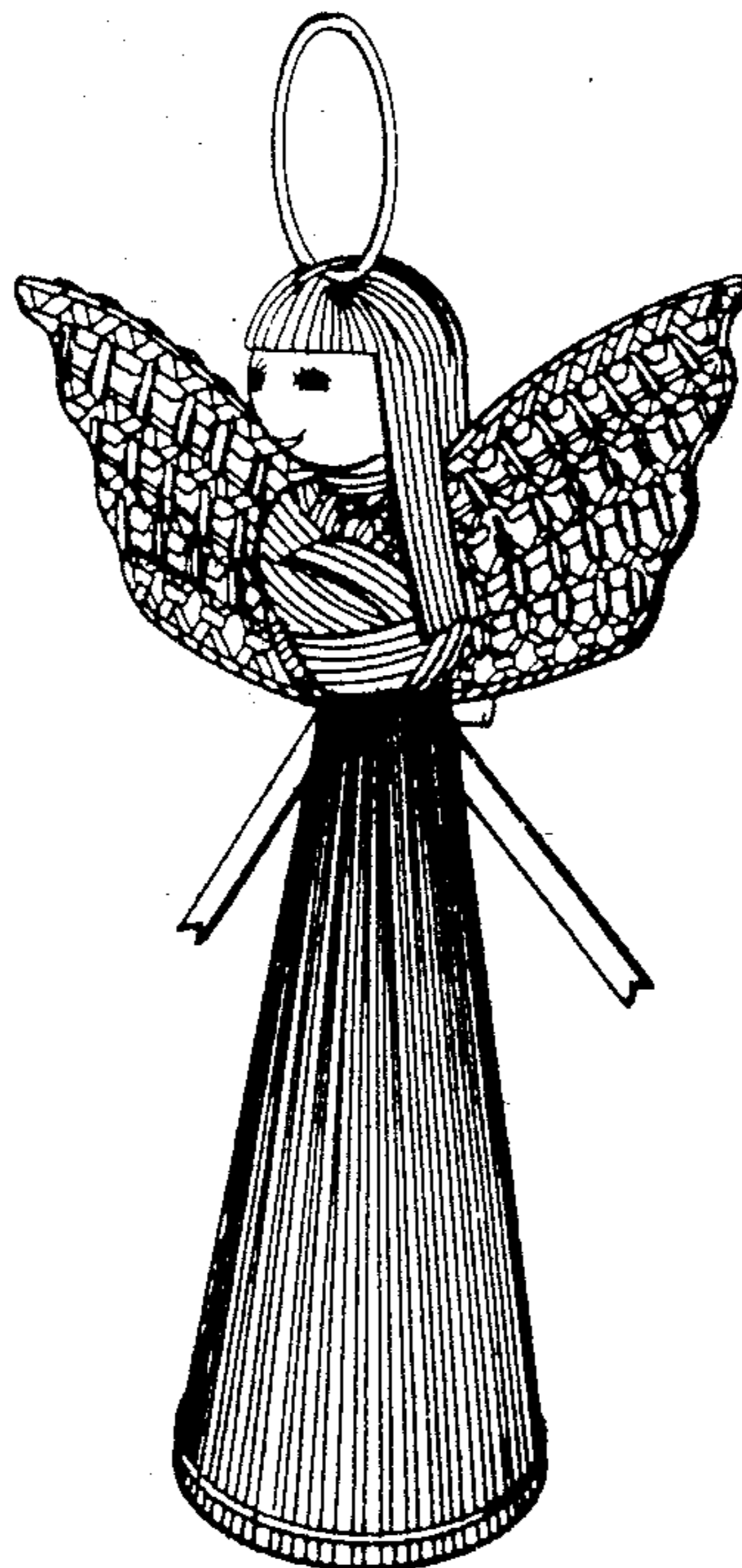

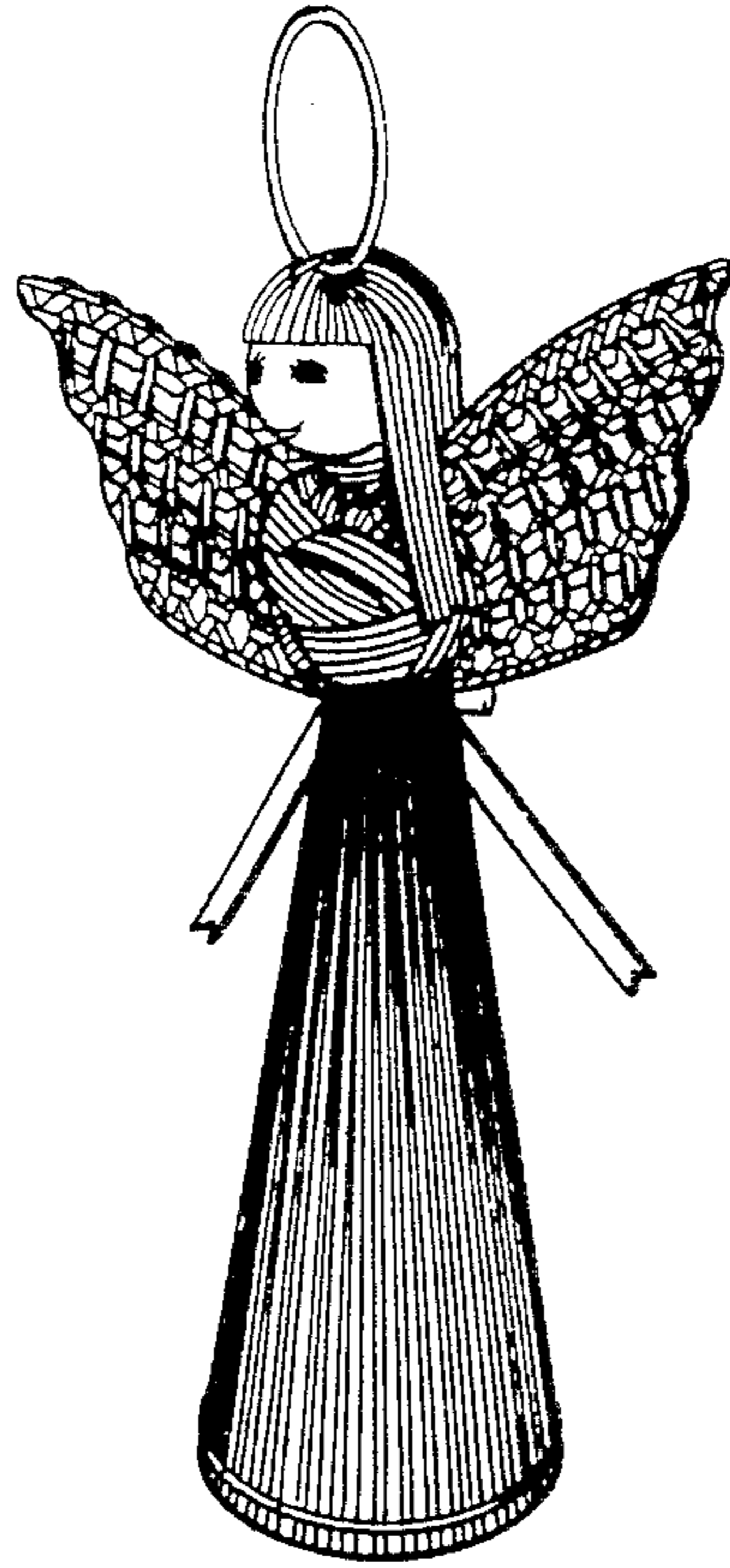

FIG. 1

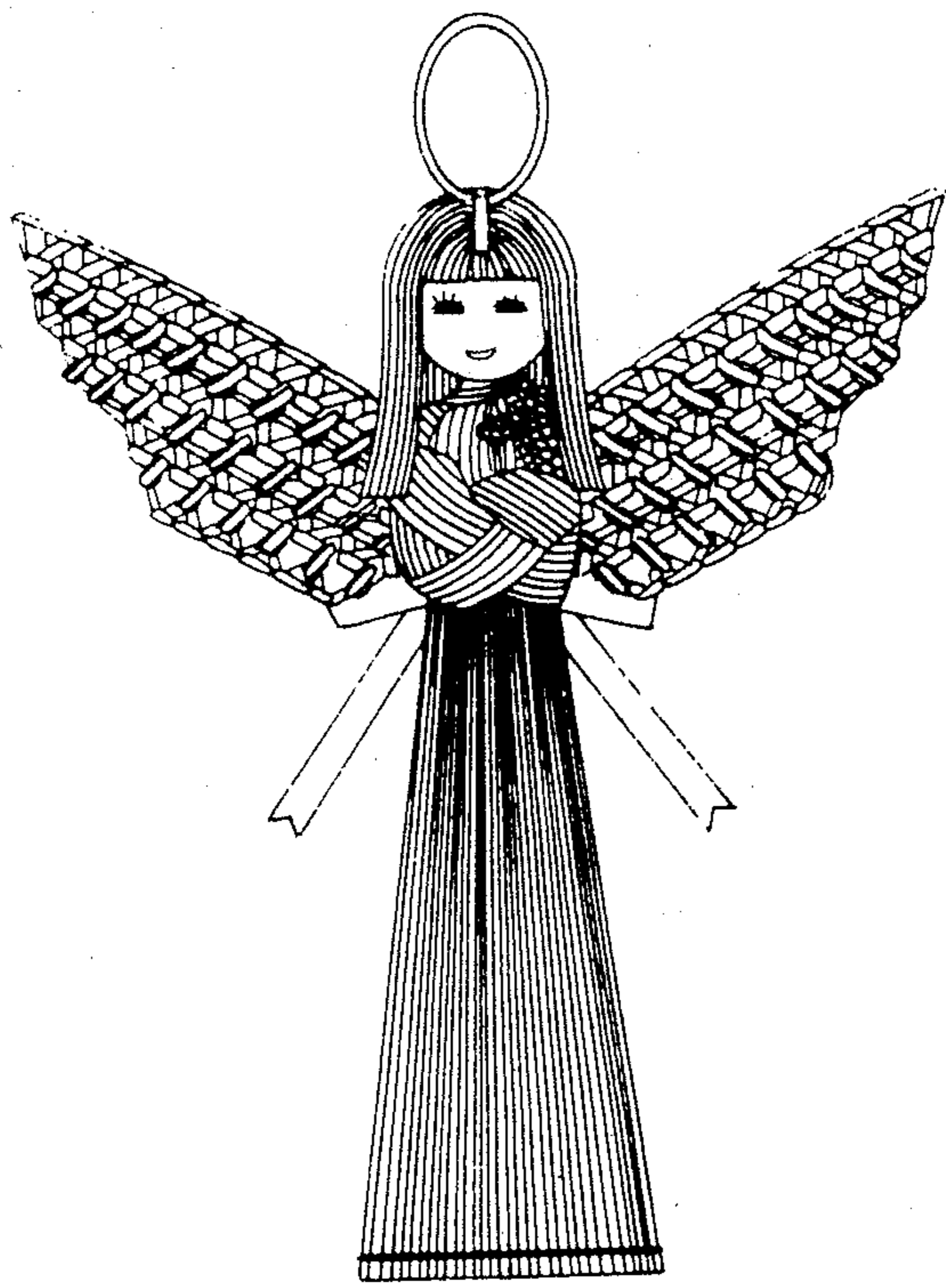

FIG. 2

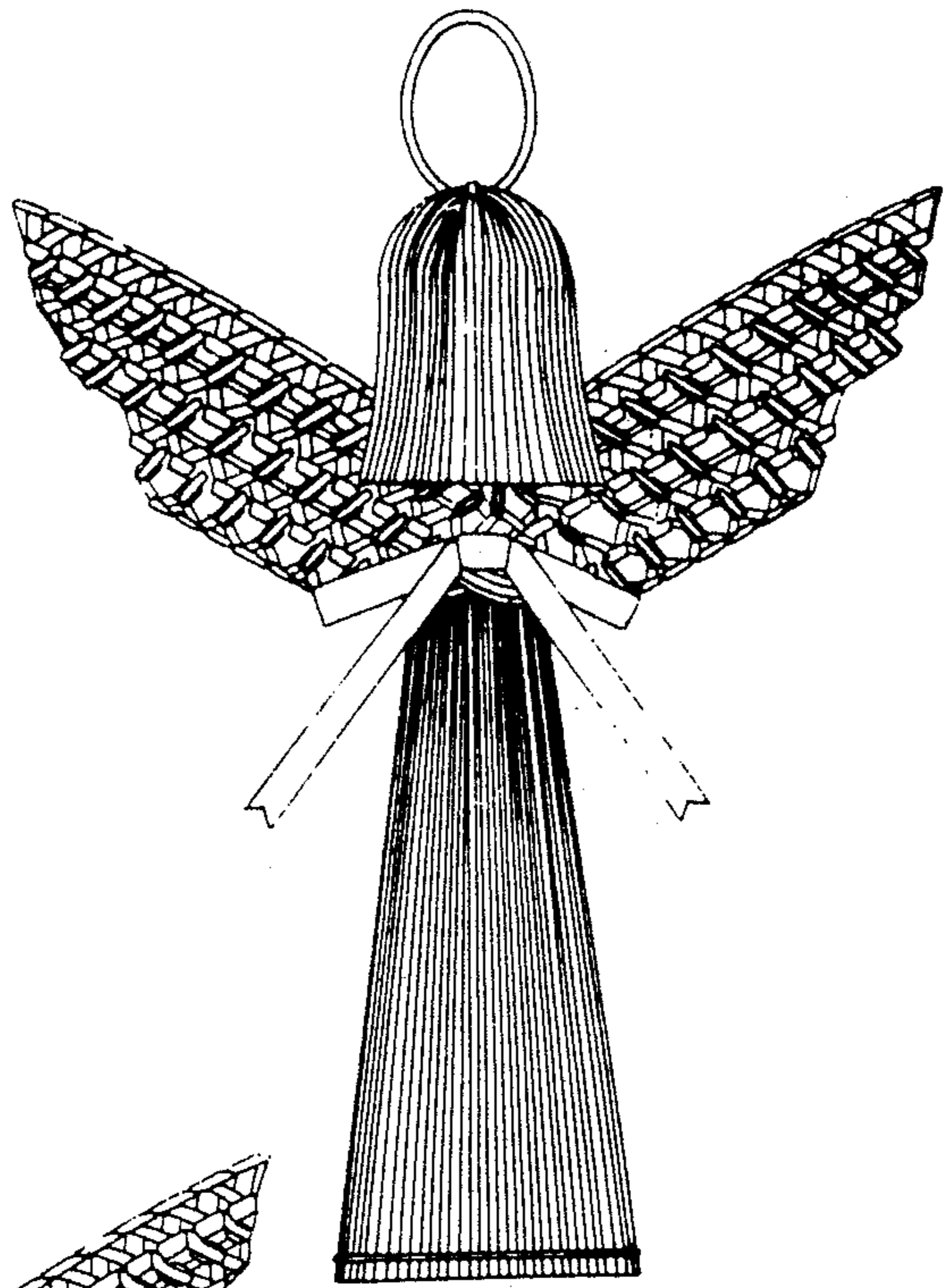

FIG. 3



FIG. 4



FIG. 5

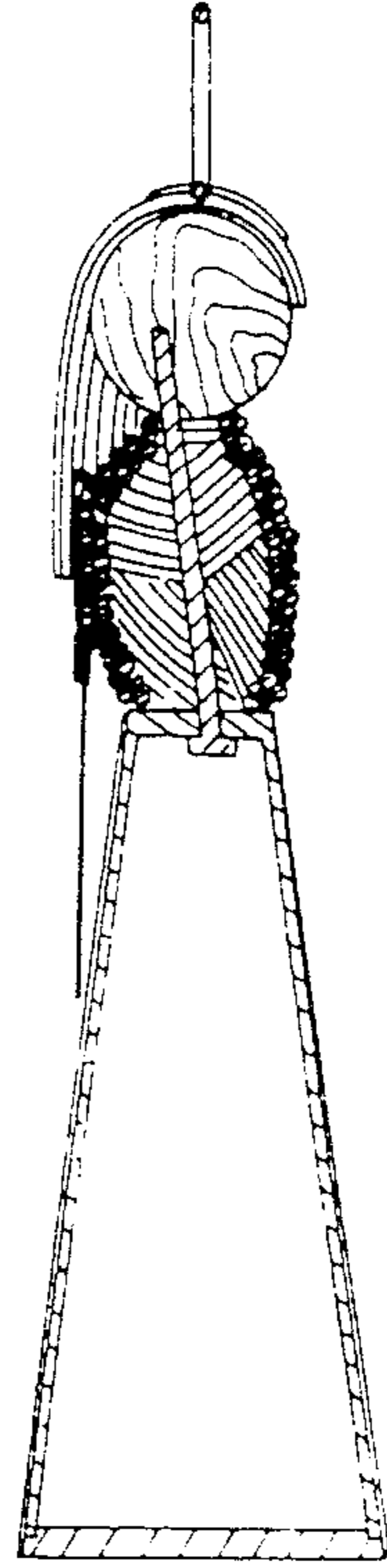

FIG. 7

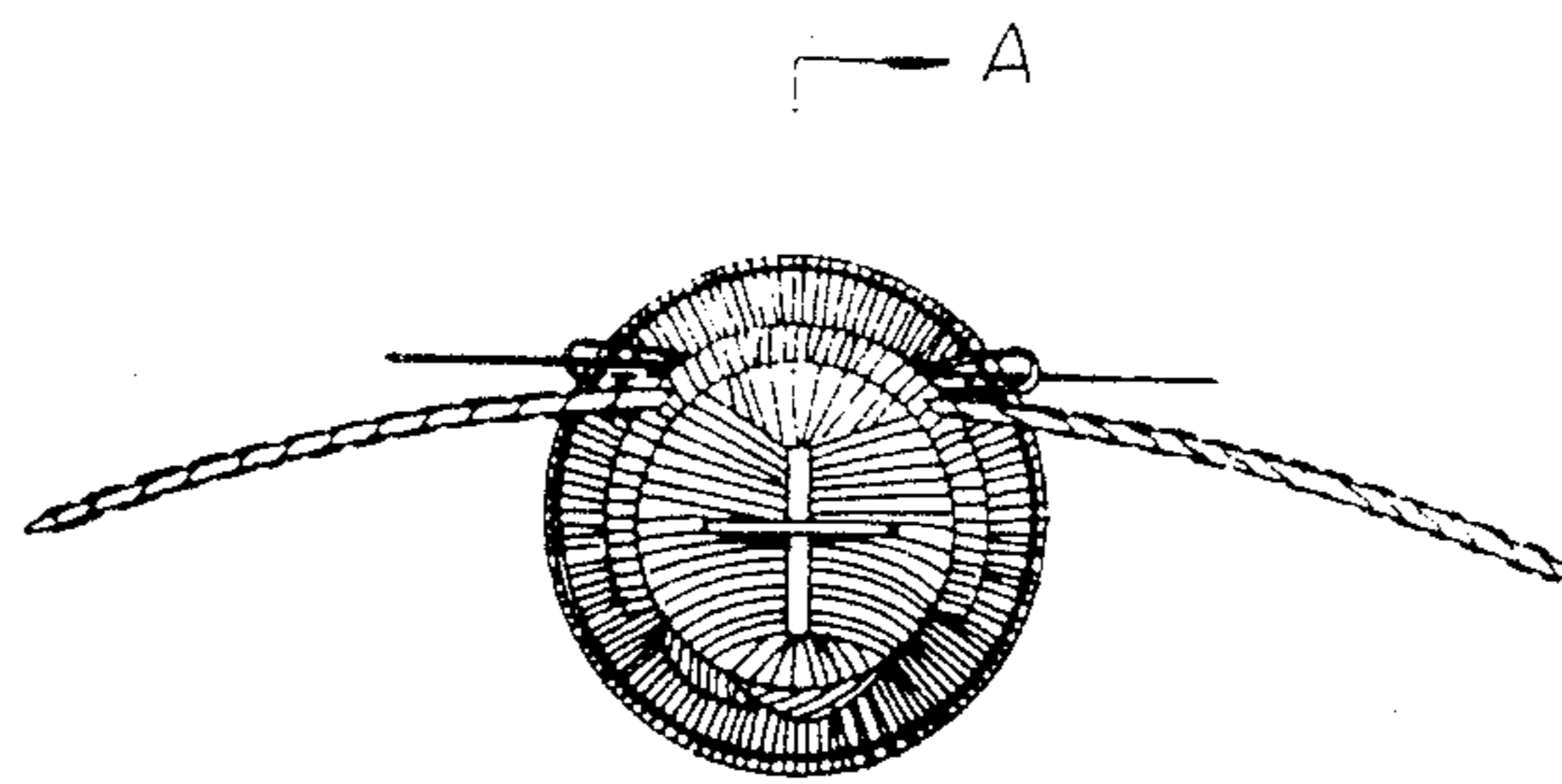

FIG. 6

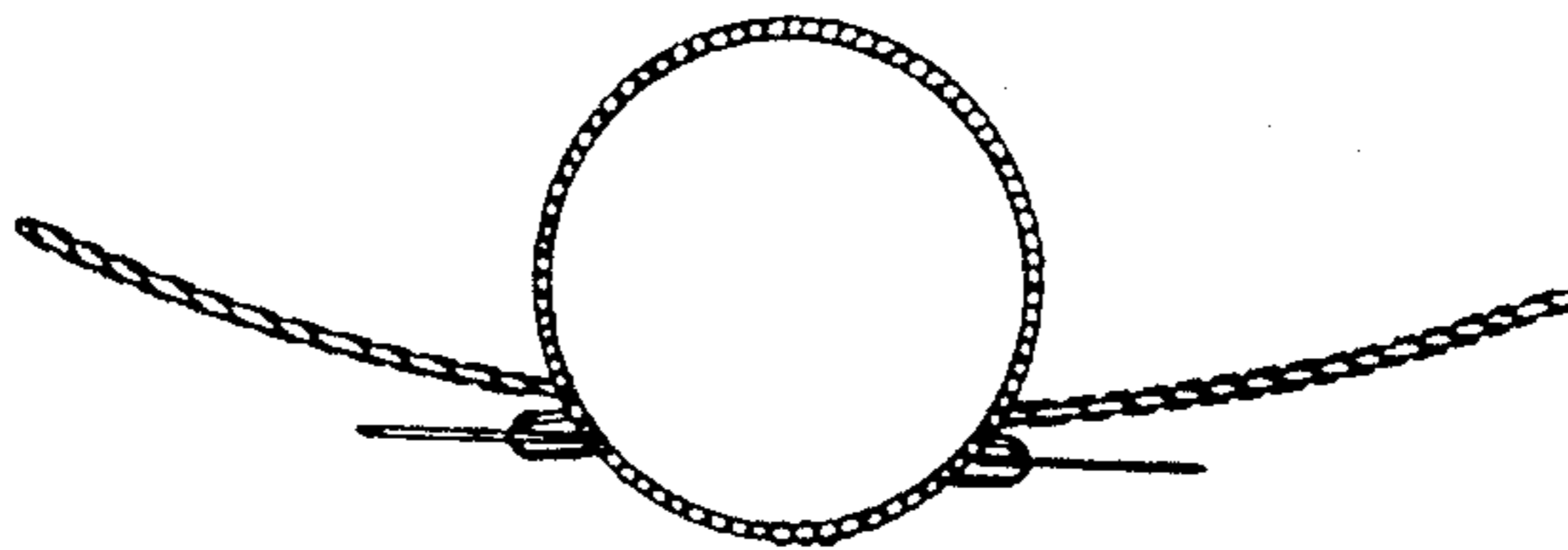

FIG. 8