

[54] CONTAINER FOR CANDY OR THE LIKE

3,872,996 3/1975 Dogliotti D9/423

[75] Inventors: William K. Fahey, Longwood, Fla.;
Martin J. Wolff, No. Providence,
R.I.

Primary Examiner—George P. Word
Attorney, Agent, or Firm—John A. Doninger

[73] Assignee: Dart Industries Inc., Northbrook, Ill.

[57] CLAIM

The ornamental design for a container for candy or the like, substantially as shown and described.

[**] Term: 14 Years

DESCRIPTION

[21] Appl. No.: 338,947

FIG. 1 is a perspective view of a container for candy or the like showing our new design;

[22] Filed: Jan. 12, 1982

FIG. 2 is a side elevational view thereof;

[52] U.S. Cl. D9/420; D9/431

FIG. 3 is a rear elevational view thereof;

[58] Field of Search D9/420, 431, 339, 414,

FIG. 4 is a front elevational view thereof;

D9/420-424, 432; 220/254, 60 R

FIG. 5 is a top plan view thereof; and

FIG. 6 is a bottom plan view thereof.

[56] References Cited

The design is characterized by a top wall having a circular shallow flat depression therein which has an etched surface texture which is in contrast to the flat surface texture of the remainder of the container and a front wall having a generally trapezoidal shallow flat depression therein adjacent the top wall.

U.S. PATENT DOCUMENTS

- D. 189,548 1/1961 Gershen D52/2
- D. 202,133 8/1965 Marchant D9/432
- D. 208,505 9/1967 Hogg D9/342
- D. 233,506 11/1974 Rey et al. D9/339

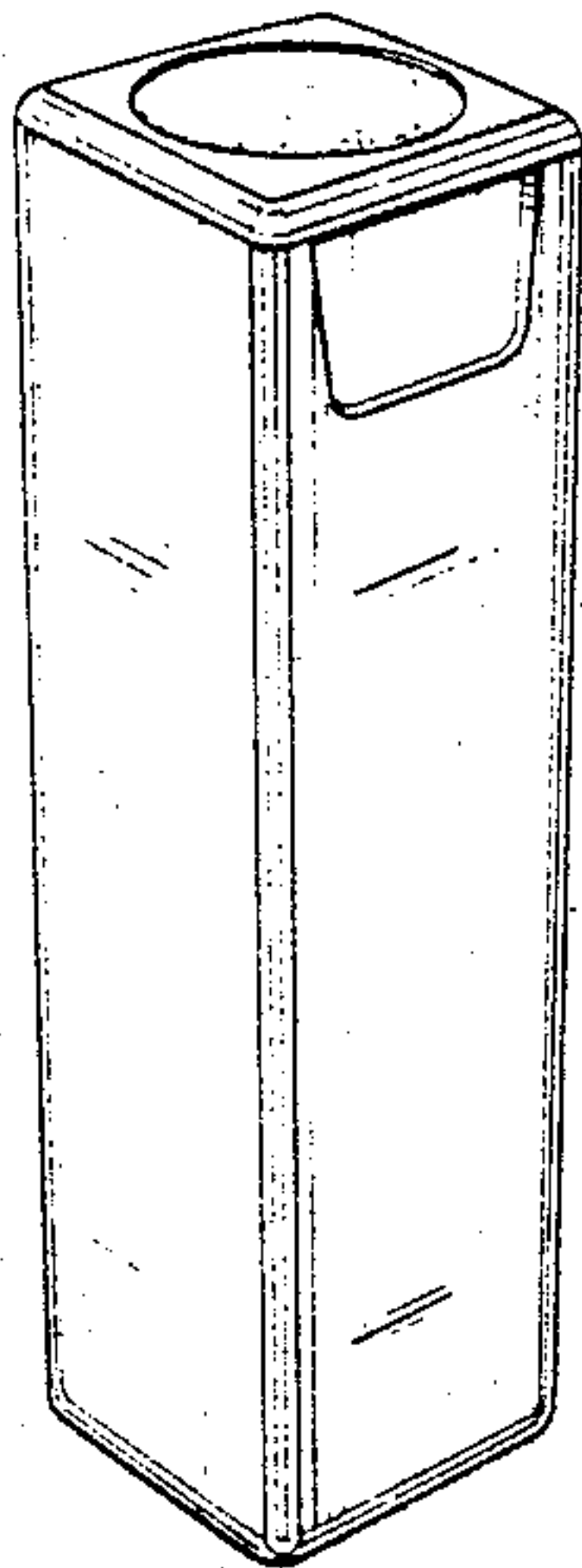

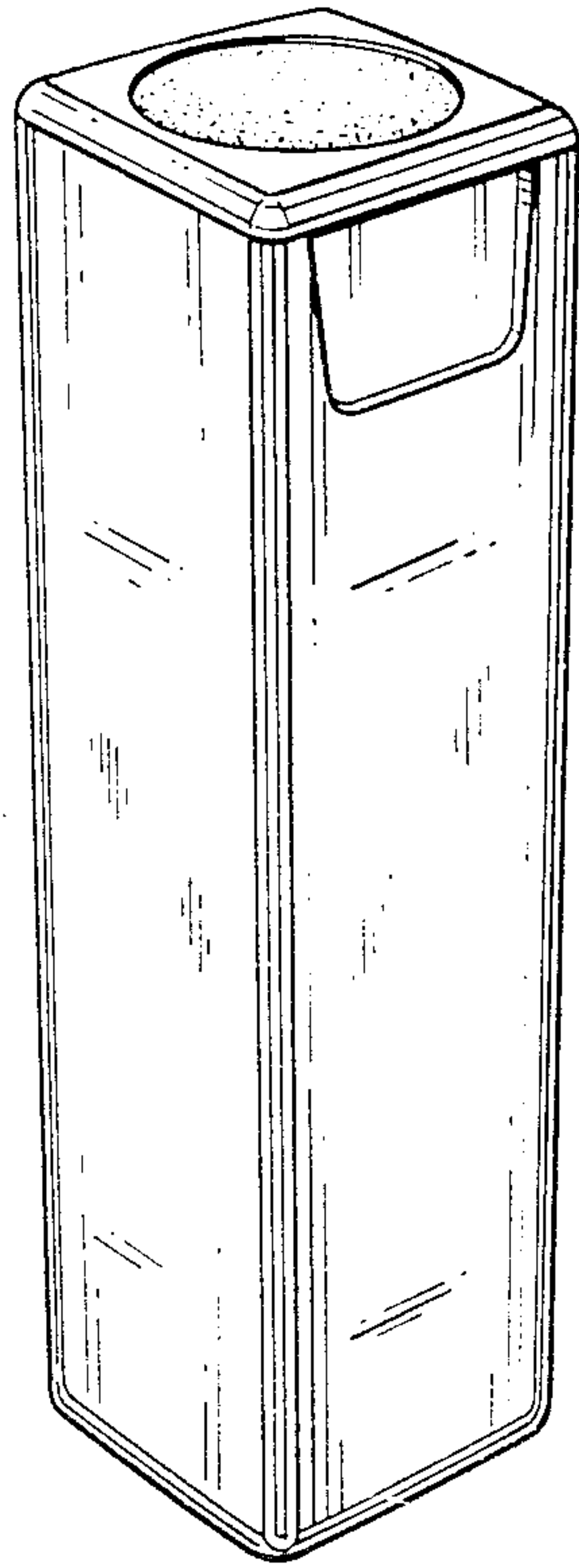

FIG. 1

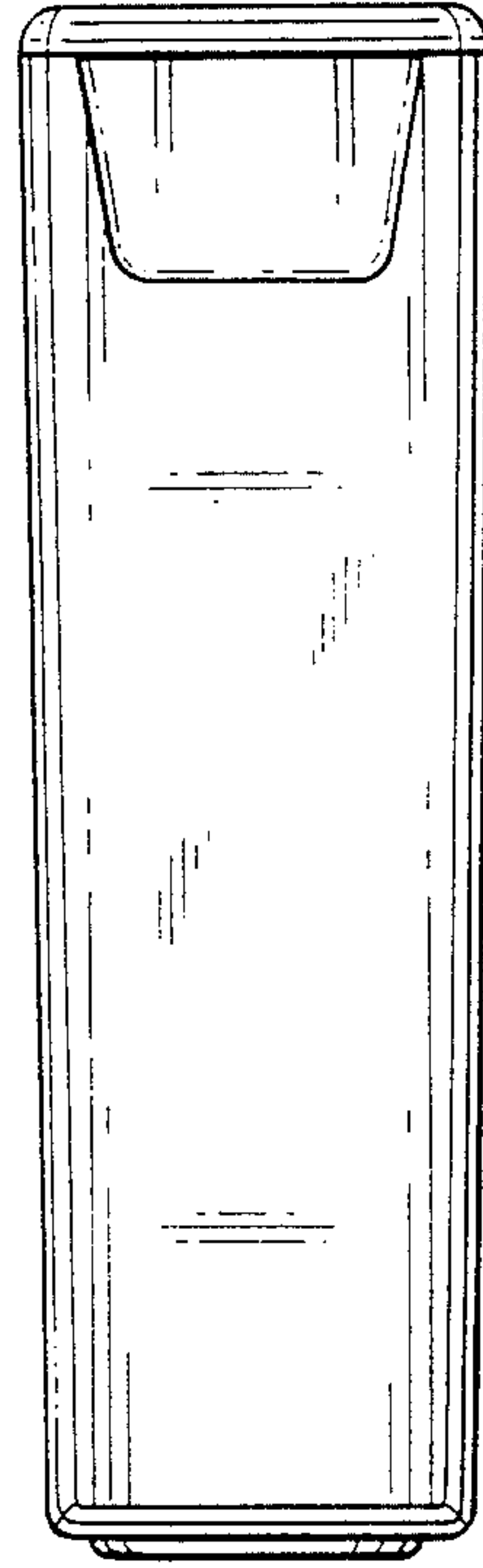

FIG. 4

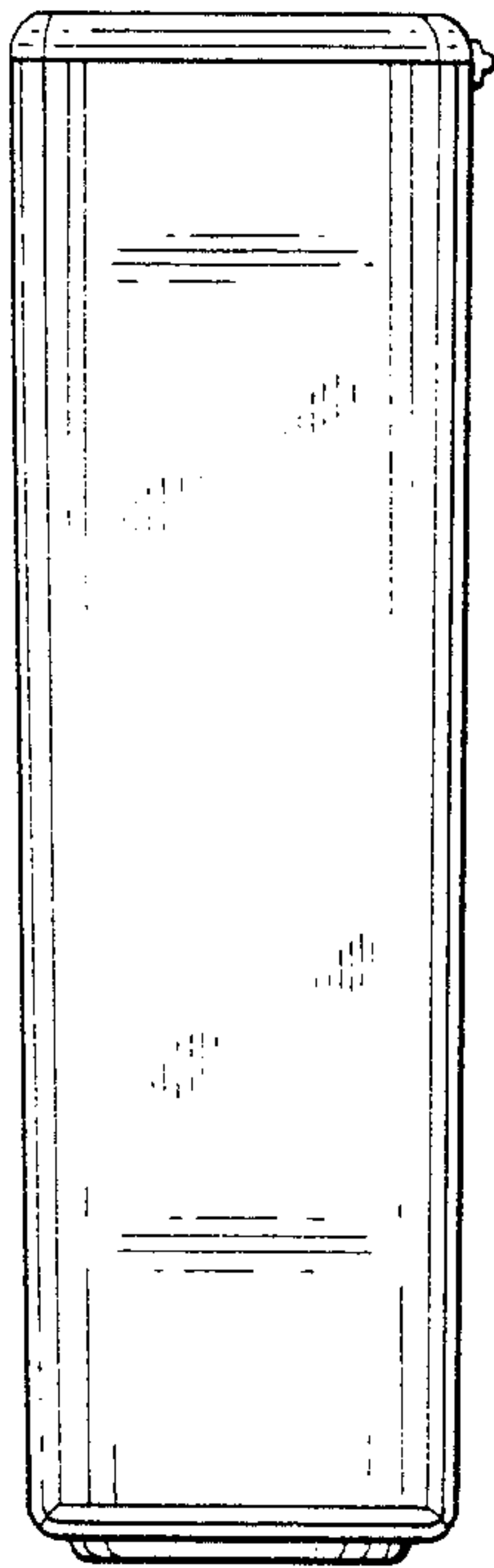

FIG. 2

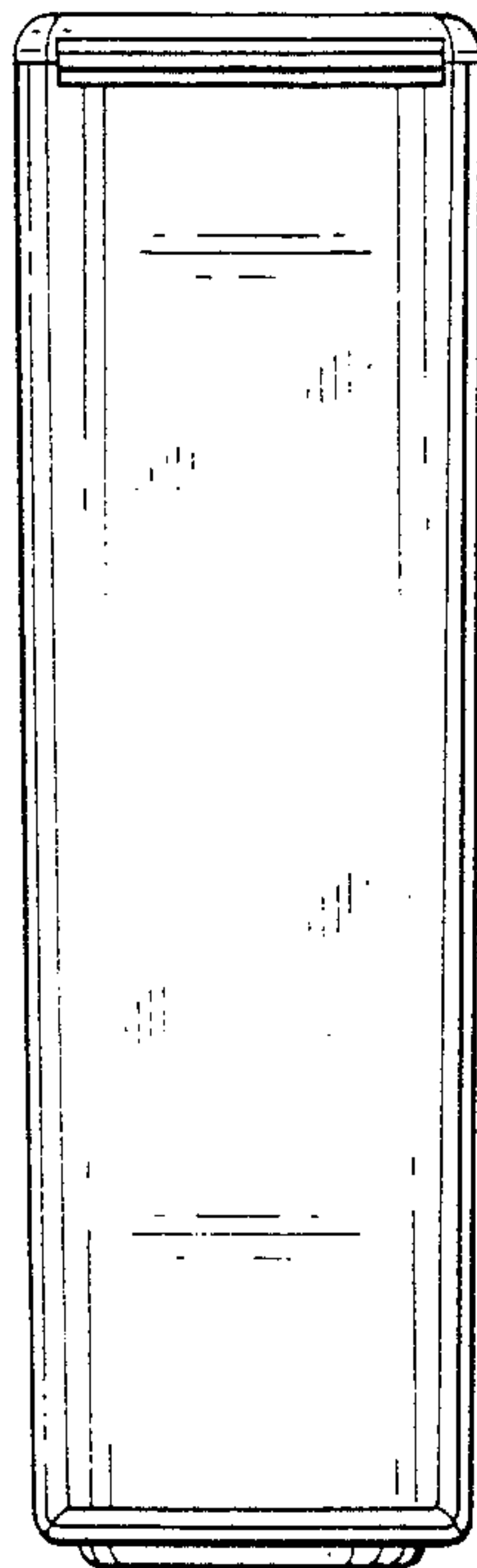

FIG. 3

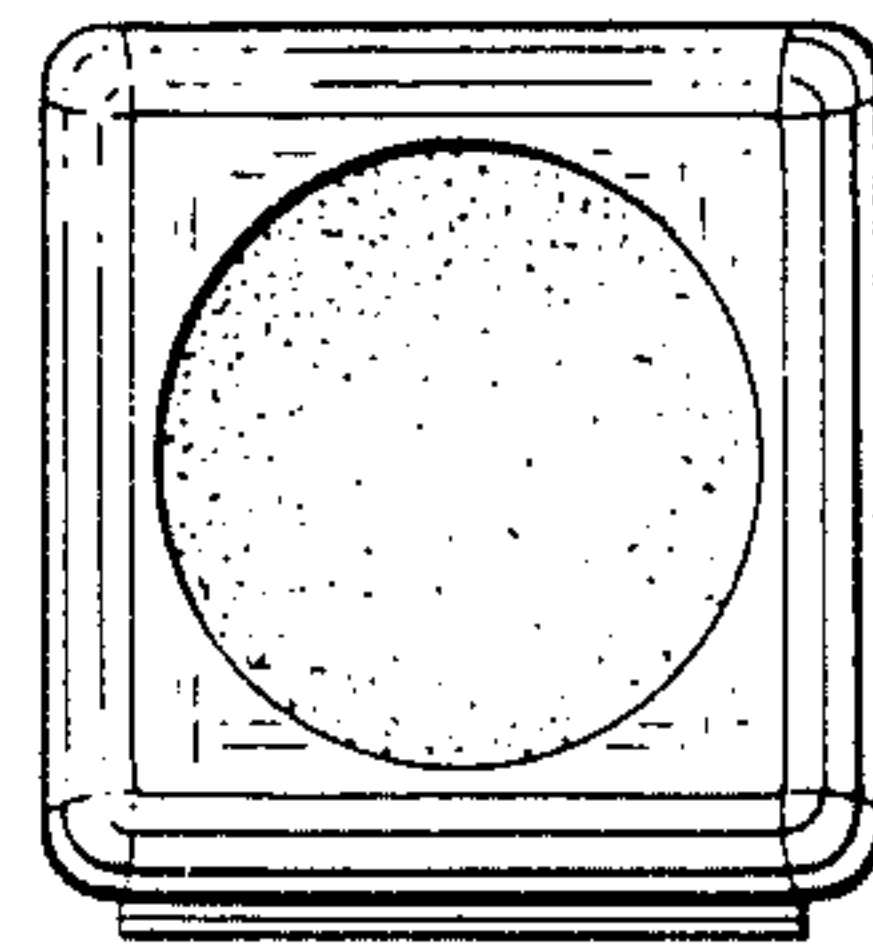

FIG. 5

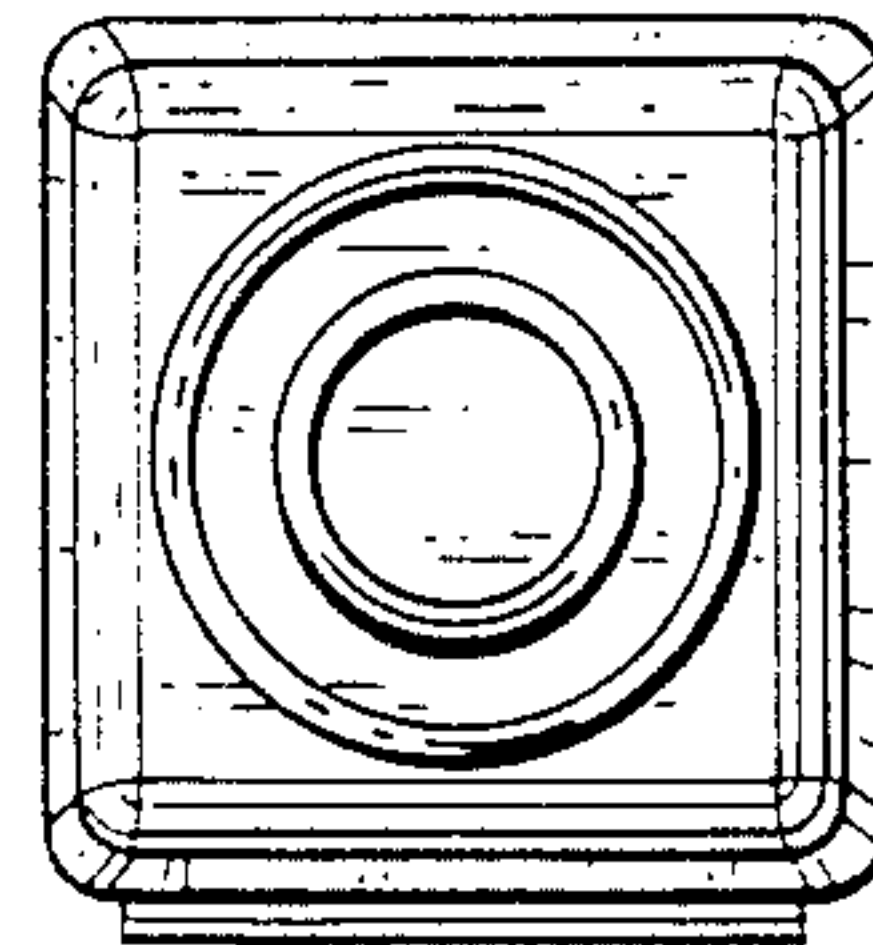

FIG. 6