

[54] INSULATED JUG

[75] Inventor: Anso Zimmermann, Bad Hersfeld, Fed. Rep. of Germany

[73] Assignee: Anso Zimmermann Isolierflaschen, Fed. Rep. of Germany

[**] Term: 14 Years

[21] Appl. No.: 306,900

[22] Filed: Sep. 29, 1981

[30] Foreign Application Priority Data

Jul. 6, 1981 [DE] Fed. Rep. of Germany MR 150

[52] U.S. Cl. D7/317; D7/77; D7/319

[58] Field of Search D7/300, 312, 314, 316, D7/317-322

[56] References Cited

U.S. PATENT DOCUMENTS

D. 220,402 4/1971 Philips D7/317
D. 254,239 2/1980 Morin D7/317

OTHER PUBLICATIONS

Tableware International, Dec. 1973, inside front cover

shape 711 by Hans Baumann, Porcelain Arzberg, Coffee Pot shown.

Form, Jan. 1977, p. 42, Coffee Pot-Rowenta-Thermomatic.

House Beautiful, Apr., 1965, p. 119, Thermos Carafe From Sweden-Casual Living, 2nd down-left col.

Primary Examiner-Winifred E. Herrmann
Attorney, Agent, or Firm-Scully, Scott, Murphy & Presser

[57] CLAIM

The ornamental design for an insulated jug, as shown and described.

DESCRIPTION

FIG. 1 is a front, top, and side perspective view of an insulated jug showing my new design; FIG. 2 is a side perspective view thereof; FIG. 3 is a front perspective view thereof; FIG. 4 is a rear perspective view thereof; FIG. 5 is a top plan view thereof; and, FIG. 6 is a side elevational view thereof. The bottom of the insulated jug is flat and unornamented.

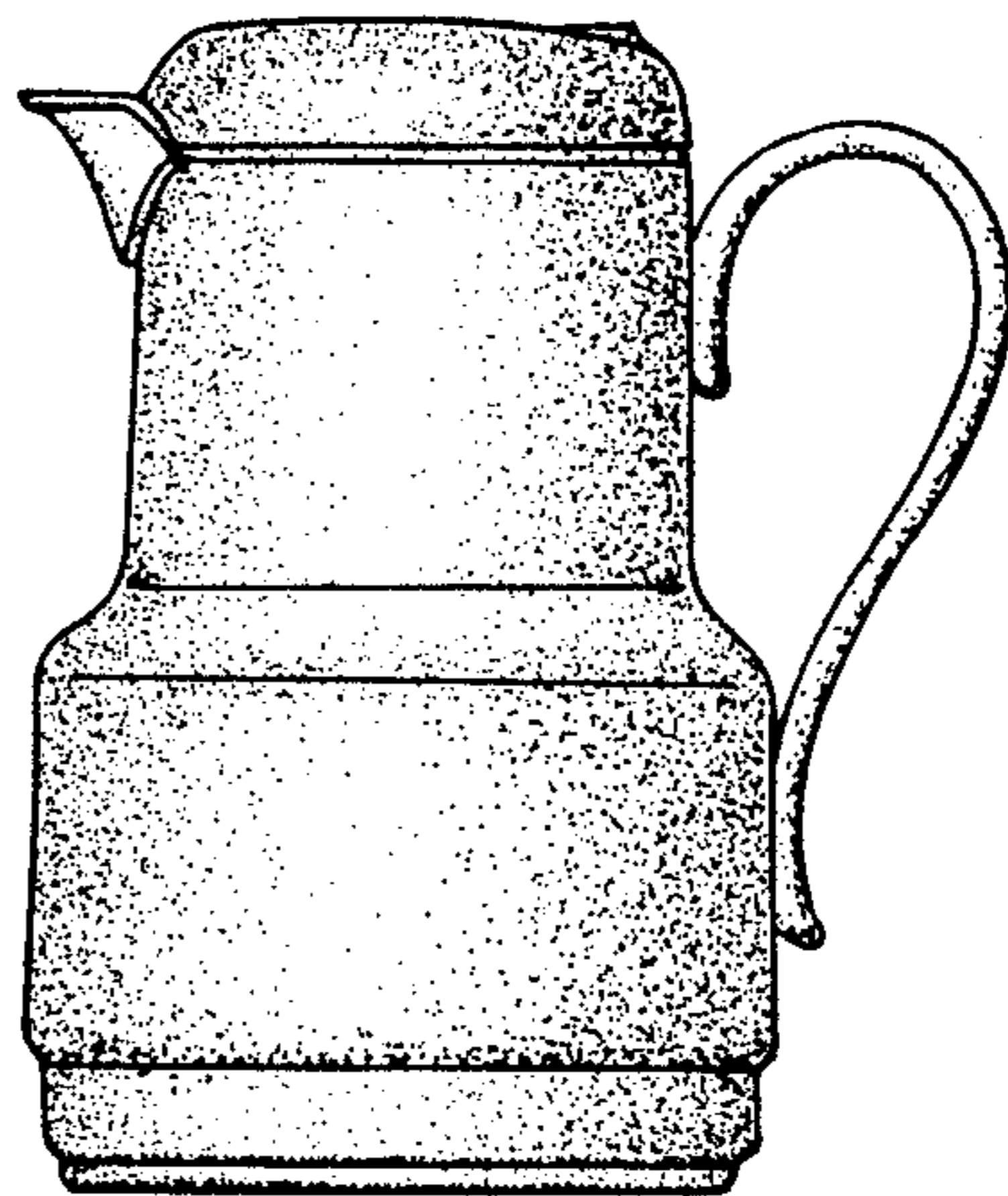
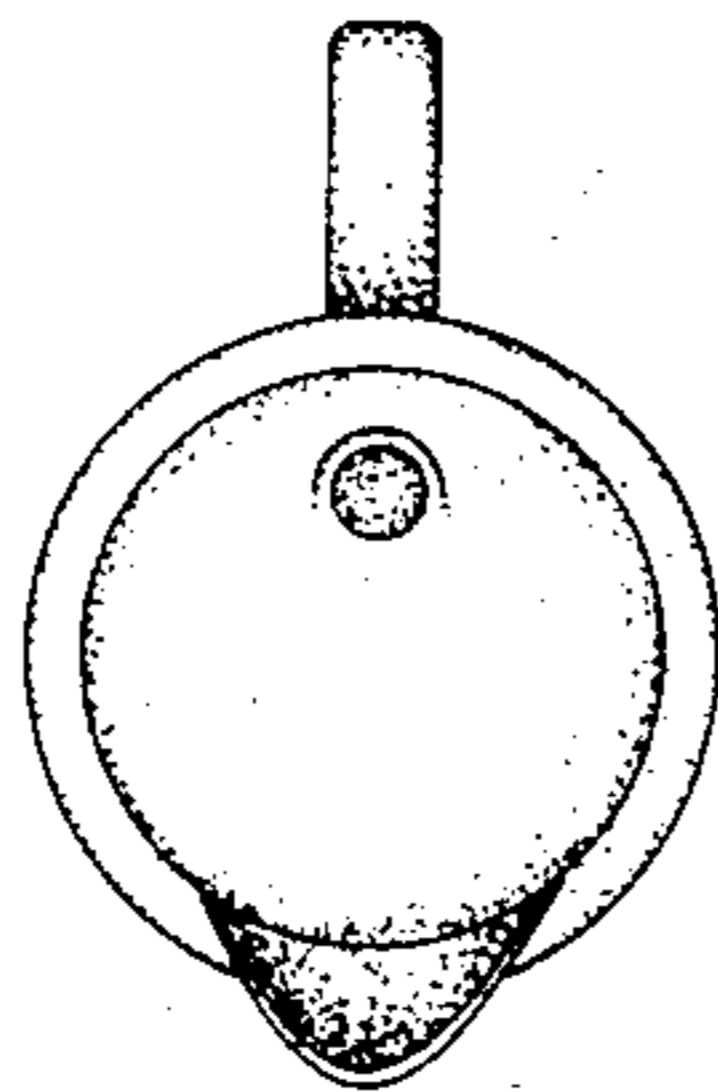
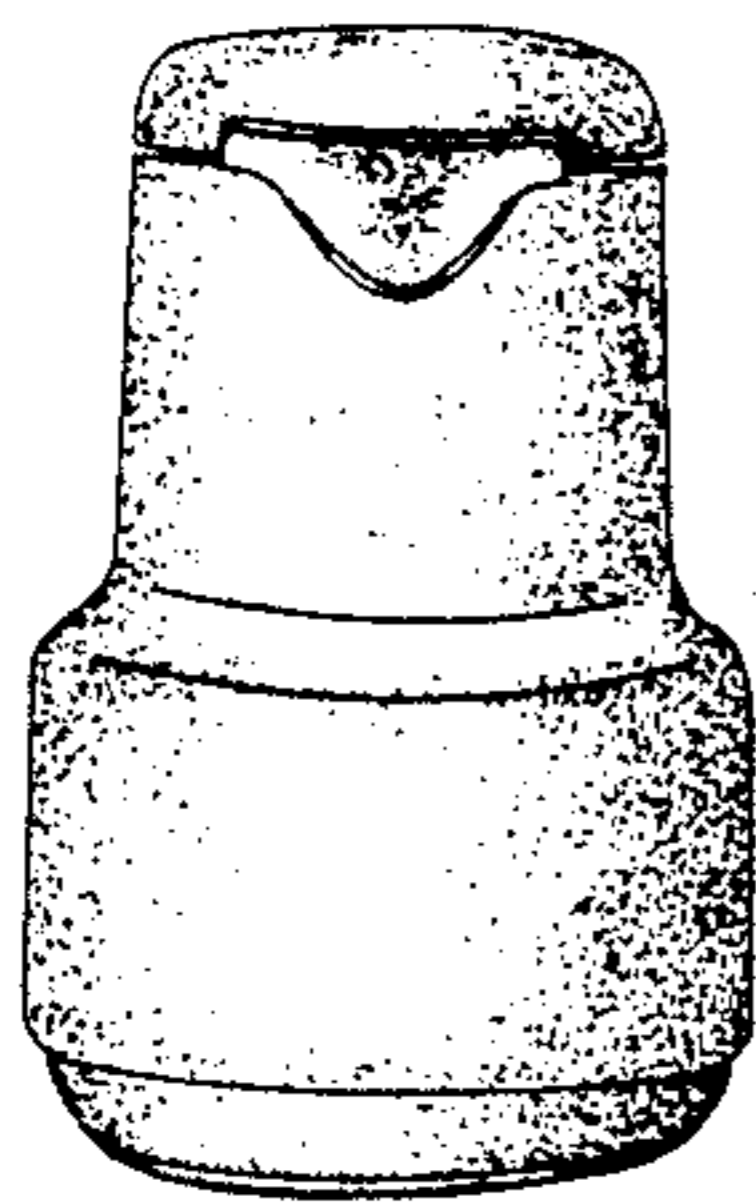

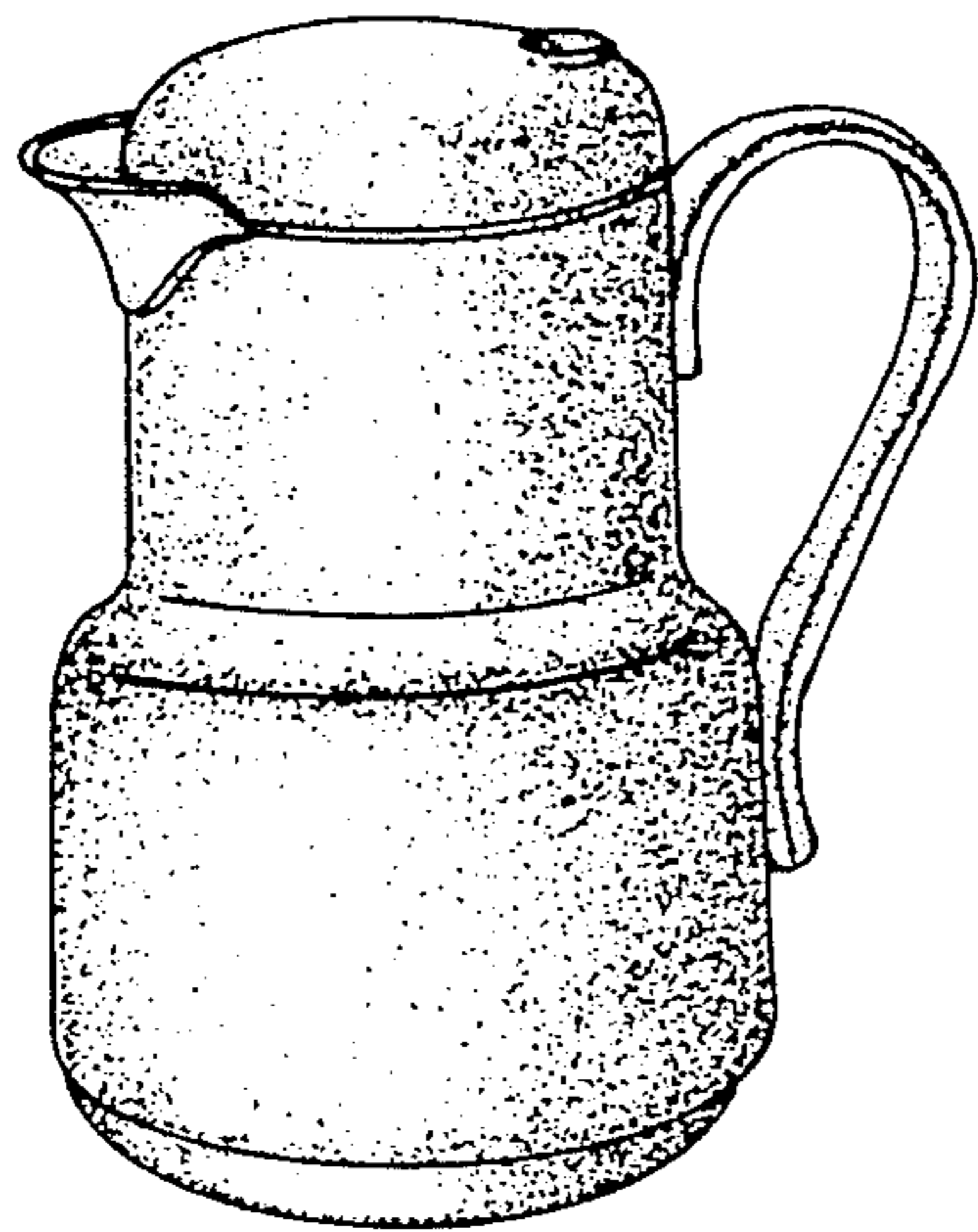

Fig. 1



Fig. 2

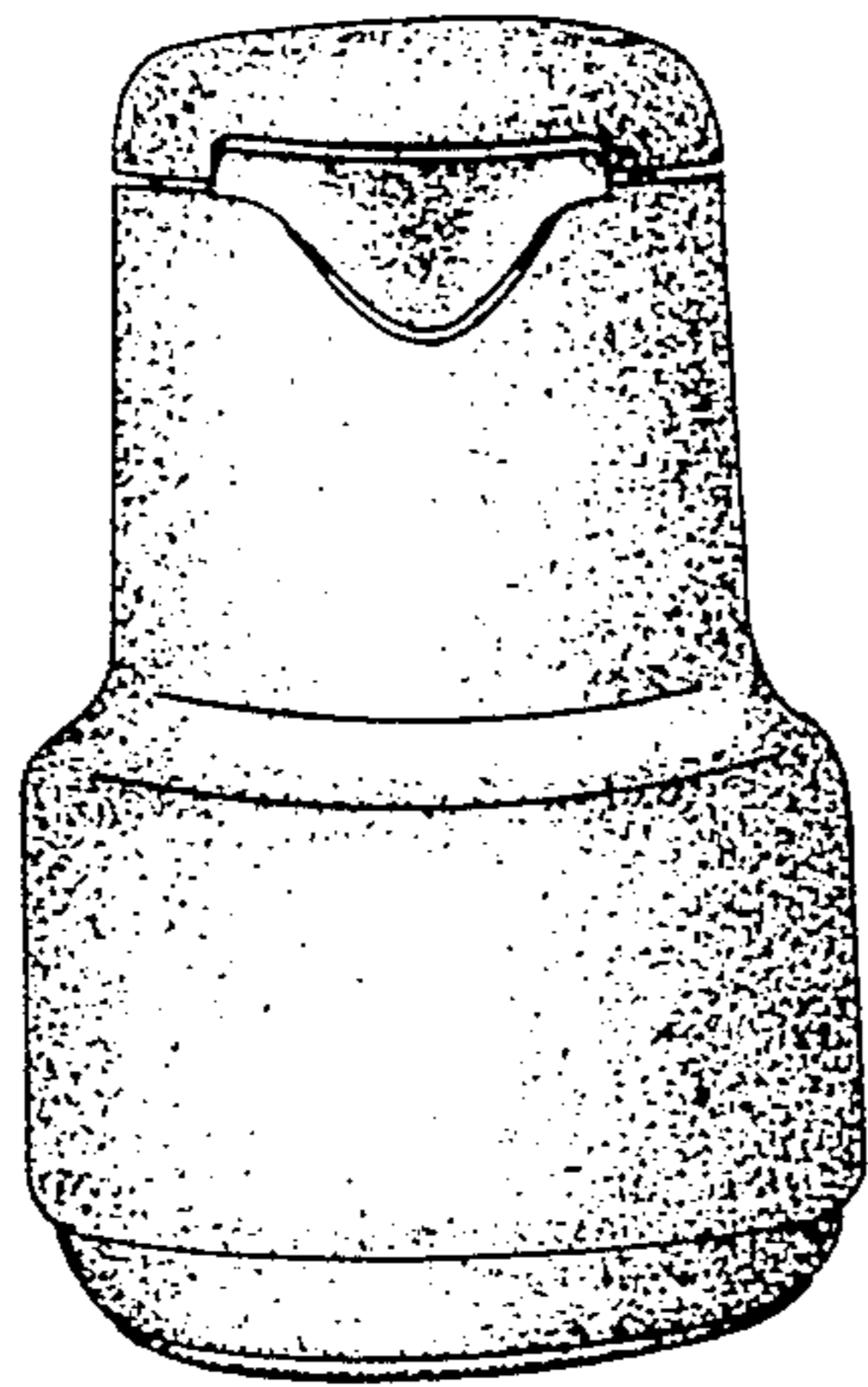

Fig. 3

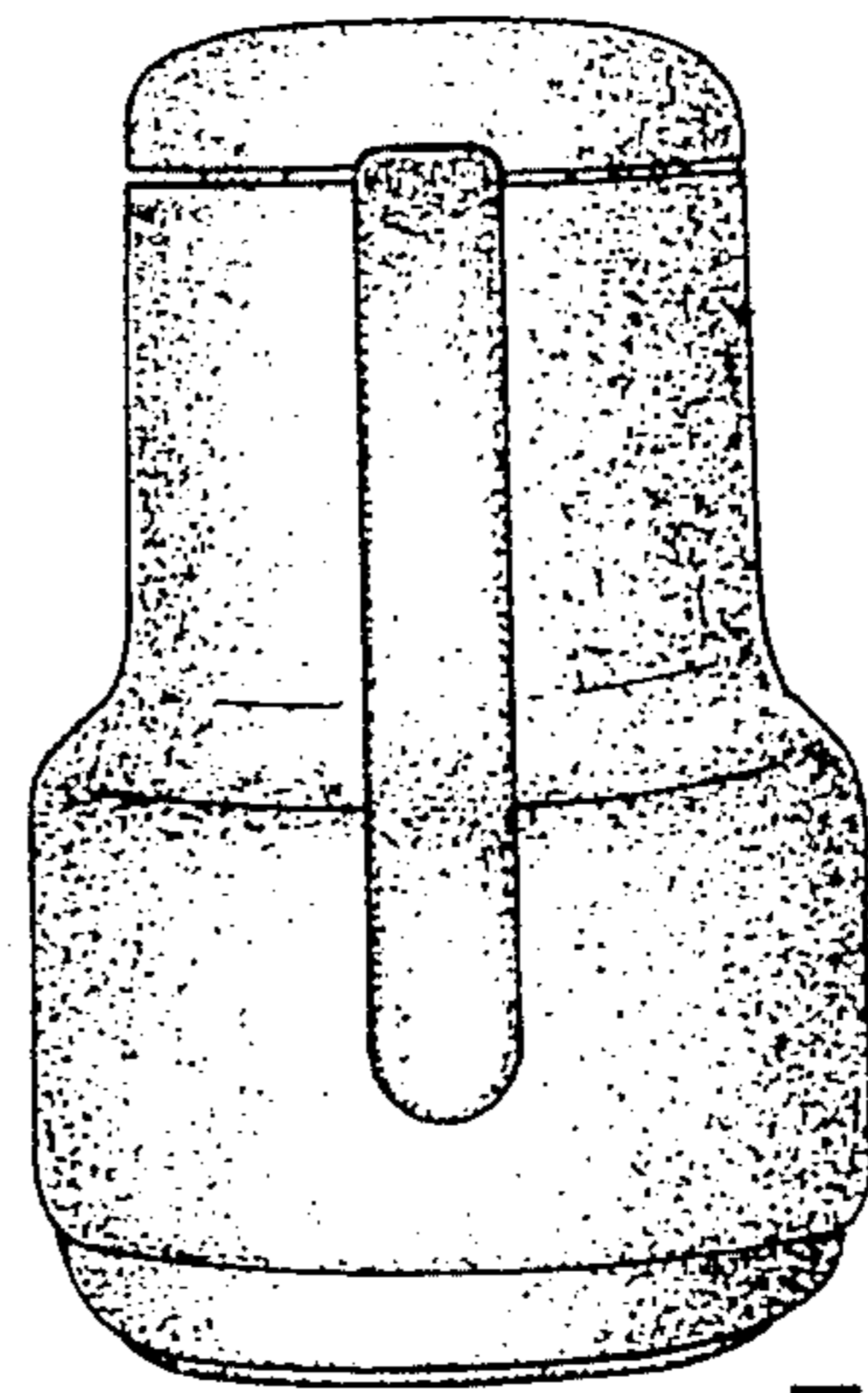

Fig. 4

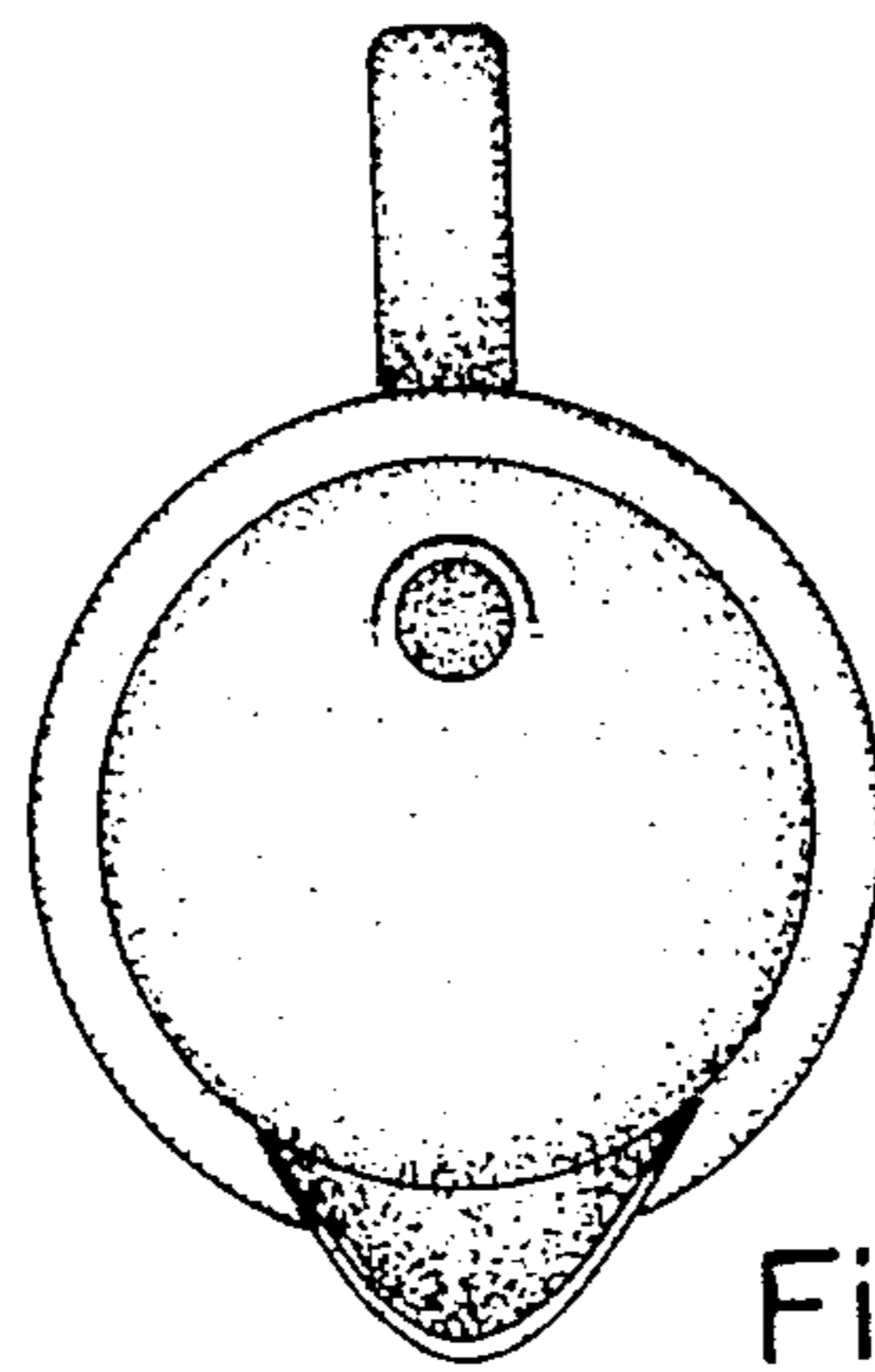

Fig. 5

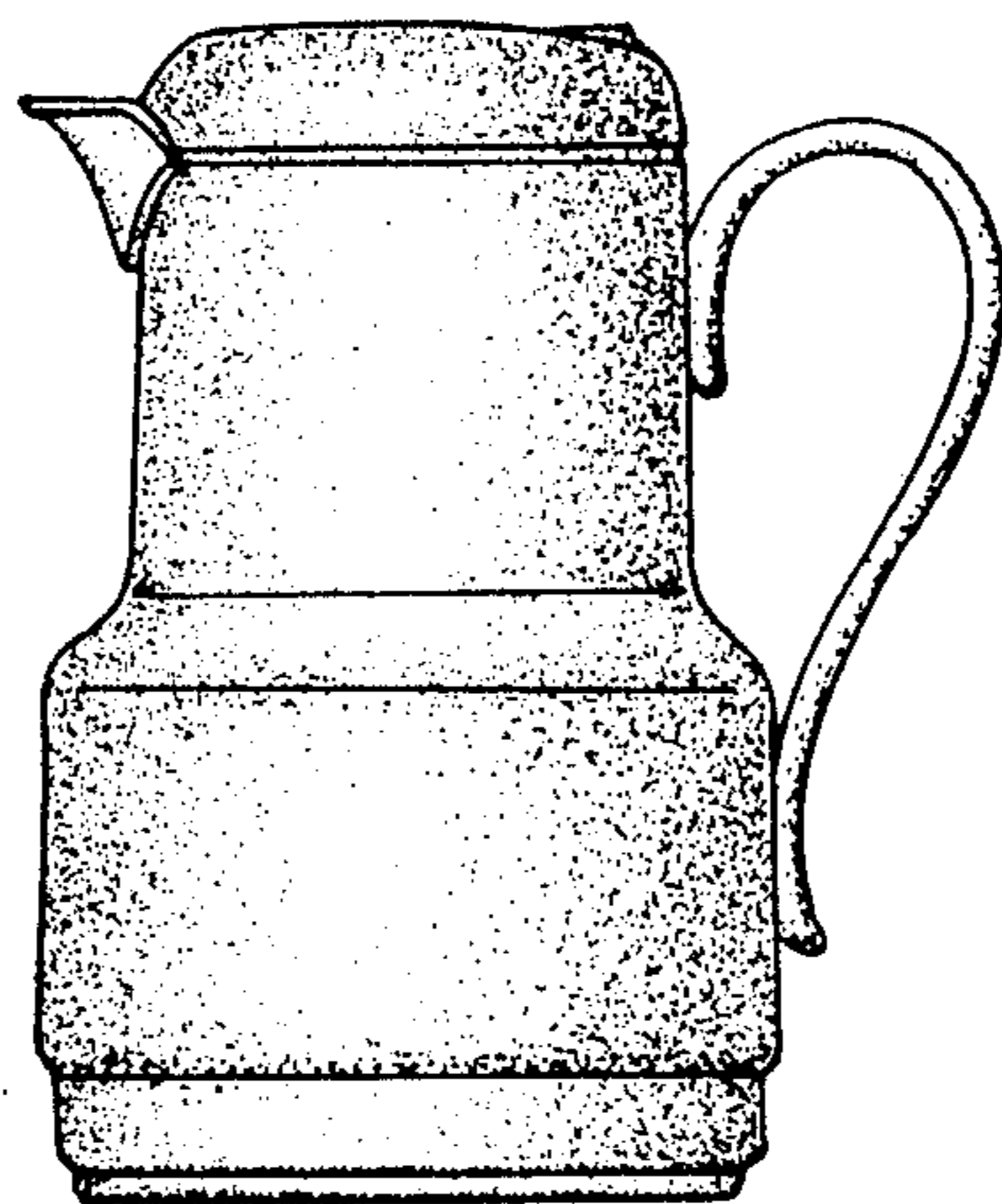

Fig. 6