

[54] COMBINED COMPUTER CARRYING CASE AND COLLAPSIBLE DESK

[76] Inventor: Elliott Mandl, 2928 Mandalay Beach Rd., Wantagh, N.Y. 11793

[**] Term: 14 Years

[21] Appl. No.: 251,244

[22] Filed: Apr. 6, 1981

[52] U.S. Cl. D6/397; D6/425; D6/430

[58] Field of Search D6/85, 157, 144, 167, D6/168, 174, 177, 178, 181, 186, 188, 189, 155, 169, 170; 312/258, 259, DIG. 33; 190/11, 42

[56] References Cited

U.S. PATENT DOCUMENTS

D. 210,670	4/1968	Eddy	D6/155
D. 225,116	11/1972	Krajeski	D6/188
D. 233,717	11/1974	Stewart	D6/170
1,432,663	10/1922	Brandts	190/11
2,759,576	8/1956	Townsend	D6/178
4,034,518	7/1977	Trecker	190/11
4,244,632	1/1981	Molinari	190/42

FOREIGN PATENT DOCUMENTS

26389 of 1911 United Kingdom 312/258

Primary Examiner—Nelson C. Holtje
Assistant Examiner—Carmen H. Vales
Attorney, Agent, or Firm—Bauer & Amer

[57] CLAIM

The ornamental design for a combined computer carrying case and collapsible desk, substantially as shown and described.

DESCRIPTION

FIG. 1 is a front elevational view of a combined computer carrying case and collapsible desk showing my new design;
FIG. 2 is a rear elevational view thereof;
FIG. 3 is a right end elevational view thereof;
FIG. 4 is a top plan view thereof;
FIG. 5 is a left side elevational view thereof;
FIG. 6 is a bottom plan view thereof;
FIG. 7 is a perspective view of the combined computer carrying case and collapsible desk in open position;
FIG. 8 is a front elevational view thereof; and
FIG. 9 is a right side elevational view thereof.

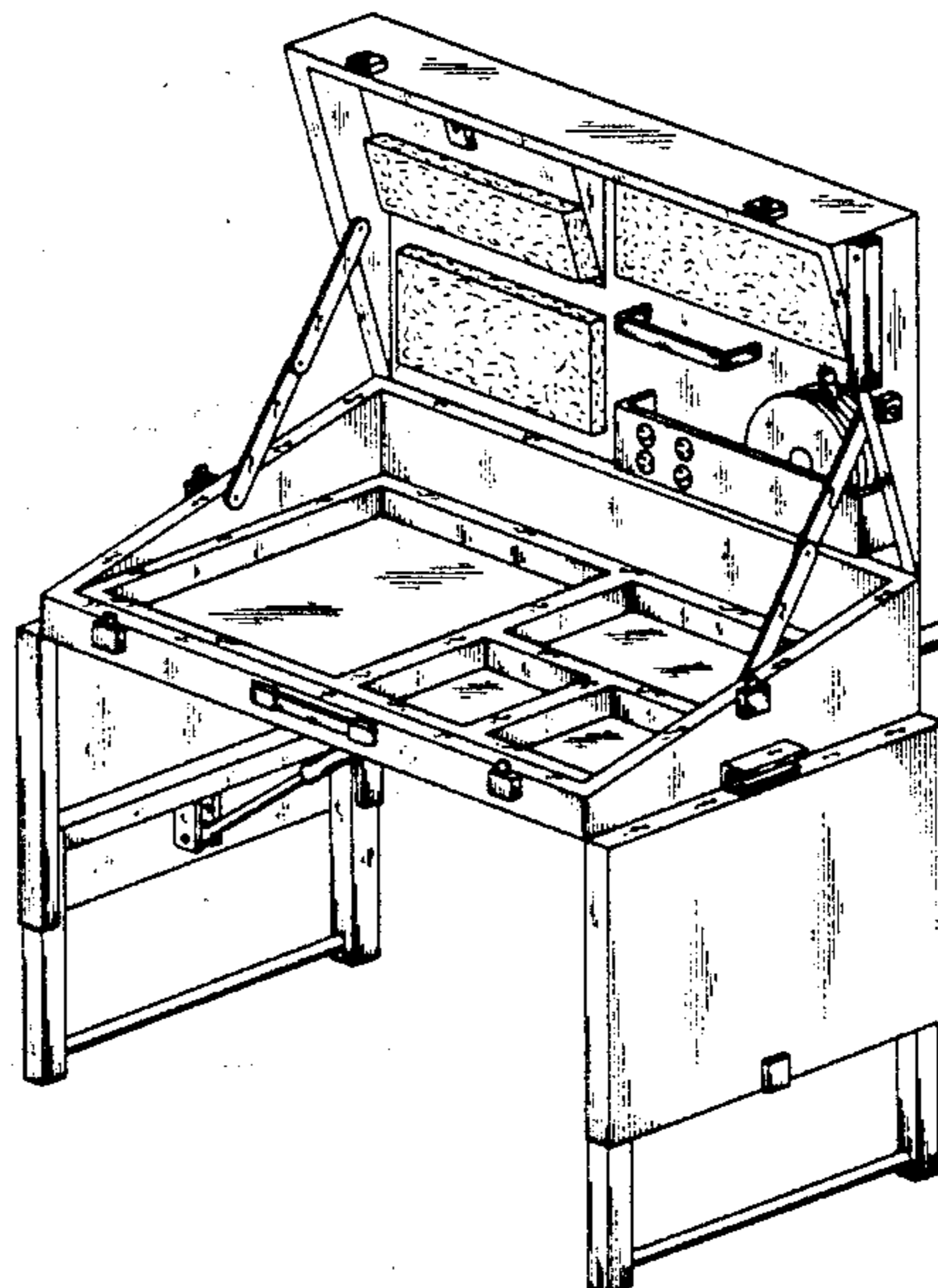
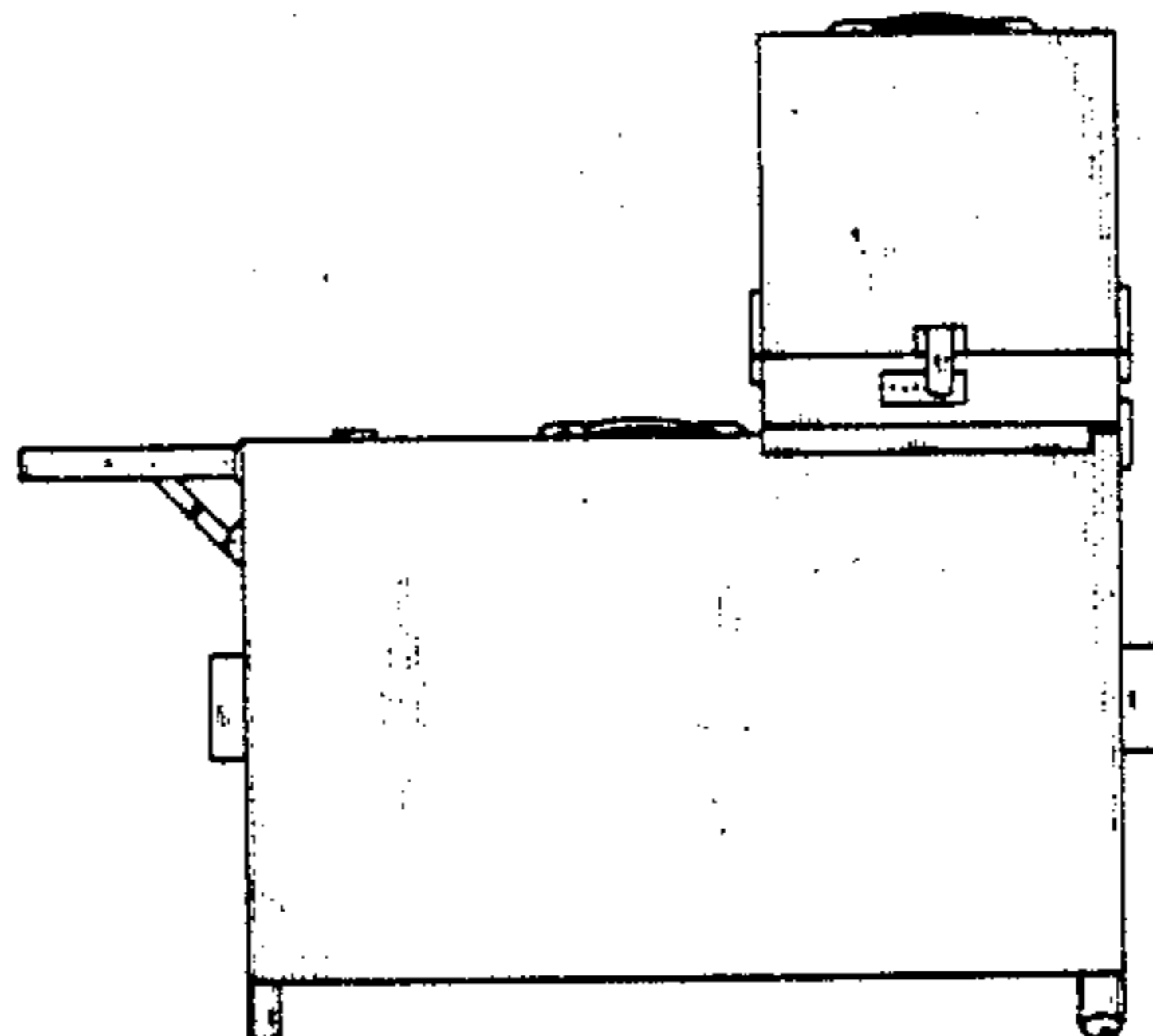

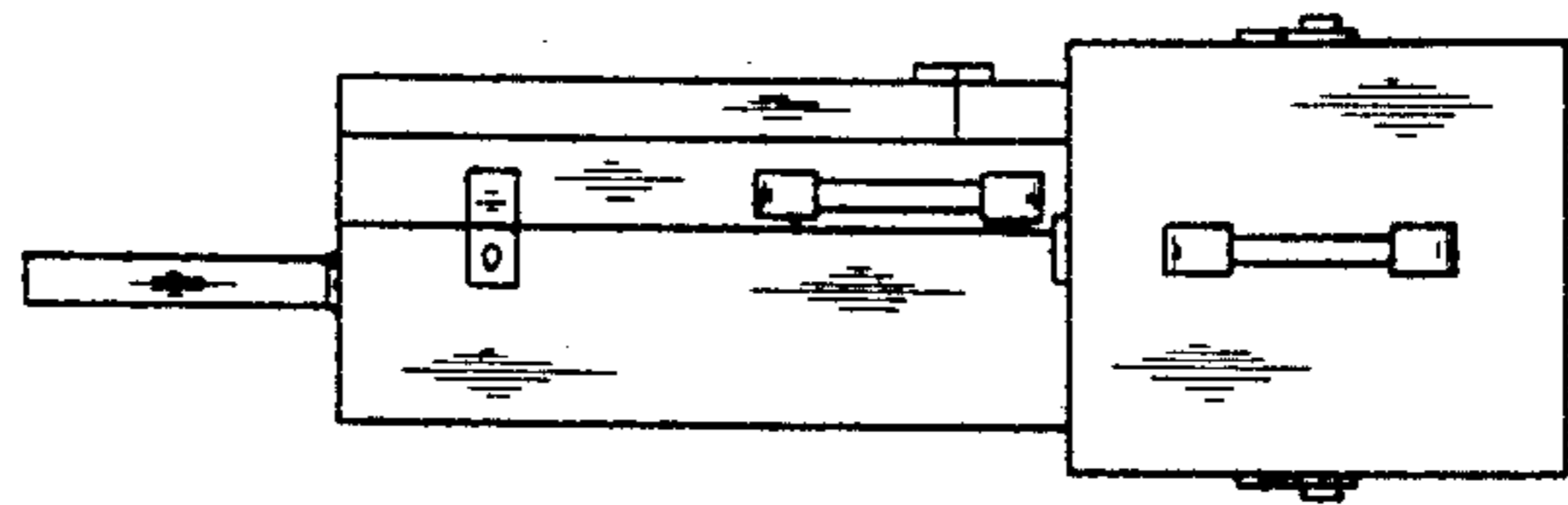

FIG. 4

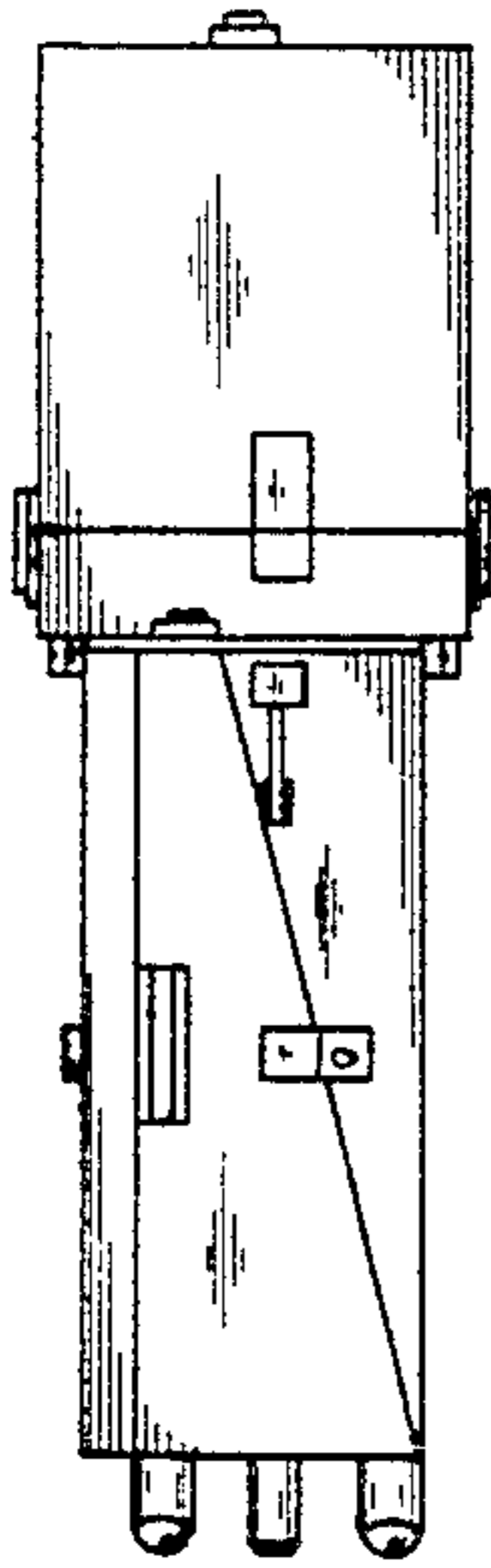

FIG. 5

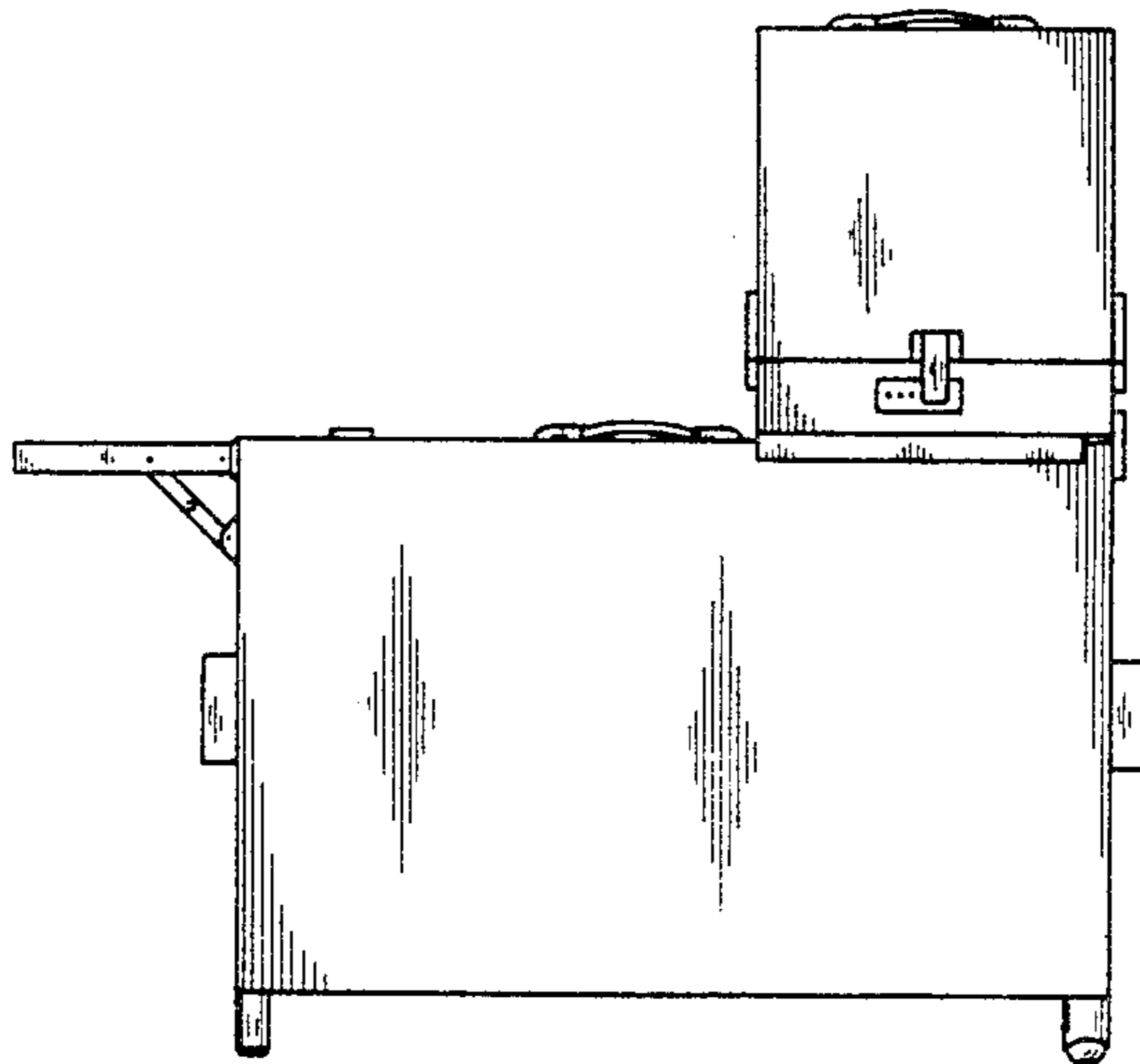

FIG. 1

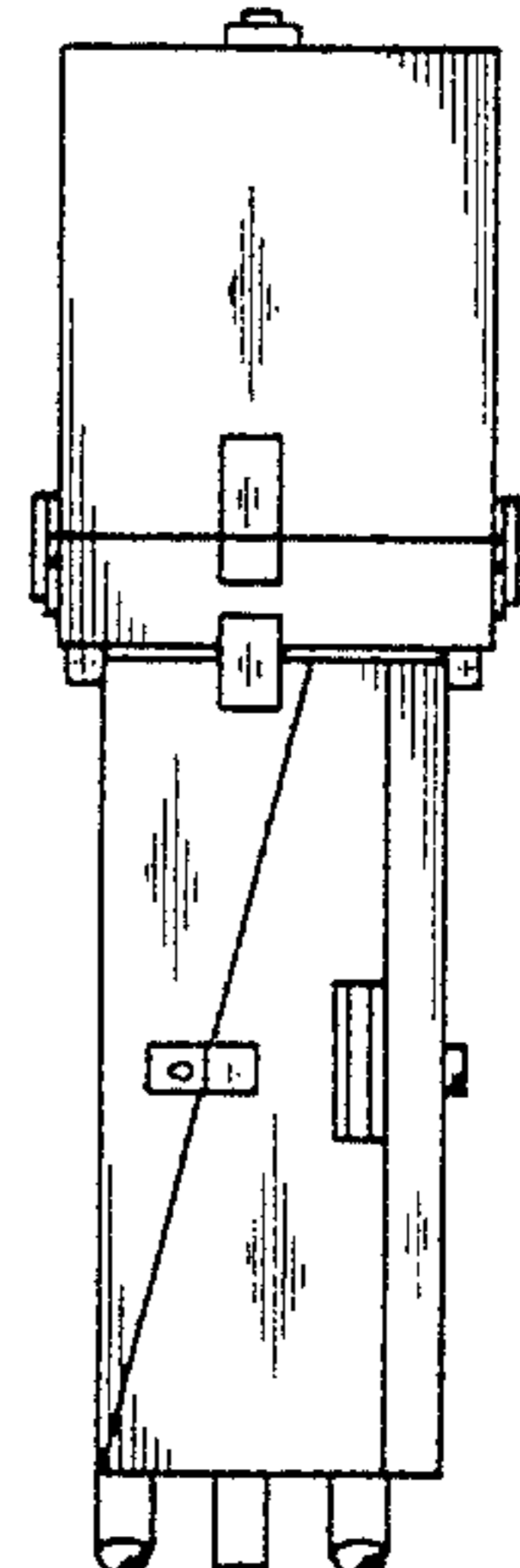

FIG. 3

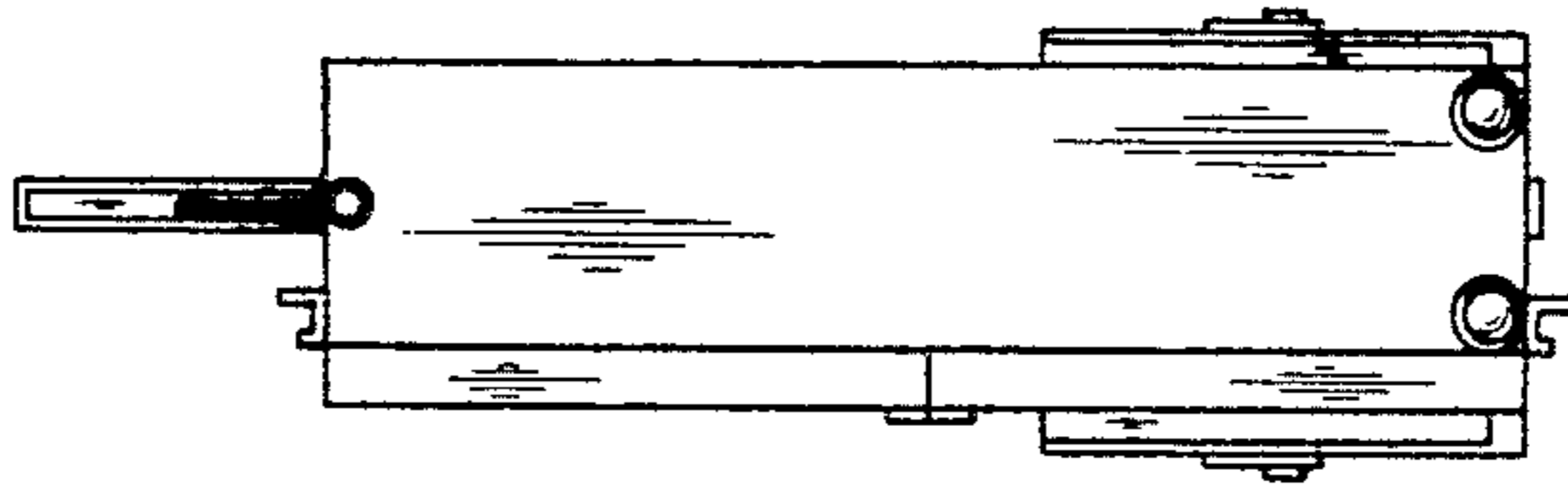

FIG. 6

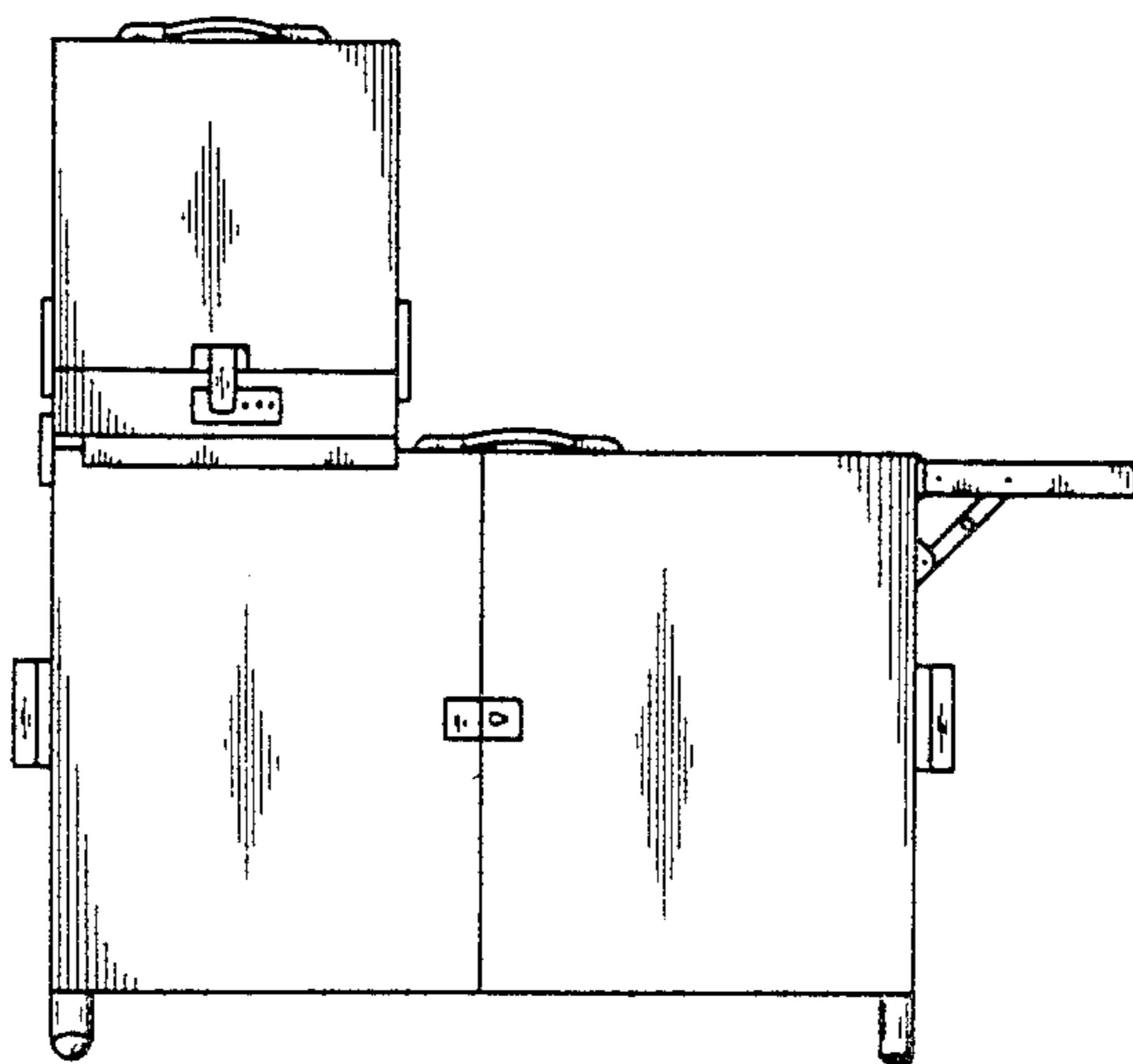

FIG. 2

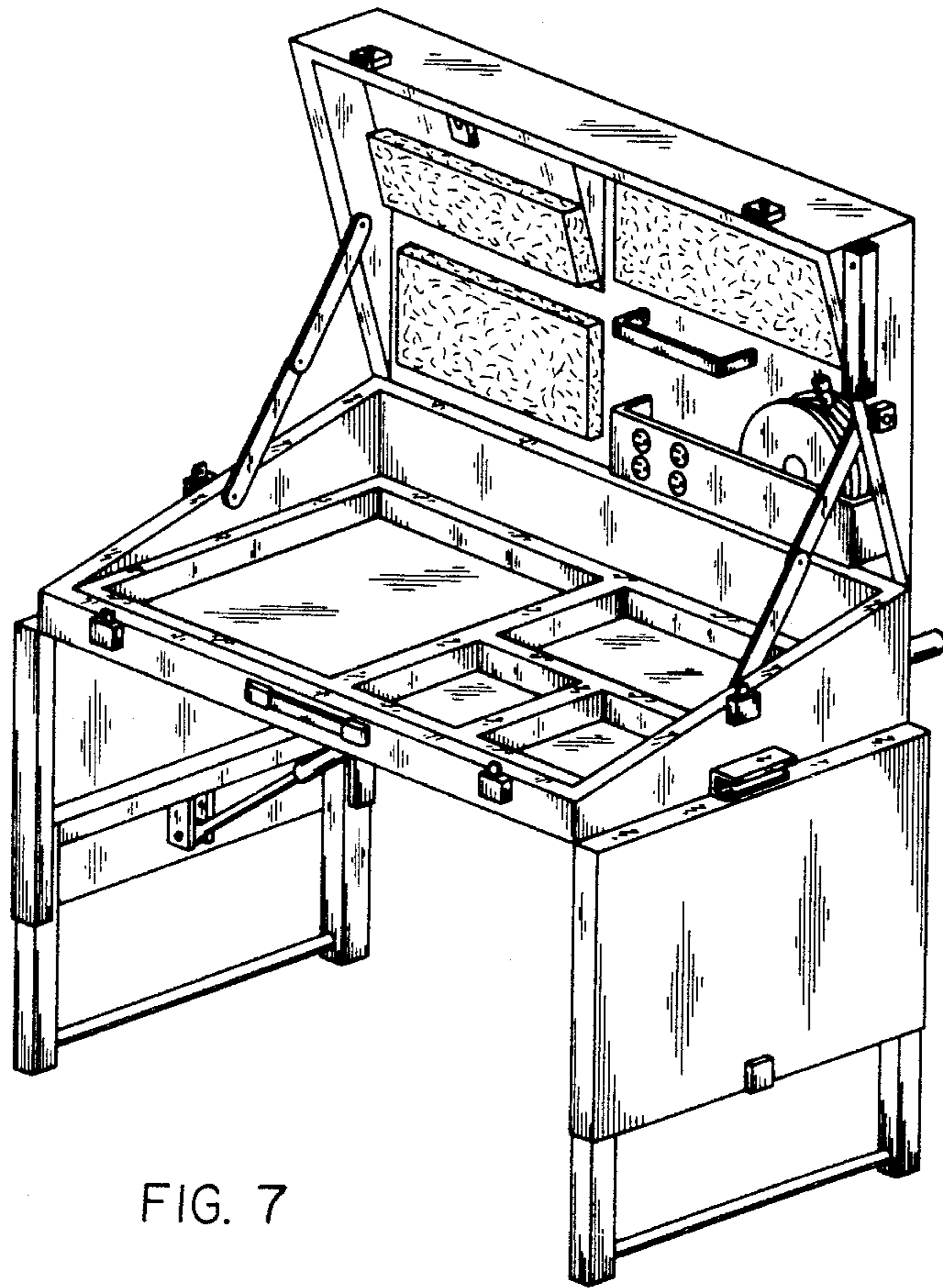

FIG. 7

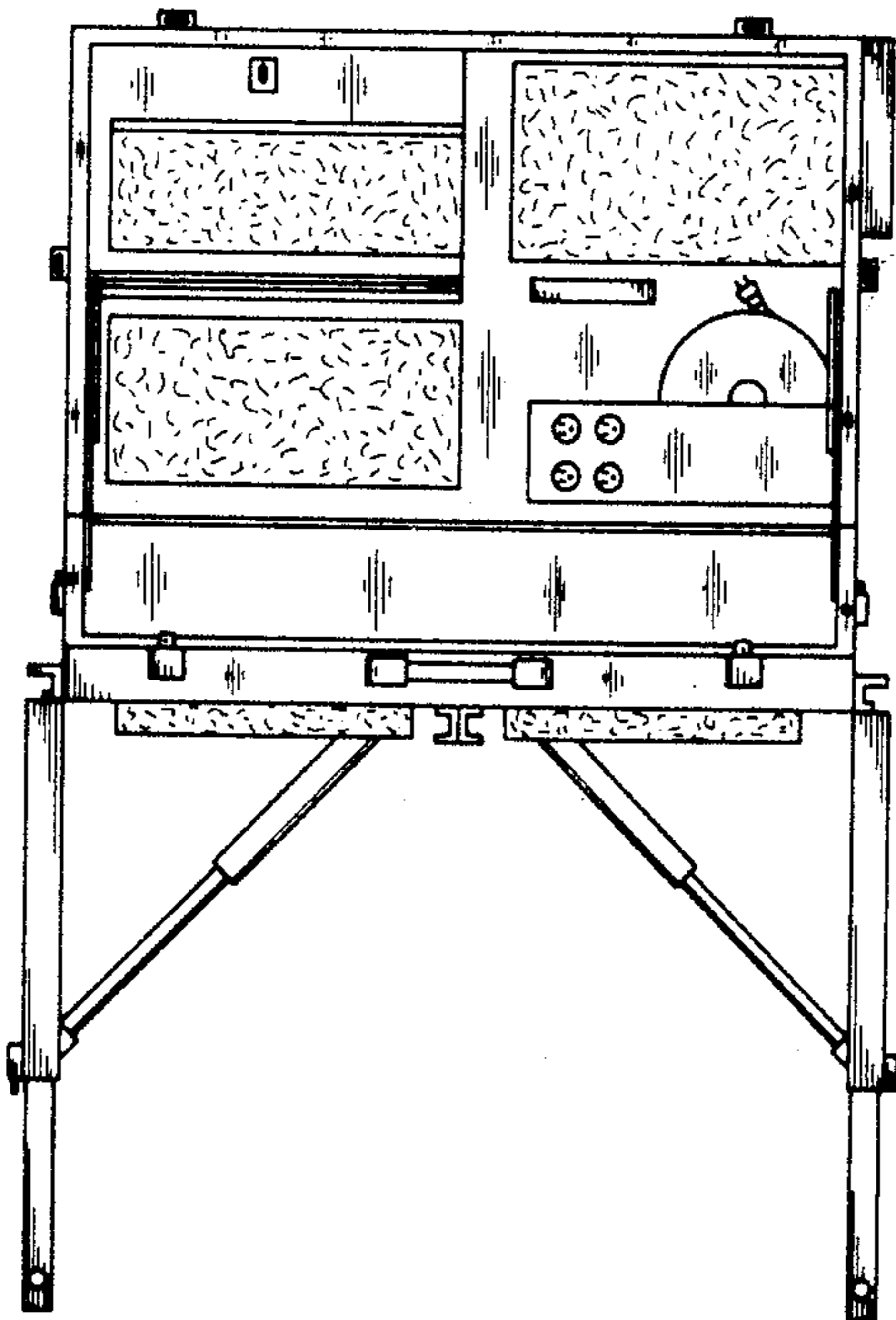

FIG. 8

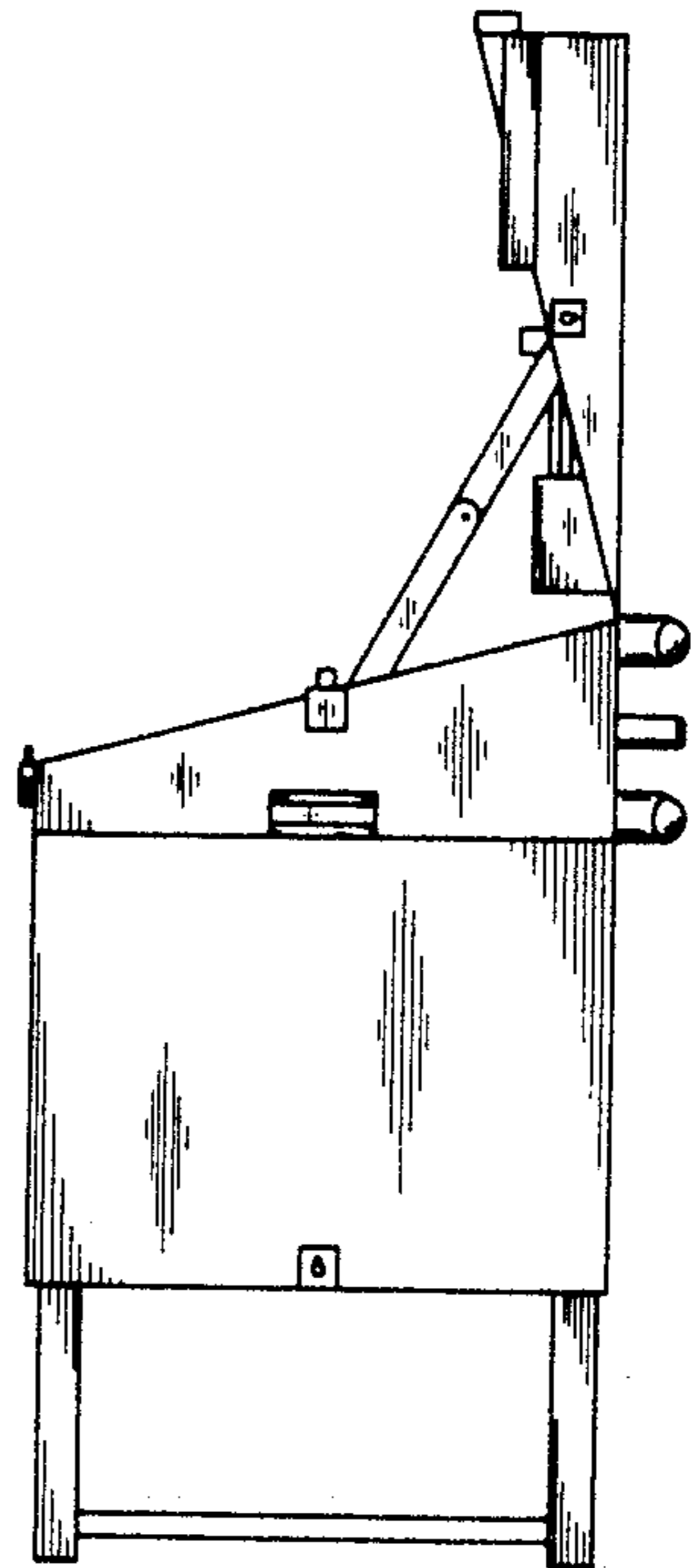

FIG. 9