

[54] **IN-LINE FUSE HOLDER**

[76] **Inventor: John B. Gordon, 55215 Mayflower Rd., South Bend, Ind. 46628**

[\*\*] **Term: 14 Years**

[21] **Appl. No.: 449,171**

[22] **Filed: Dec. 13, 1982**

[52] **U.S. Cl. .... D13/35**

[58] **Field of Search ..... D13/35, 99; 337/174, 337/181, 187, 190, 194, 198, 199, 201, 207, 208, 213, 214, 216**

[56] **References Cited**

**U.S. PATENT DOCUMENTS**

D. 257,559	11/1980	Myles	.....	D13/35
D. 265,988	8/1982	Gordon	.....	D13/35
3,500,463	3/1970	Gregory	.....	337/187

*Primary Examiner*—Wallace R. Burke  
*Assistant Examiner*—Lynn Wilder  
*Attorney, Agent, or Firm*—Marmaduke A. Hobbs

[57] **CLAIM**

The ornamental design for an in-line fuse holder, substantially as shown and described.

**DESCRIPTION**

FIG. 1 is a perspective view of an in-line fuse holder embodying the present design, showing the holder in its closed position;

FIG. 2 is a front elevational view thereof;

FIG. 3 is a right side elevational view thereof;

FIG. 4 is a top plan view thereof;

FIG. 5 is a bottom plan view thereof;

FIG. 6 is a rear elevational view thereof;

FIG. 7 is a left side elevational view thereof; and

FIG. 8 is an enlarged fragmentary perspective view thereof, shown in an open position.

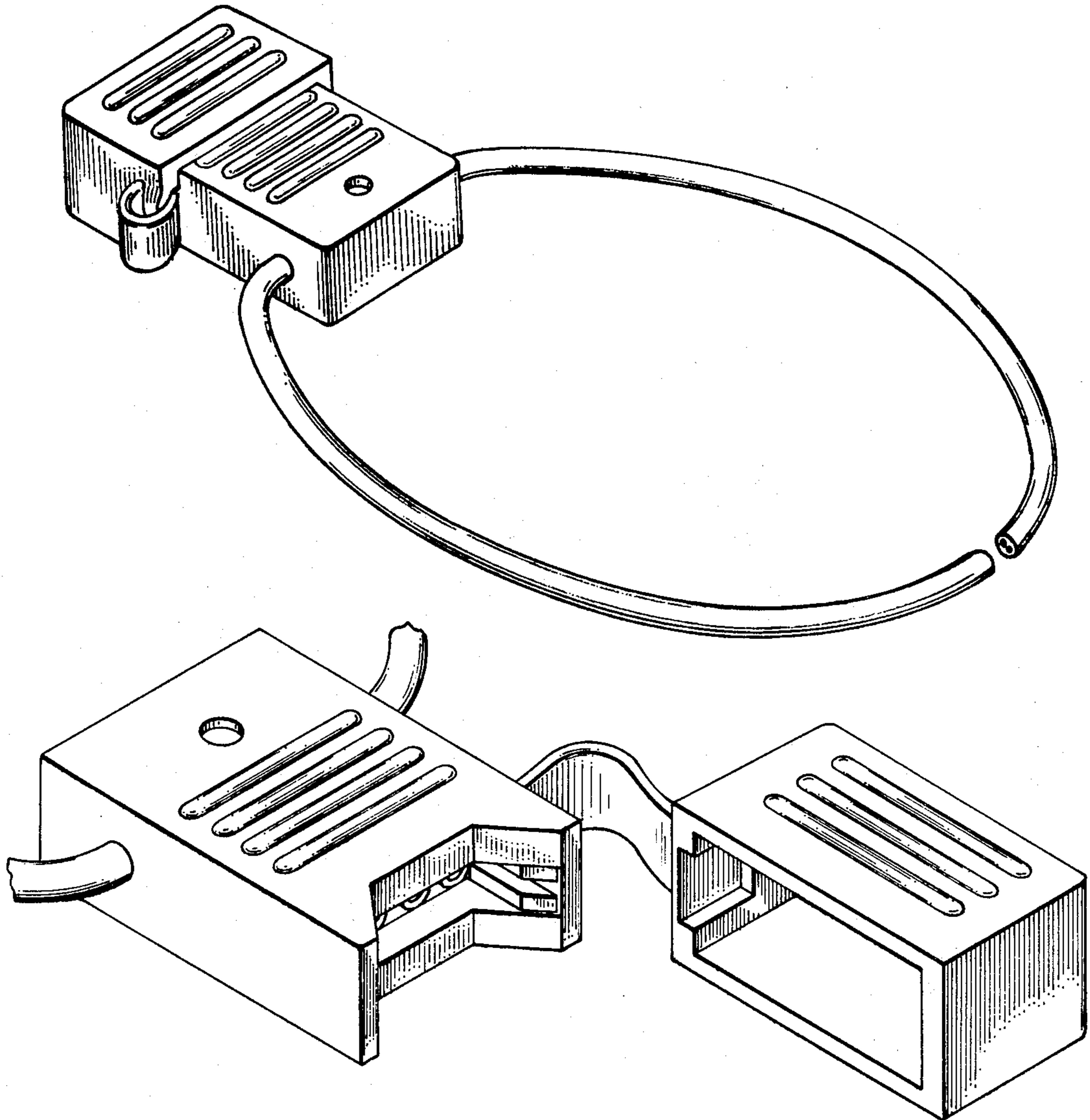

Fig. 1

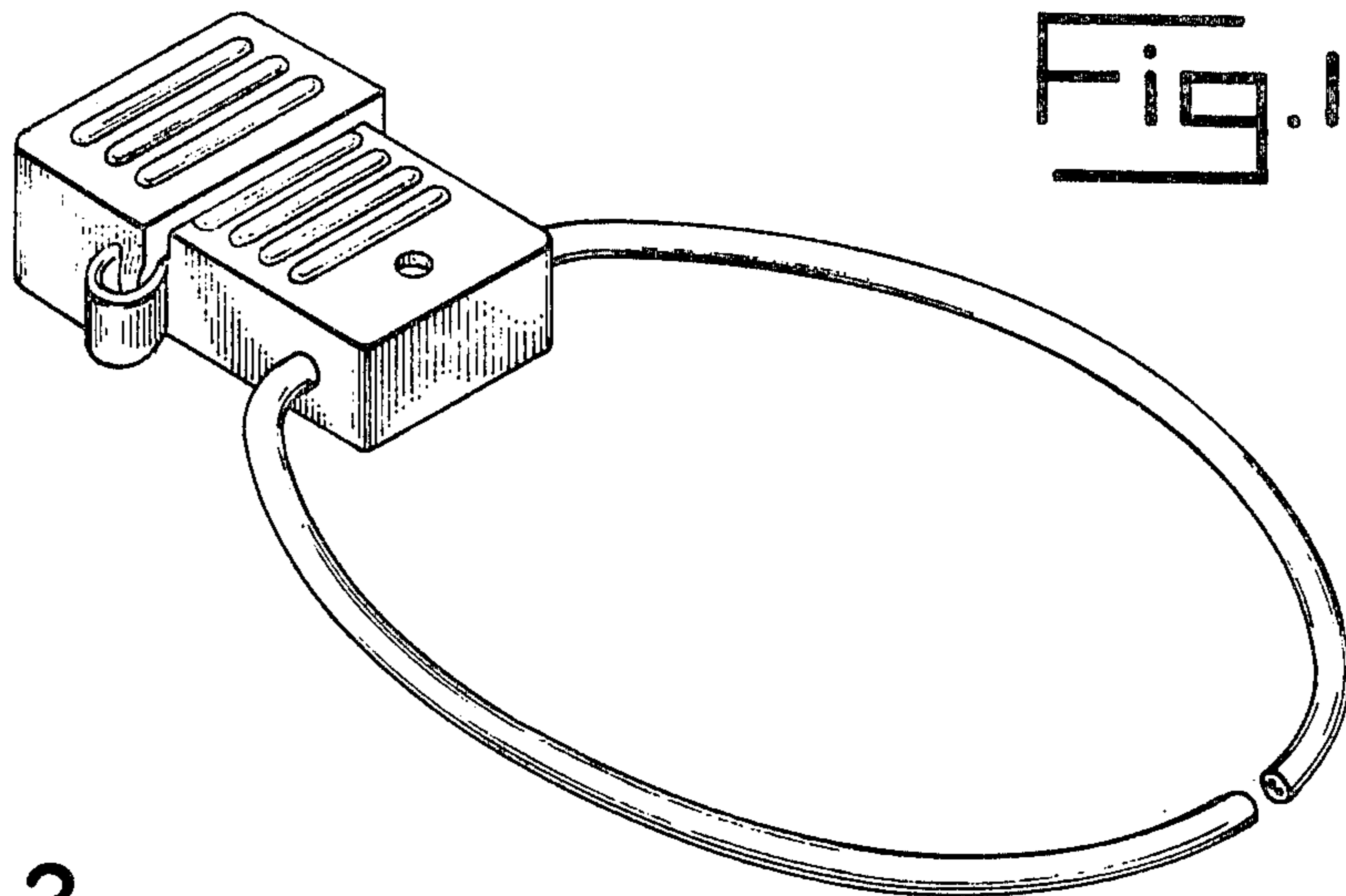

Fig. 2

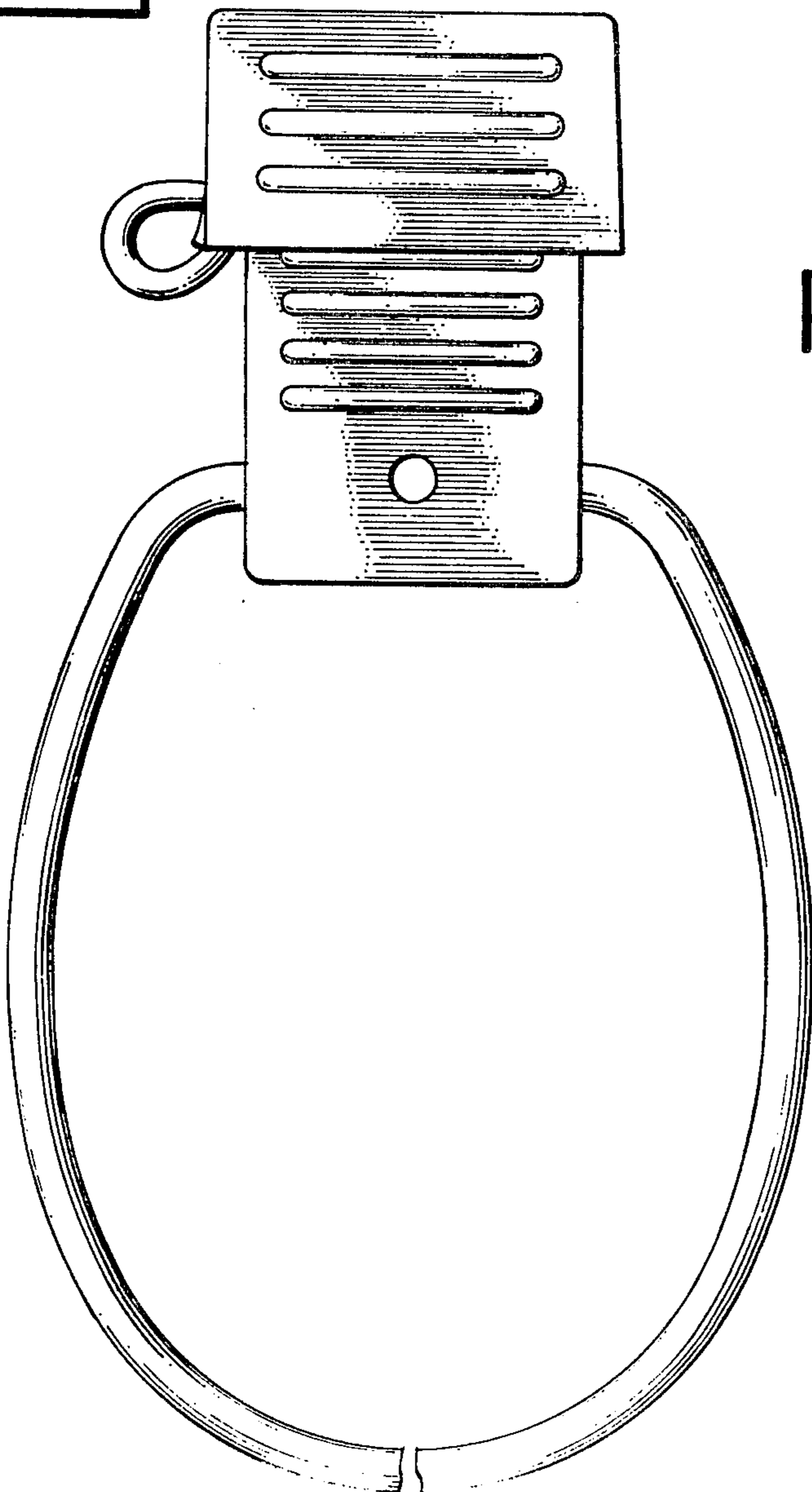

Fig. 3

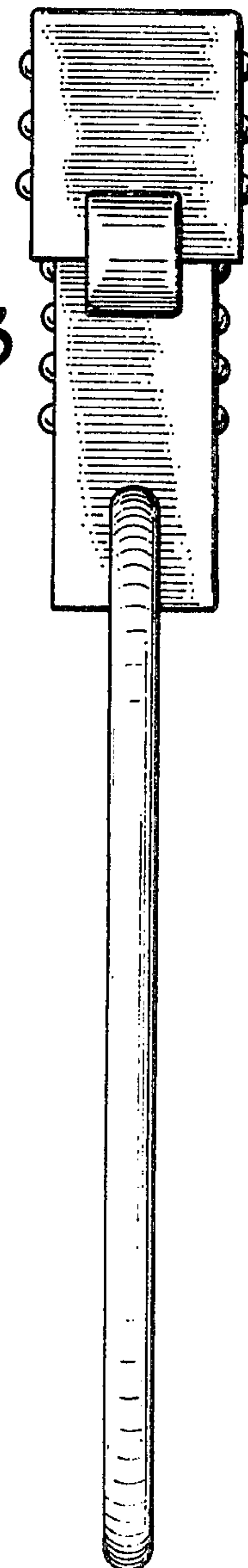

Fig. 4

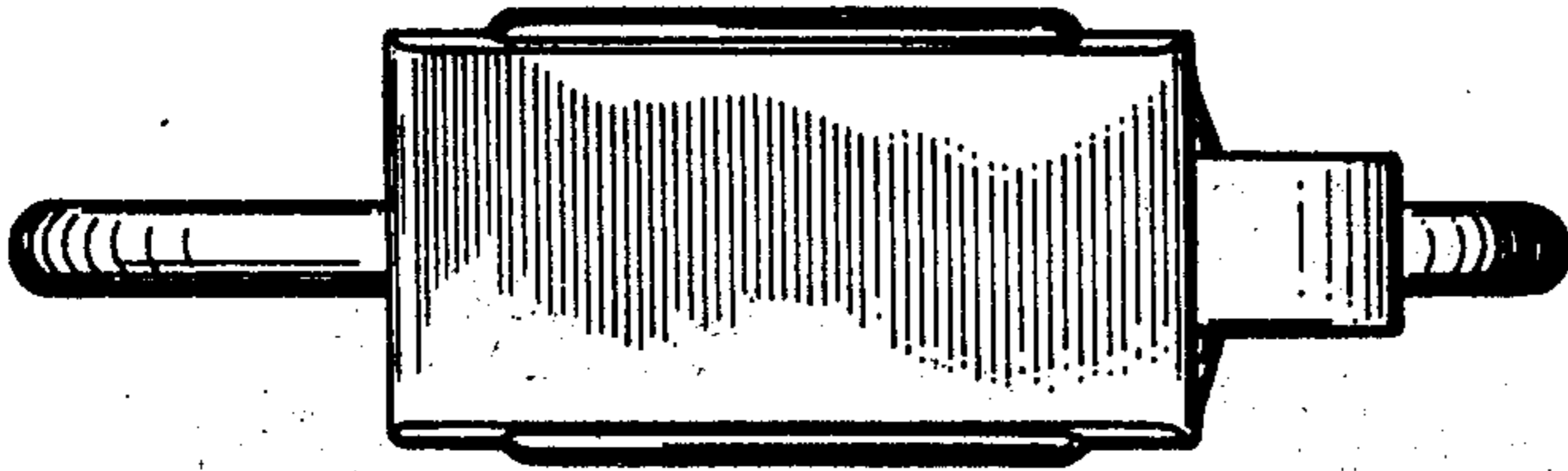

Fig. 6

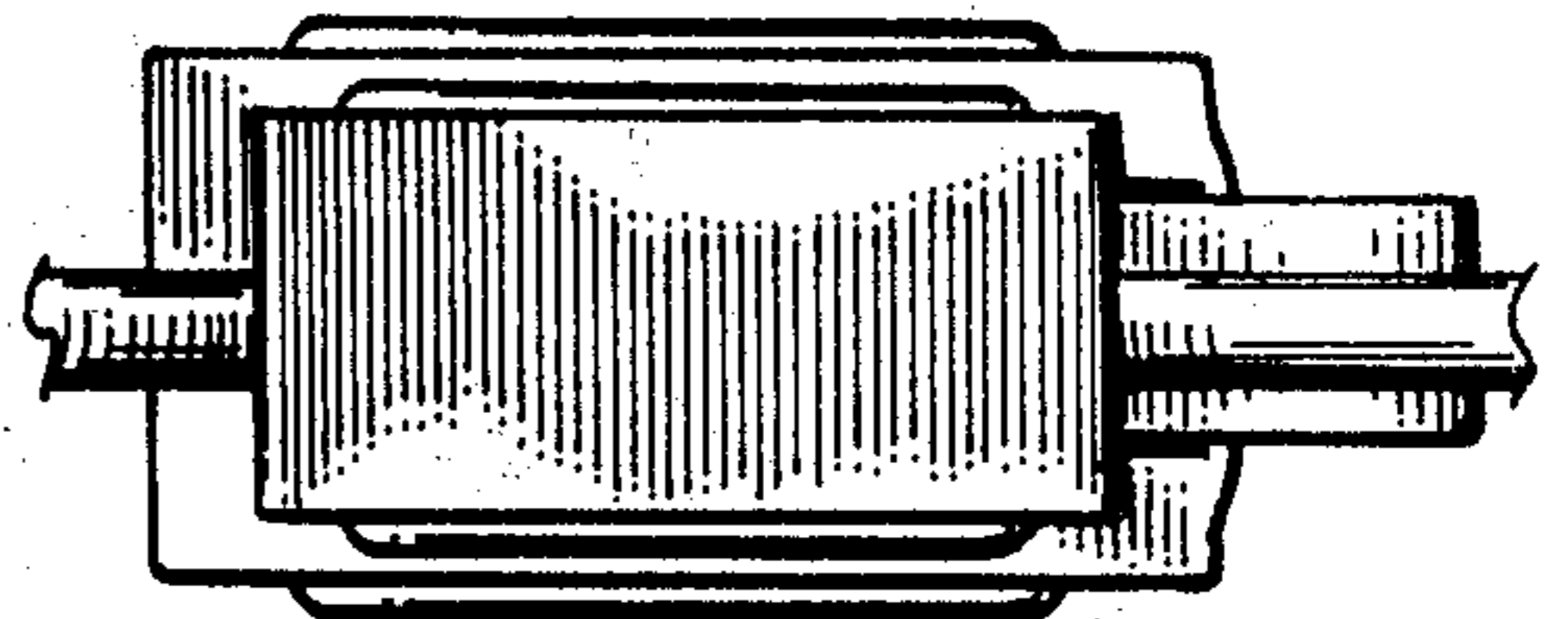

Fig. 7

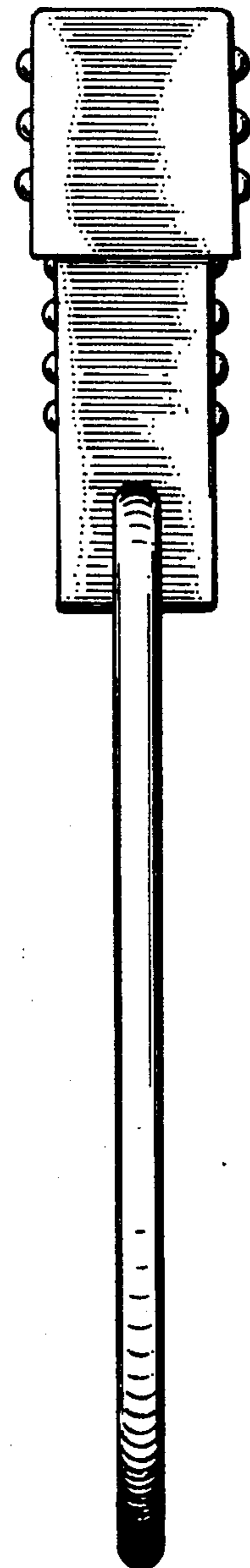

Fig. 5

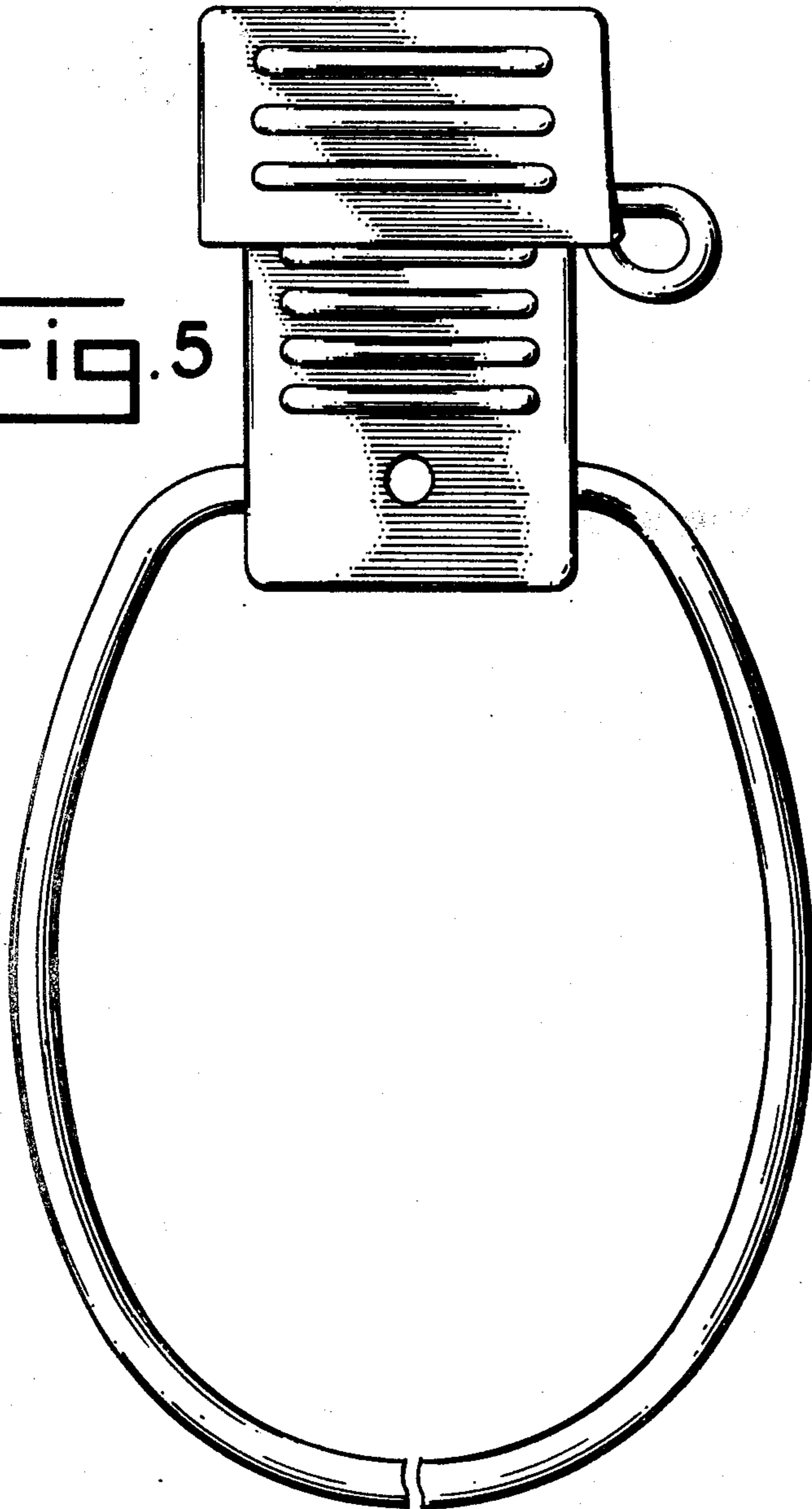

Fig. 8

