

[54] SERVICE STATION

[75] Inventor: Charles M. Baffo, Wilton, Conn.

[73] Assignee: Mobil Oil Corporation, New York, N.Y.

[\*\*] Term: 14 Years

[21] Appl. No.: 413,322

[22] Filed: Aug. 31, 1982

[52] U.S. Cl. .... D25/1; D25/19; D25/56

[58] Field of Search ..... D25/1, 18, 19, 22, 23, D25/56; 52/66

[56] References Cited

U.S. PATENT DOCUMENTS

- D. 194,095 11/1962 Little ..... D25/23
- D. 217,288 4/1970 Noyes ..... D25/56 X
- D. 241,632 9/1976 Noyes ..... D25/56
- 2,959,826 11/1960 Larsen et al. .... D25/56 X

Primary Examiner—A. Hugo Word

Assistant Examiner—Yvonne Lucas  
Attorney, Agent, or Firm—Alexander J. McKillop;  
Michael G. Gilman; Charles J. Speciale

[57] CLAIM

The ornamental design for a service station, as described above and shown in the accompanying drawings.

DESCRIPTION

FIG. 1 is a perspective view of a service station showing my new design;  
 FIG. 2 is a front elevational view thereof with the lower portions of one pair of vertical columns broken away;  
 FIG. 3 is a top plan view thereof;  
 FIG. 4 is a rear elevational view thereof; and  
 FIG. 5 is a side elevational view thereof, the other side elevational view being a mirror image of FIG. 5.  
 The broken line disclosure of a gasoline pump in FIG. 1 is for illustrative purposes only to show that a gasoline pump may be positioned between one or more pairs of vertical columns, and forms no part of the claimed design.

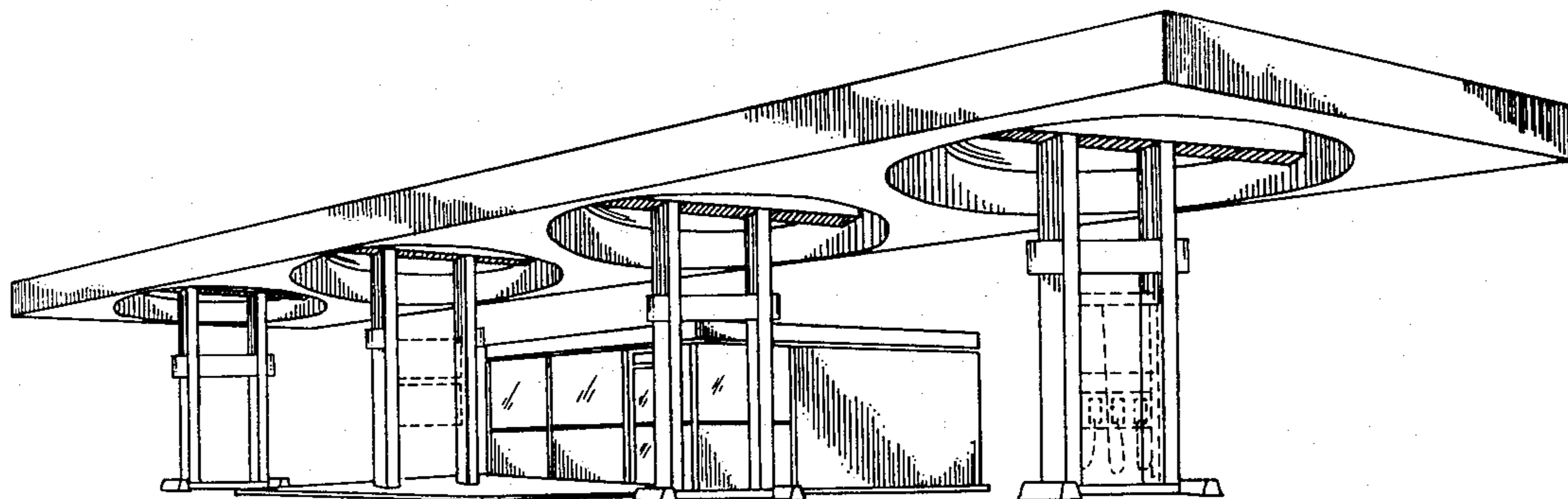

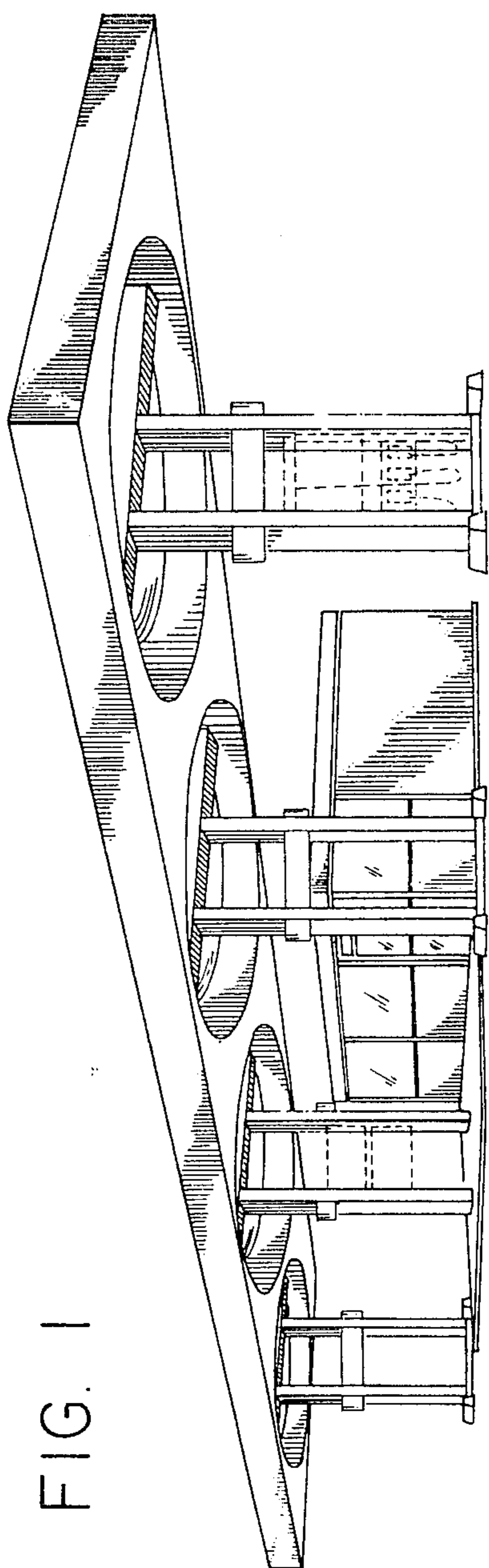

FIG. 1

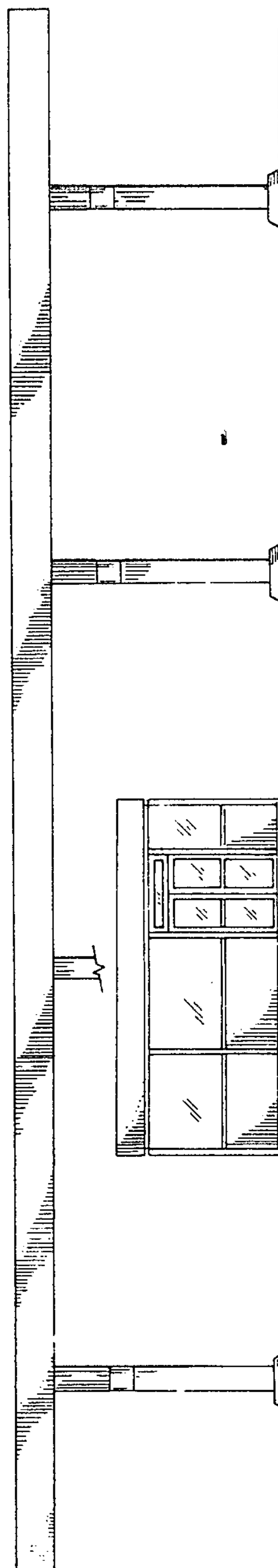

FIG. 2

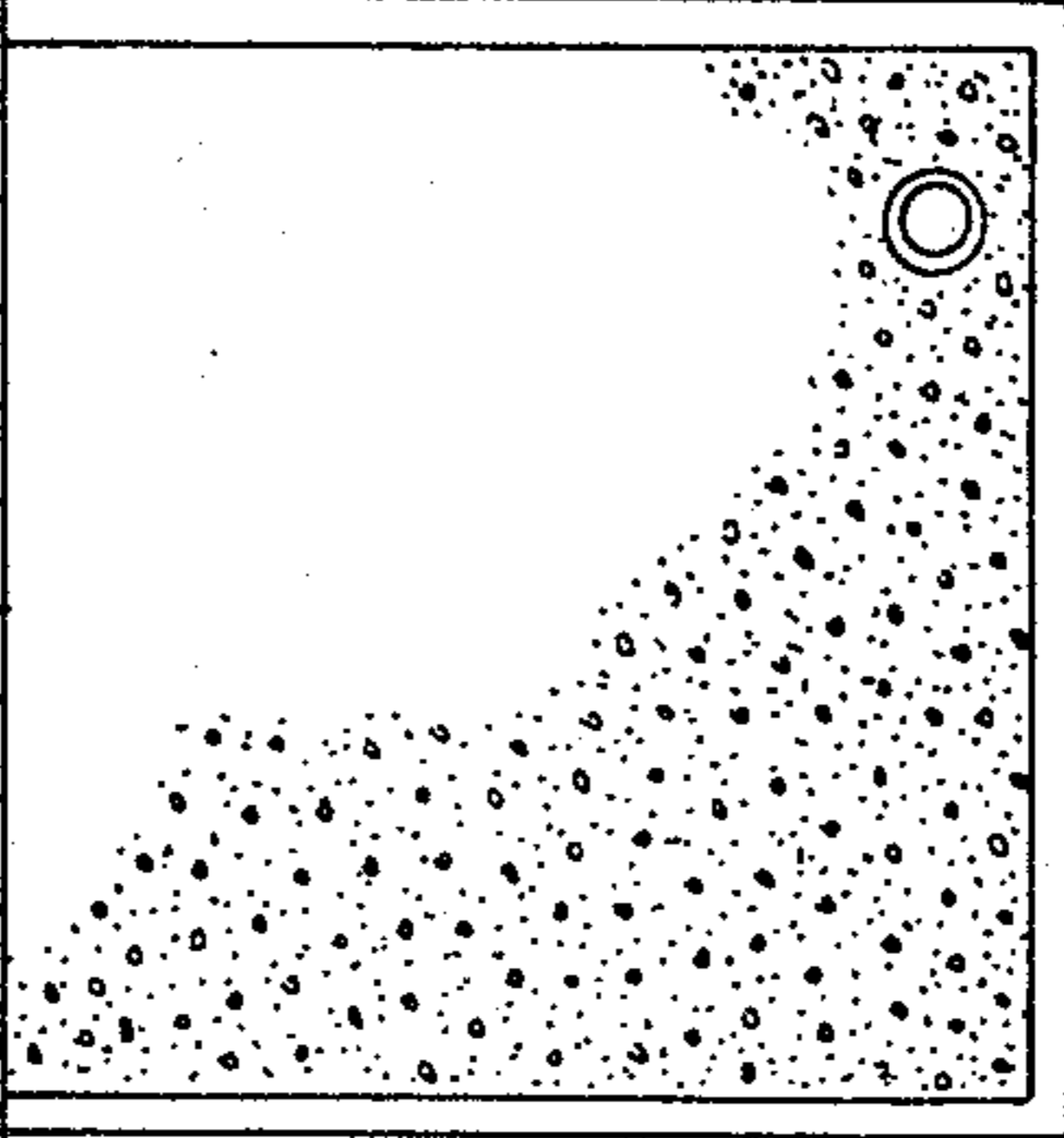
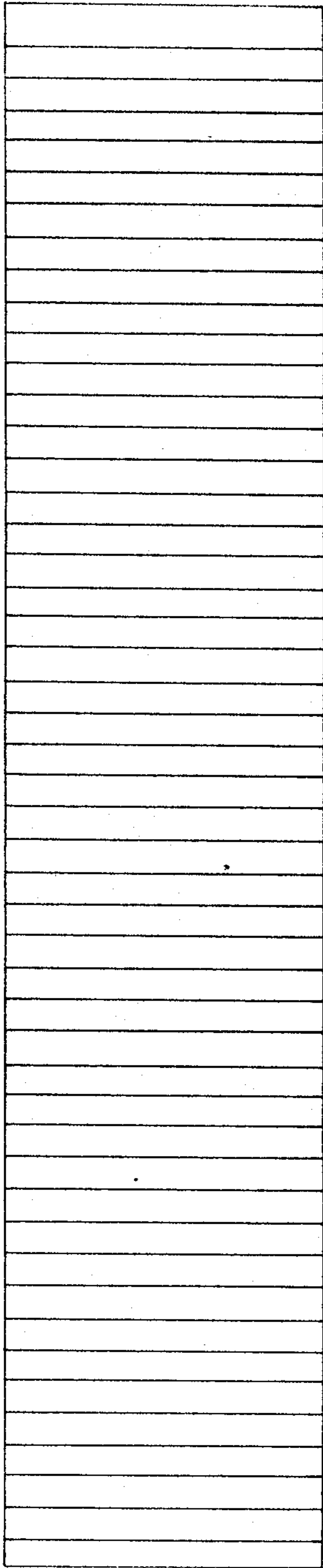

FIG. 3

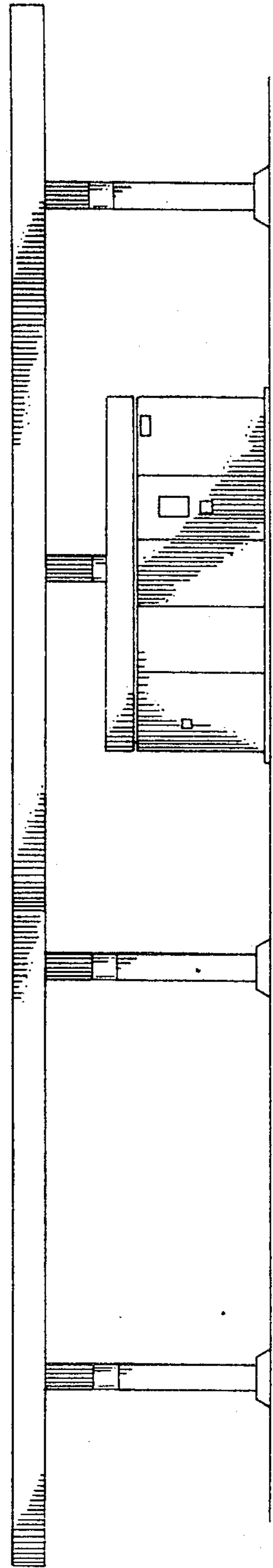

FIG. 4

FIG. 5

