

[54] PASSENGER TICKET CLASSIFYING AND
TOTALIZING MACHINE

[75] Inventor: Yoshiaki Nishida, Tokyo, Japan

[73] Assignee: Tokyo Shibaura Denki Kabushiki
Kaisha, Japan

[**] Term: 14 Years

[21] Appl. No.: 428,185

[22] Filed: Sep. 29, 1982

[30] Foreign Application Priority Data

May 12, 1982 [JP] Japan 57-20099

[52] U.S. Cl. D14/110

[58] Field of Search D14/100-117;
D13/40, 41; 364/900; 209/547

[56] References Cited

U.S. PATENT DOCUMENTS

D. 205,513 8/1966 Hockenberry D14/110
D. 206,438 12/1966 Crease D14/102
4,251,000 2/1981 Templeton 209/547

OTHER PUBLICATIONS

Official Gazette issued on 11/17/59, U.S. No. Des. 186,664.

Official Gazette issued 10/10/67, U.S. No. Des. 208,860.

Official Gazette issued 3/19/74, U.S. No. Des. 230,861.

Primary Examiner—Susan J. Lucas

Attorney, Agent, or Firm—Finnegan, Henderson,
Farabow, Garrett & Dunner

[57] CLAIM

The ornamental design for a passenger ticket classifying and totalizing machine, substantially as shown.

DESCRIPTION

FIG. 1 is a perspective view of a passenger ticket classifying and totalizing machine showing my new design; FIG. 2 is a front elevational view thereof; FIG. 3 is a right side elevational view thereof; FIG. 4 is a rear elevational view thereof; FIG. 5 is a left side elevational view thereof; FIG. 6 is a top plan view thereof; and FIG. 7 is a bottom plan view thereof.

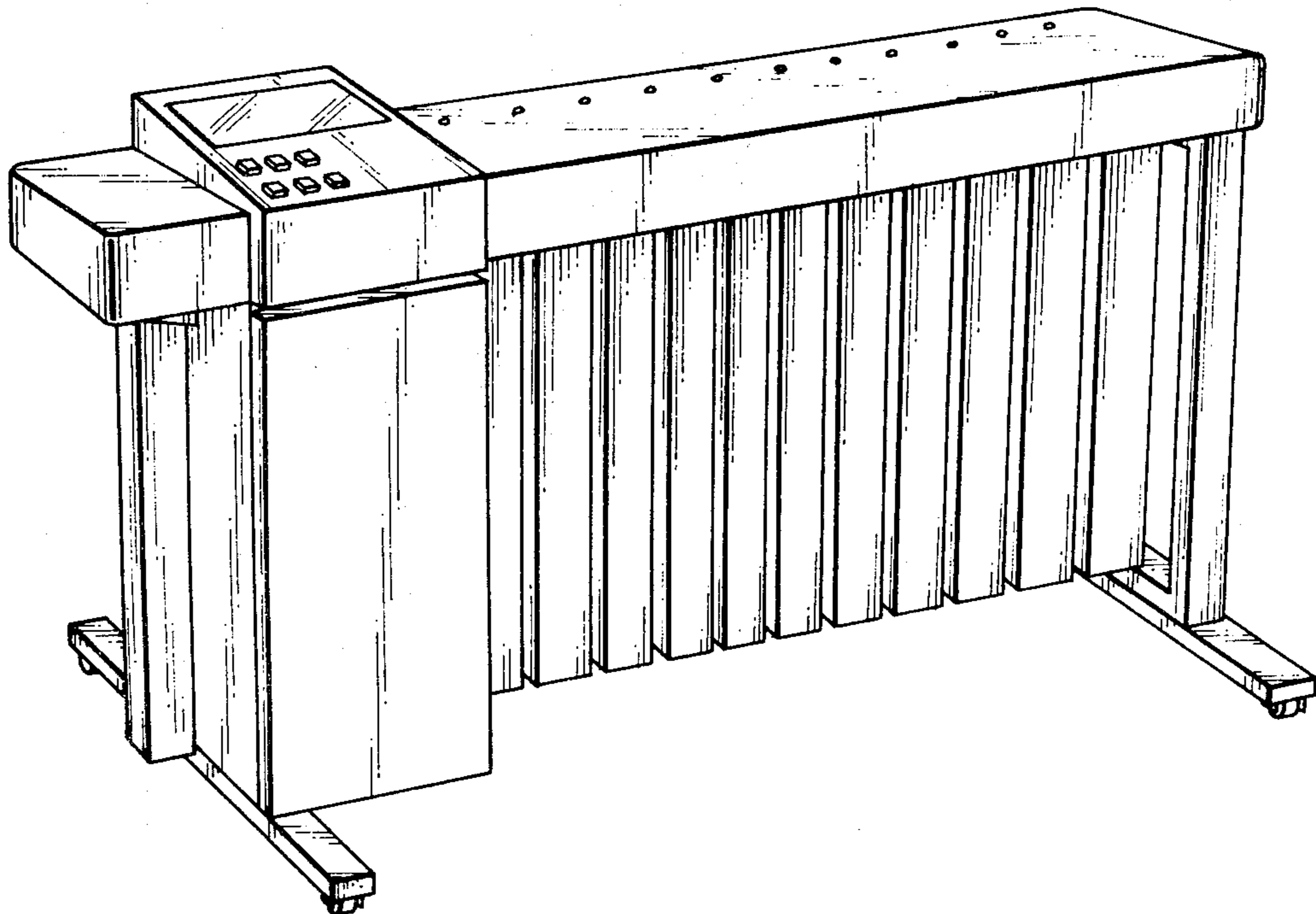

FIG. 1

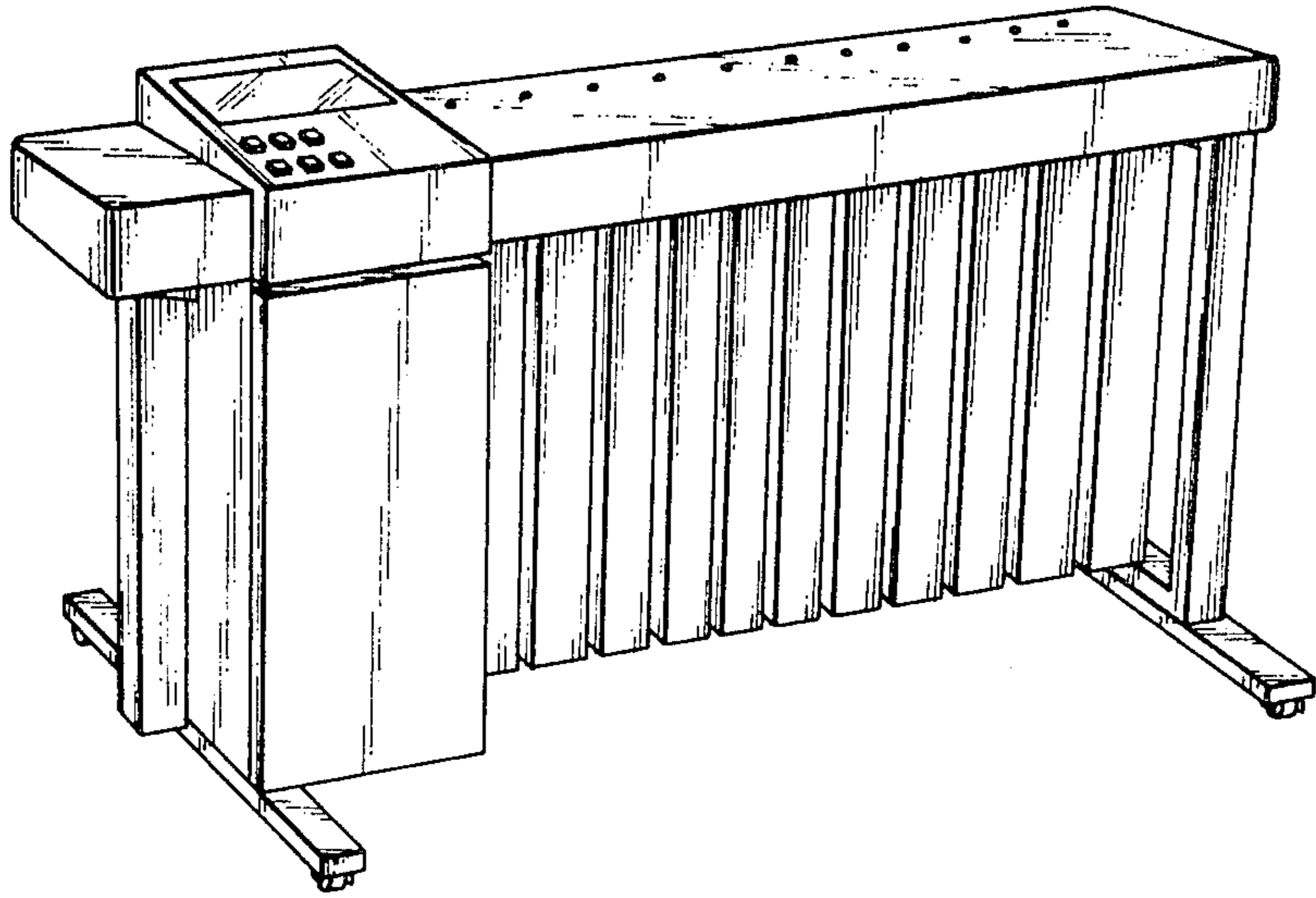

FIG. 2

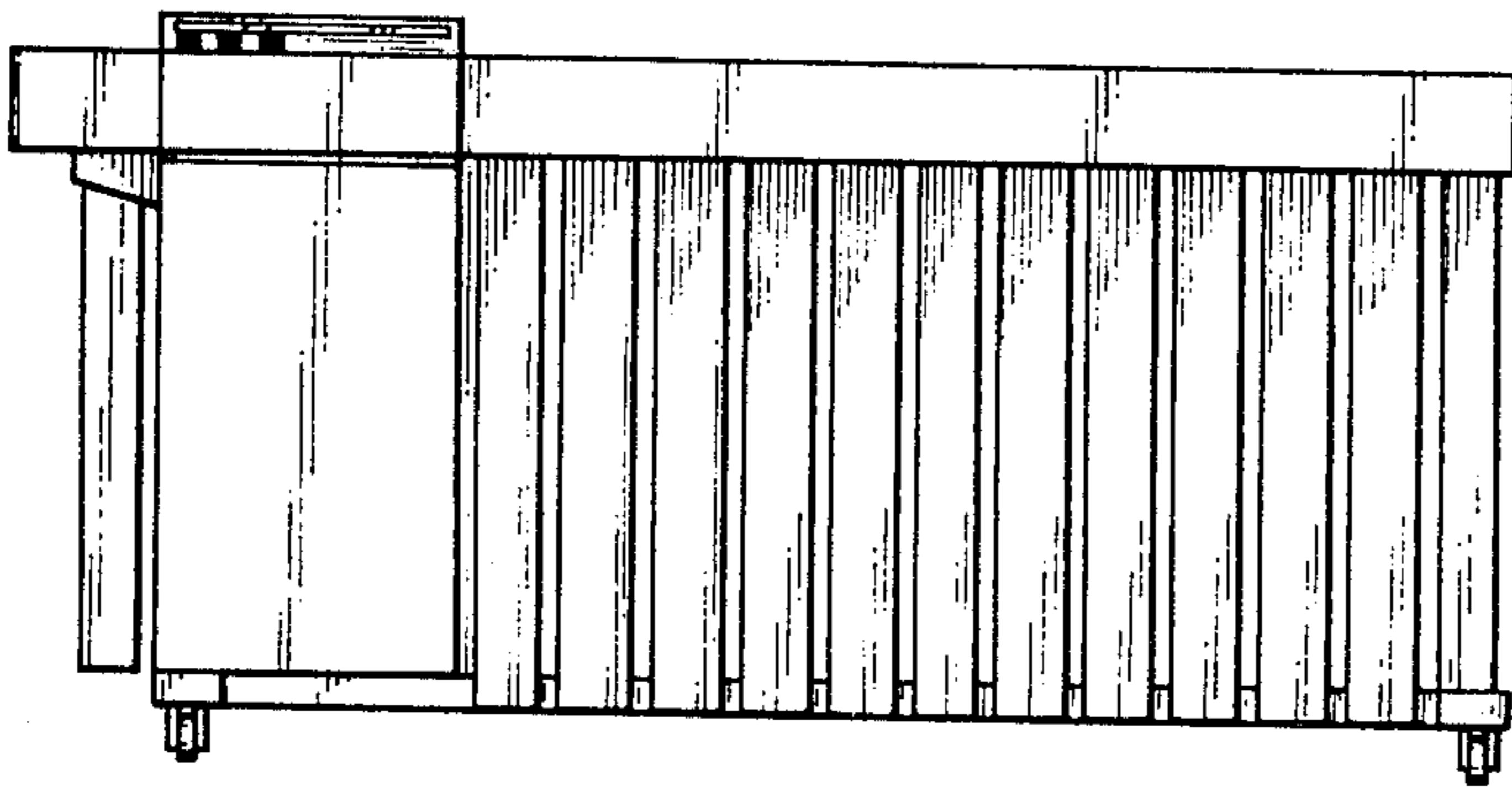

FIG. 3

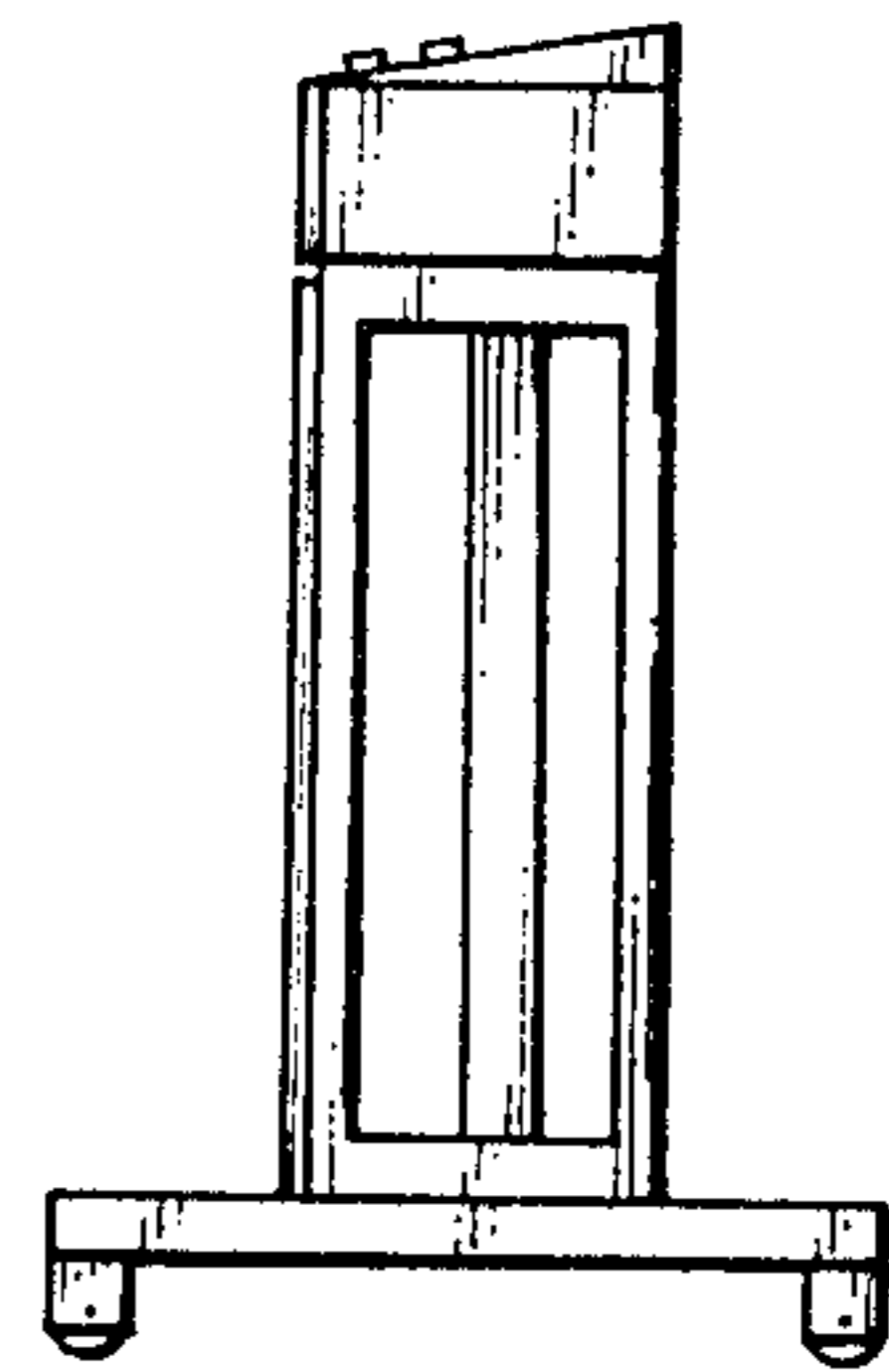

FIG. 4

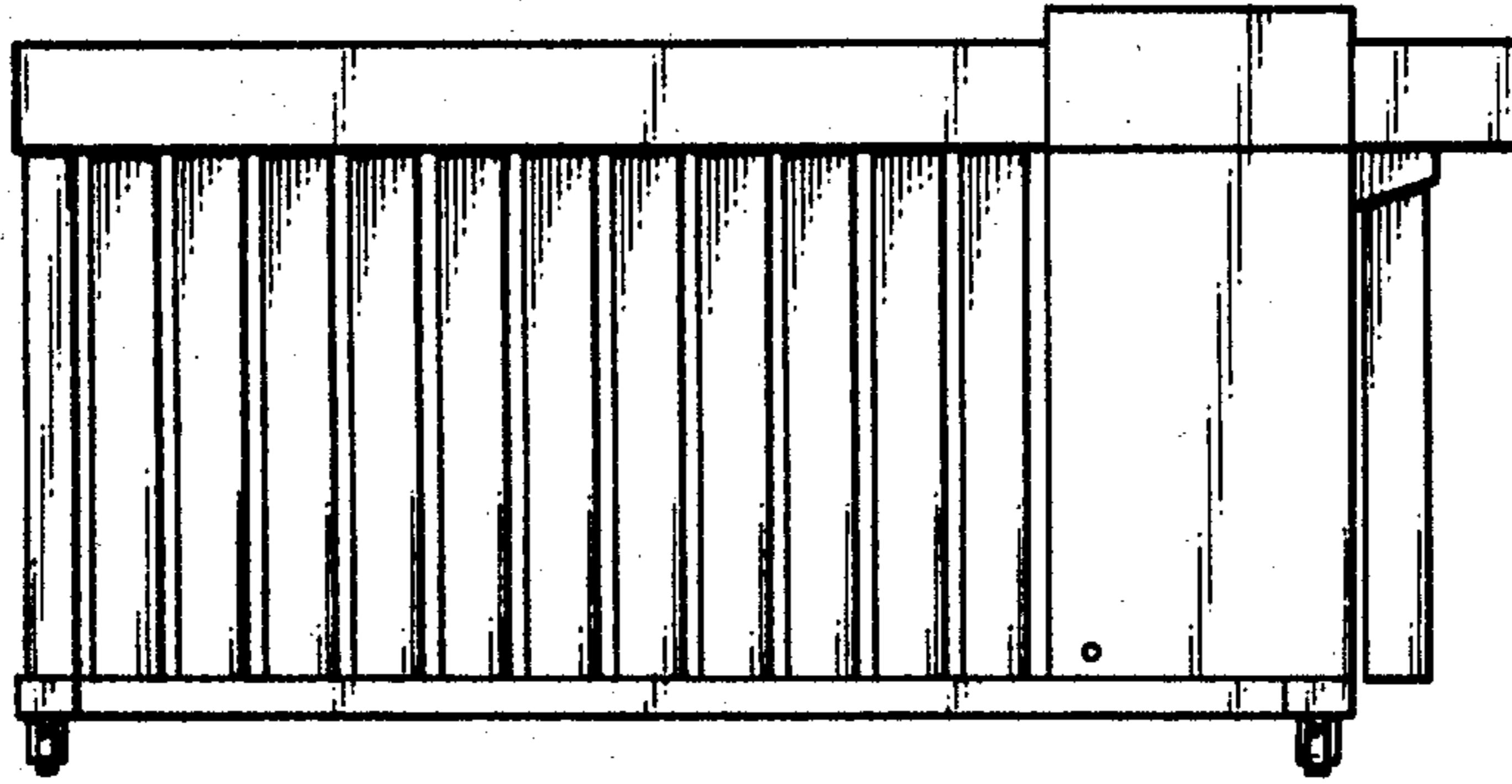

FIG. 5

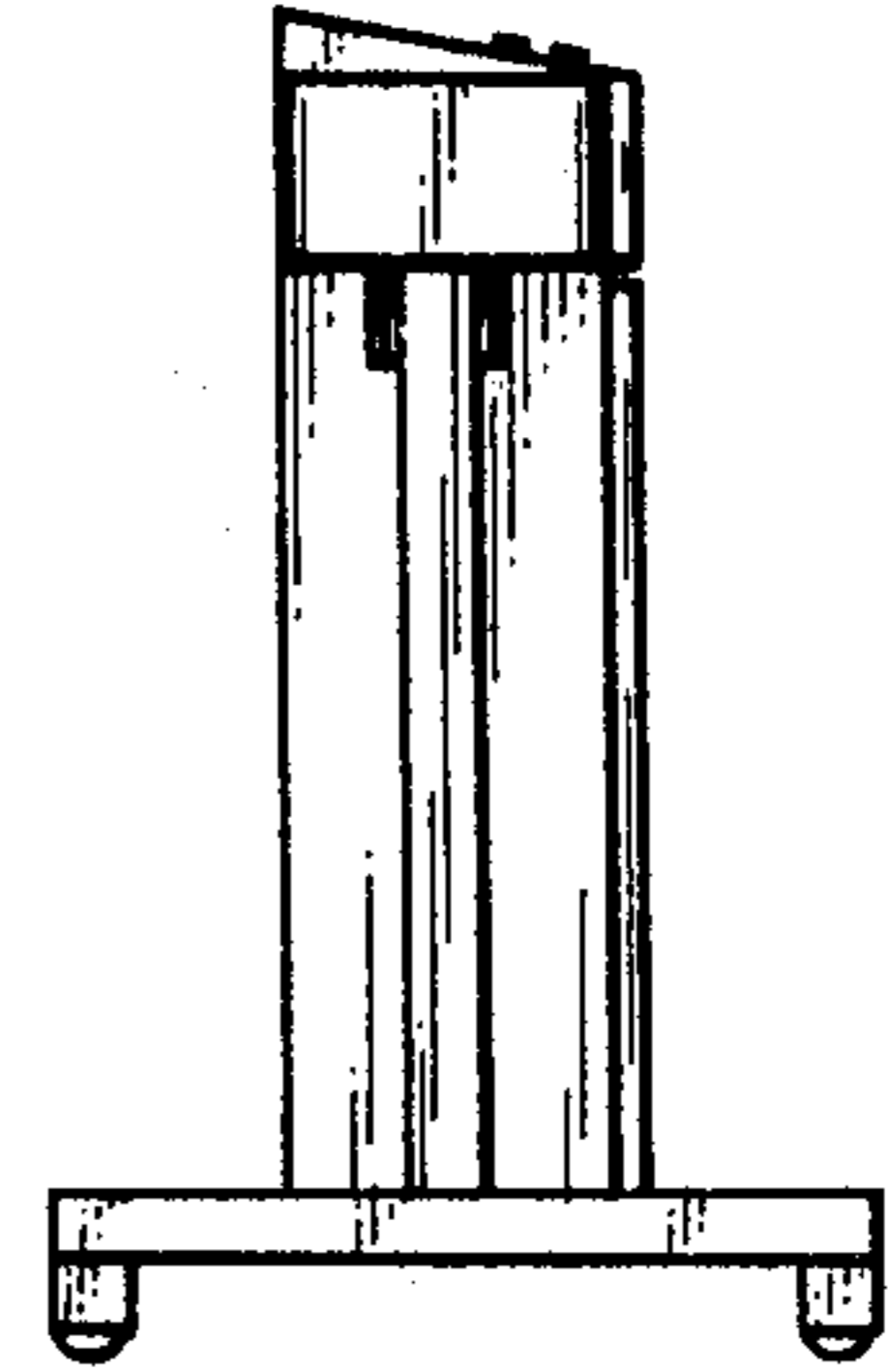

FIG. 6

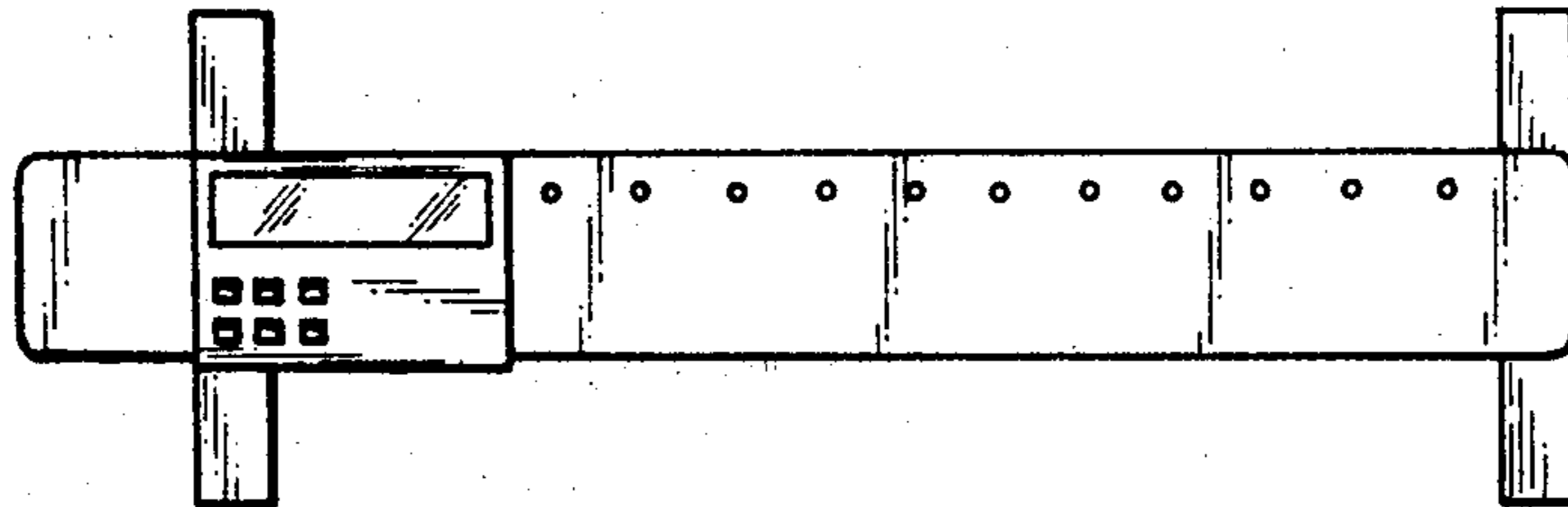

FIG. 7

