

[54] CONTROL PANEL

[76] Inventor: William R. Dickerson, Rte. 4, Box
251-A, Three & Twenty School Rd.,
Easley, S.C. 29640

[**] Term: 14 Years

[21] Appl. No.: 266,359

[22] Filed: May 22, 1981

[52] U.S. Cl. D13/35

[58] Field of Search D13/11, 12, 30-32,
D13/35, 37, 40, 1; 361/331, 2, 334, 5, 338, 346,
356-358, 379-381, 383, 4, 390, 395-399;
340/365 R, 500; 200/5 R, 5 A, 5 D-5 F;
307/11, 20; D10/104, 106, 121; D14/115

[56]

References Cited

U.S. PATENT DOCUMENTS

D. 238,181 12/1975 Roller D13/35
D. 263,582 3/1982 Turner D13/35
D. 267,944 2/1983 Vintzel D13/35

Primary Examiner—Wallace R. Burke
Assistant Examiner—Lynn Wilder
Attorney, Agent, or Firm—Bailey & Hardaway

[57]

CLAIM

The ornamental design for a control panel, substantially as shown.

DESCRIPTION

FIG. 1 is a front elevational view of the design for a control panel in accordance with this invention; FIG. 2 is a left side elevational view thereof; FIG. 3 is a bottom plan view thereof; FIG. 4 is a top plan view thereof; FIG. 5 is a right side elevational view thereof.

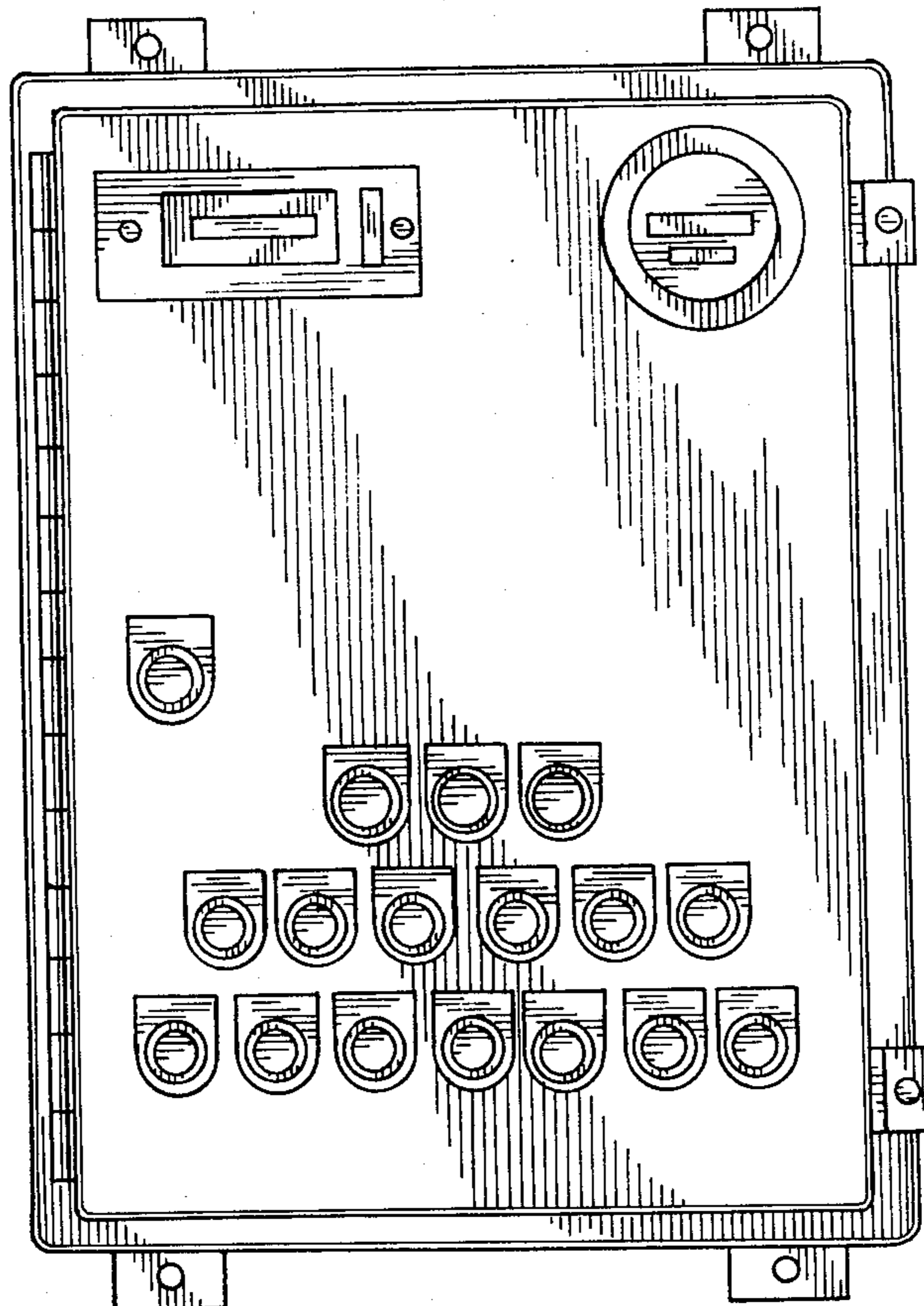

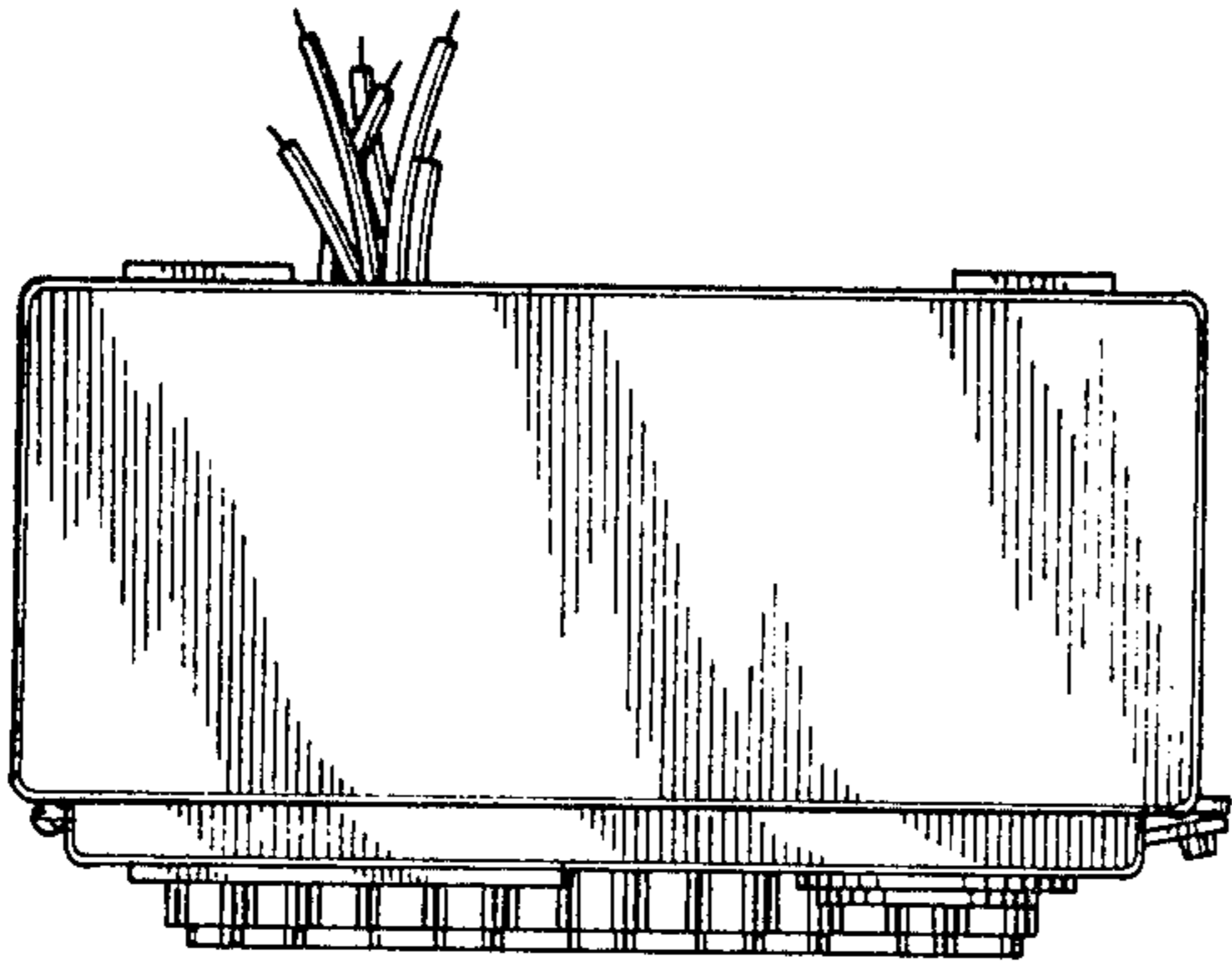

FIG. 4

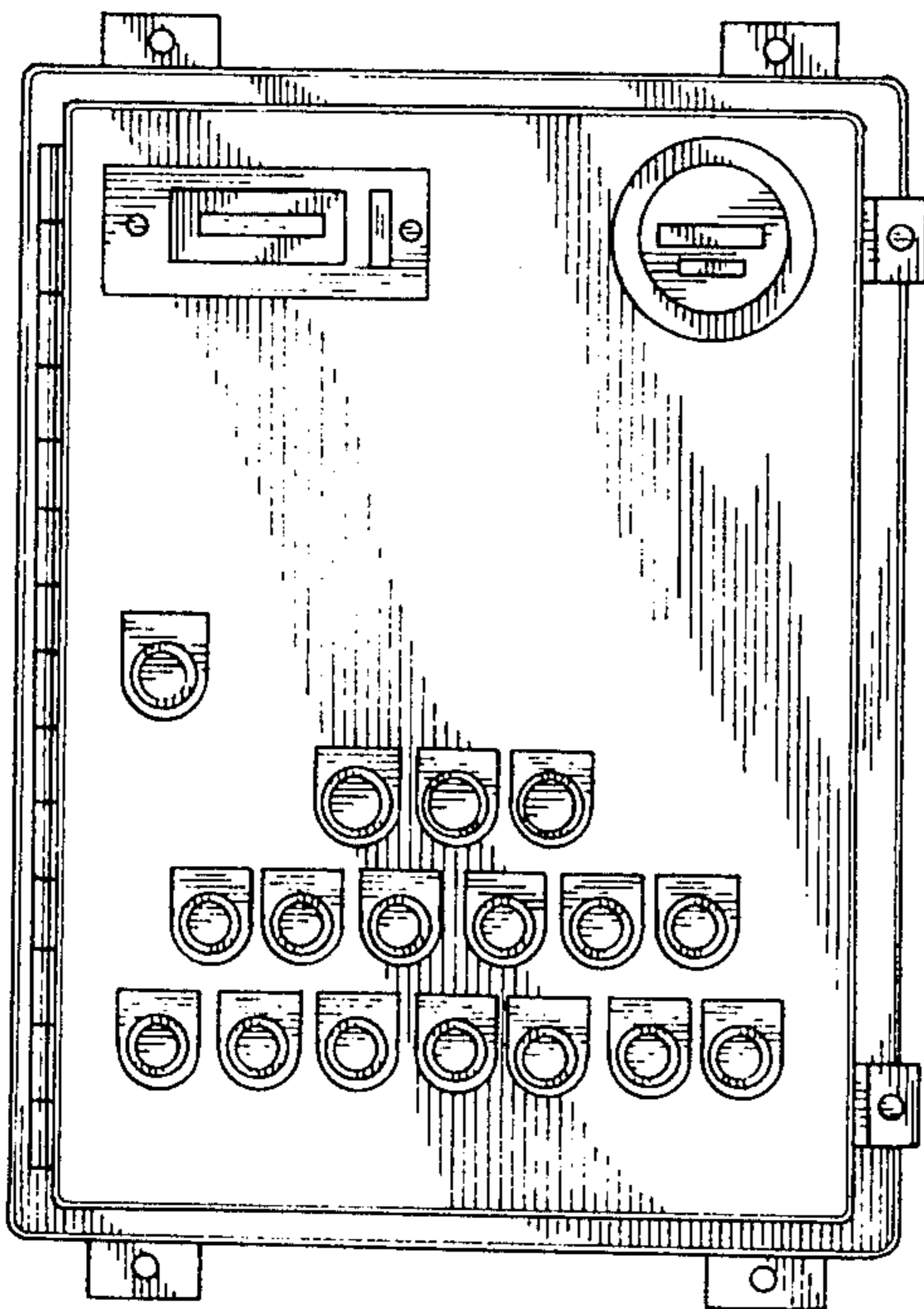

FIG. 1

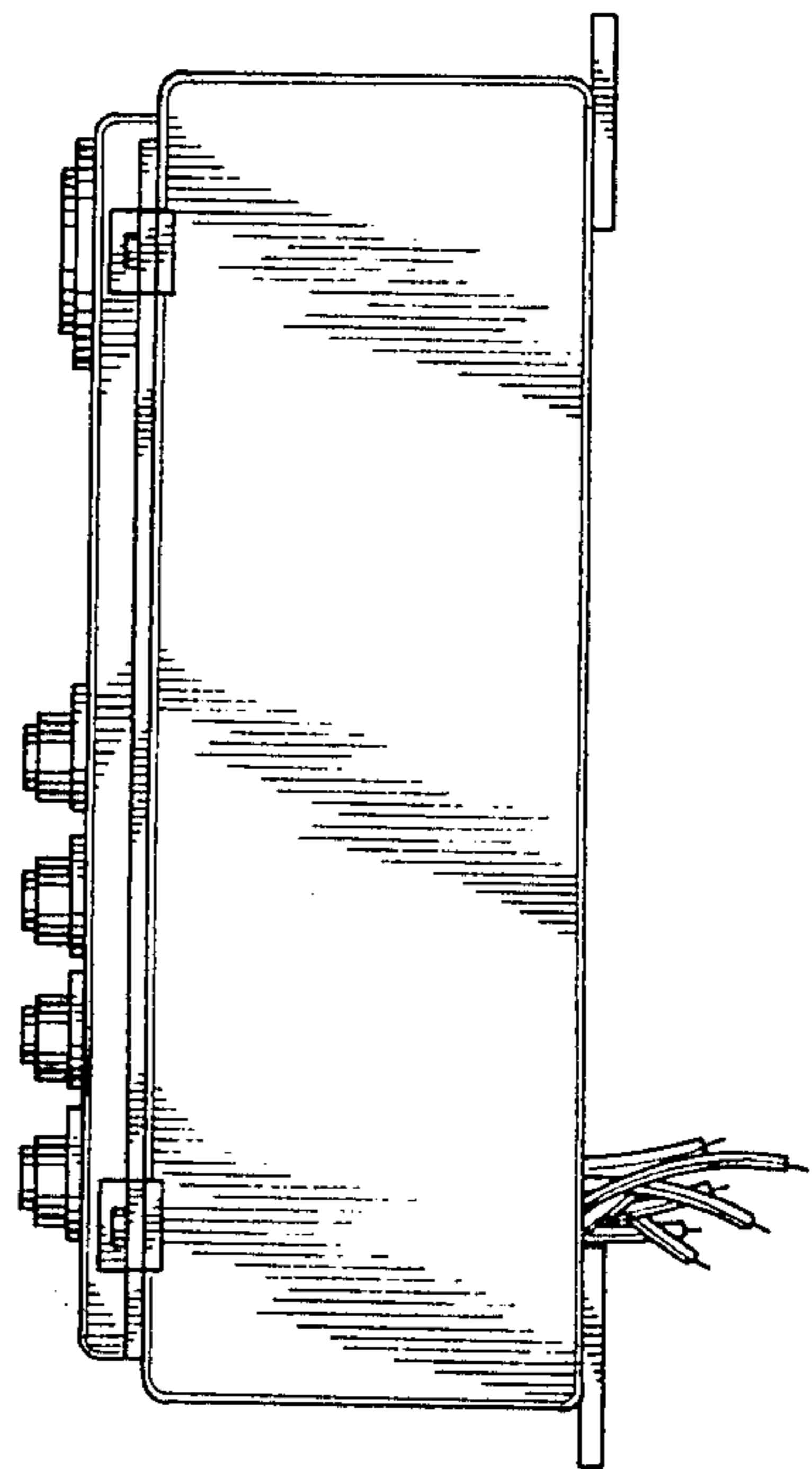

FIG. 5

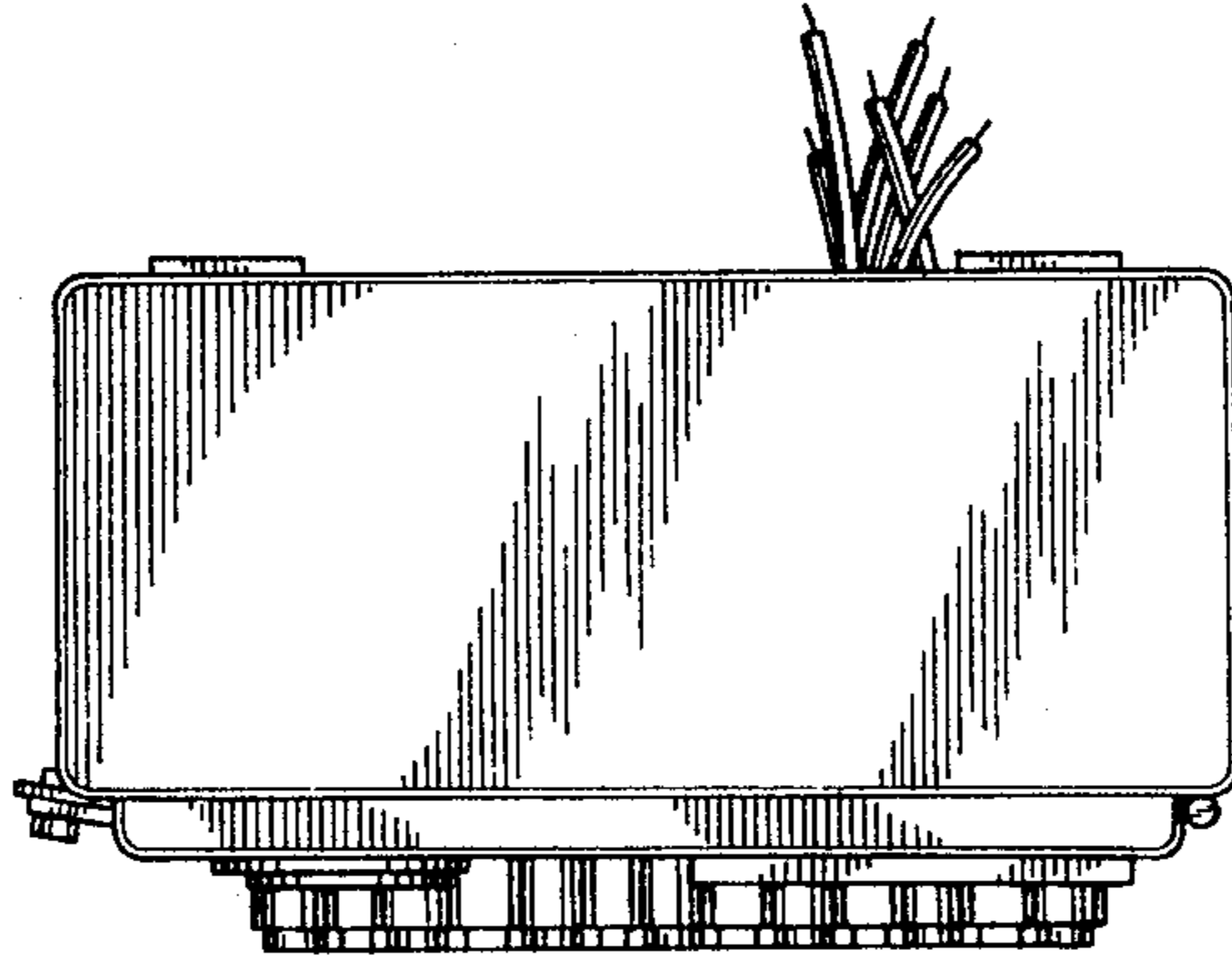

FIG. 3

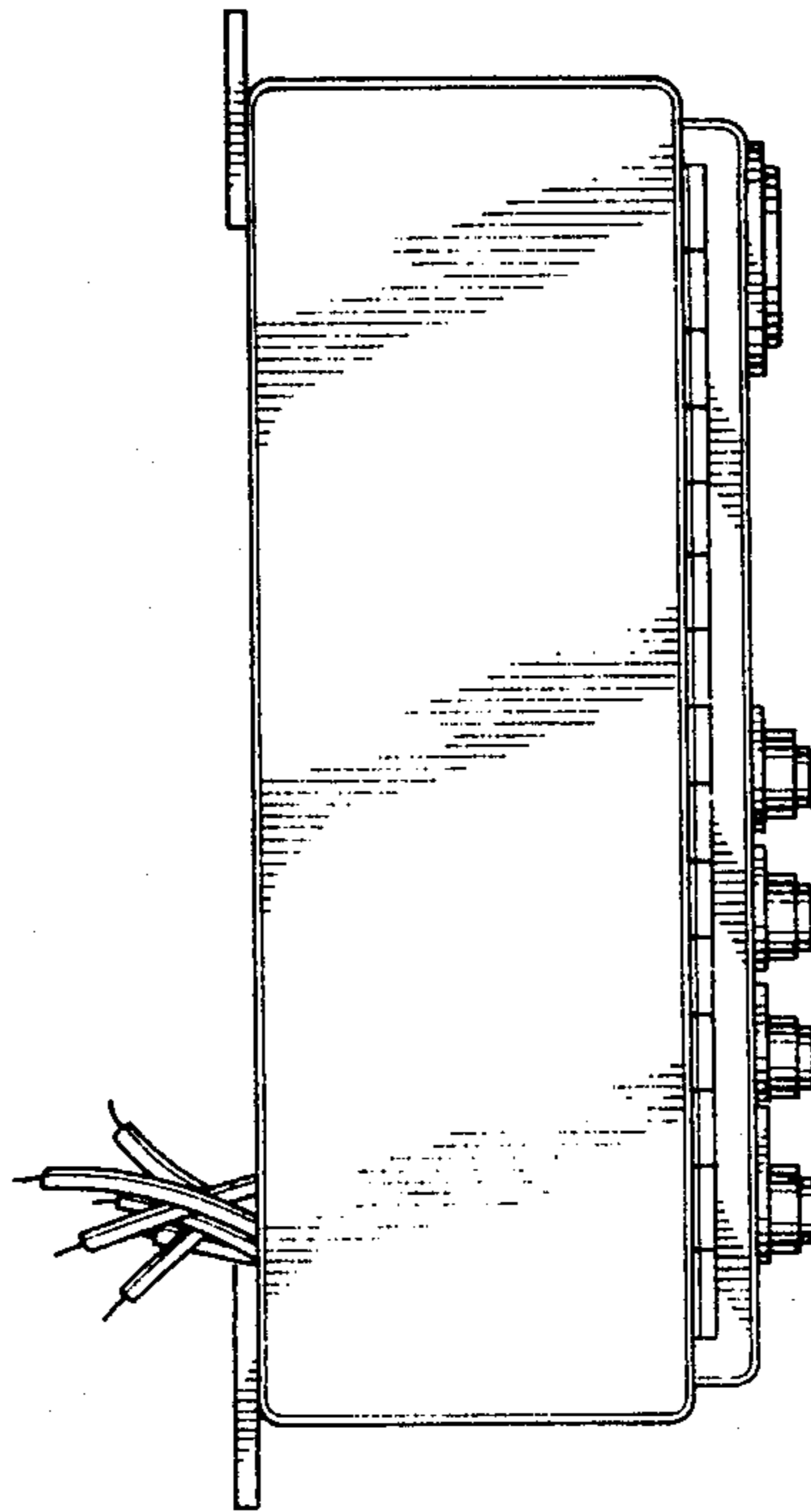

FIG. 2