

**United States Patent** [19]  
**Hess**

[11] **Patent Number: Des. 276,190**

[45] **Date of Patent: \*\* Nov. 6, 1984**

[54] **SHOE**

[76] **Inventor: Robert Hess, 1810 Washington St.,  
New Holstein, Wis. 53601**

[\*\*] **Term: 14 Years**

[21] **Appl. No.: 310,884**

[22] **Filed: Oct. 13, 1981**

[52] **U.S. Cl. .... D2/309**

[58] **Field of Search ..... D2/309, 310, 311, 320;  
36/83, 84, 114, 115, 129, 32 R**

**FOREIGN PATENT DOCUMENTS**

0047710 3/1982 European Pat. Off. .... 36/114

**OTHER PUBLICATIONS**

*Washington Sunday Star Suppliment, 1/5/75, p. 919-1,  
Tennis Shoe at center.*

*Primary Examiner—Nelson C. Holtje  
Attorney, Agent, or Firm—August E. Roehrig, Jr.*

[57] **CLAIM**

The ornamental design for a shoe, as shown and described.

[56] **References Cited**

**U.S. PATENT DOCUMENTS**

D. 128,617	8/1941	Brady	.....	D2/311
D. 262,496	1/1982	DeCoster	.....	D2/309
4,169,324	10/1979	Gibbs	.....	36/83
4,255,876	3/1981	Johnson	.....	36/83
4,342,160	8/1982	Clark	.....	36/83

**DESCRIPTION**

FIG. 1 is a left side elevational view of a shoe showing my new design, the right being a mirror image thereof; FIG. 2 is a top plan view thereof; FIG. 3 is a rear elevational view thereof; FIG. 4 is a front elevational view thereof; FIG. 5 is a bottom plan view thereof.

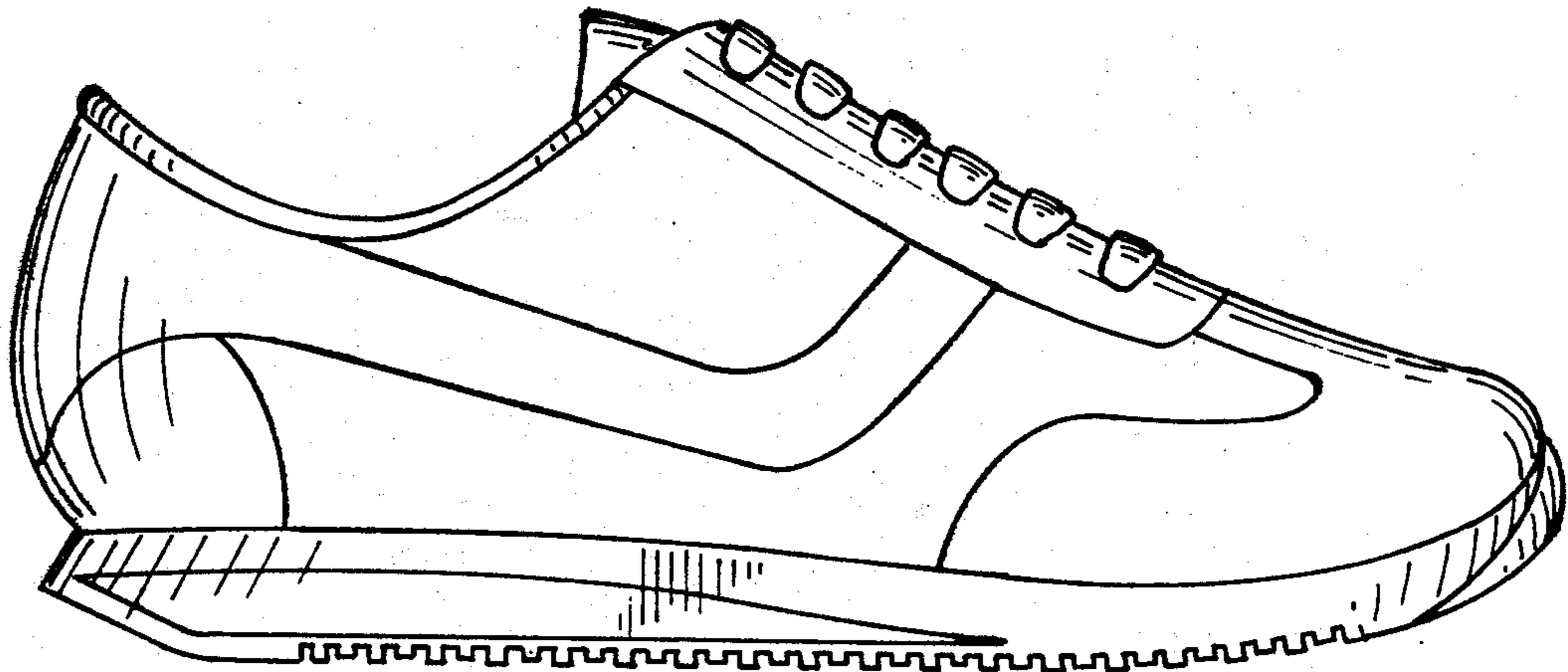

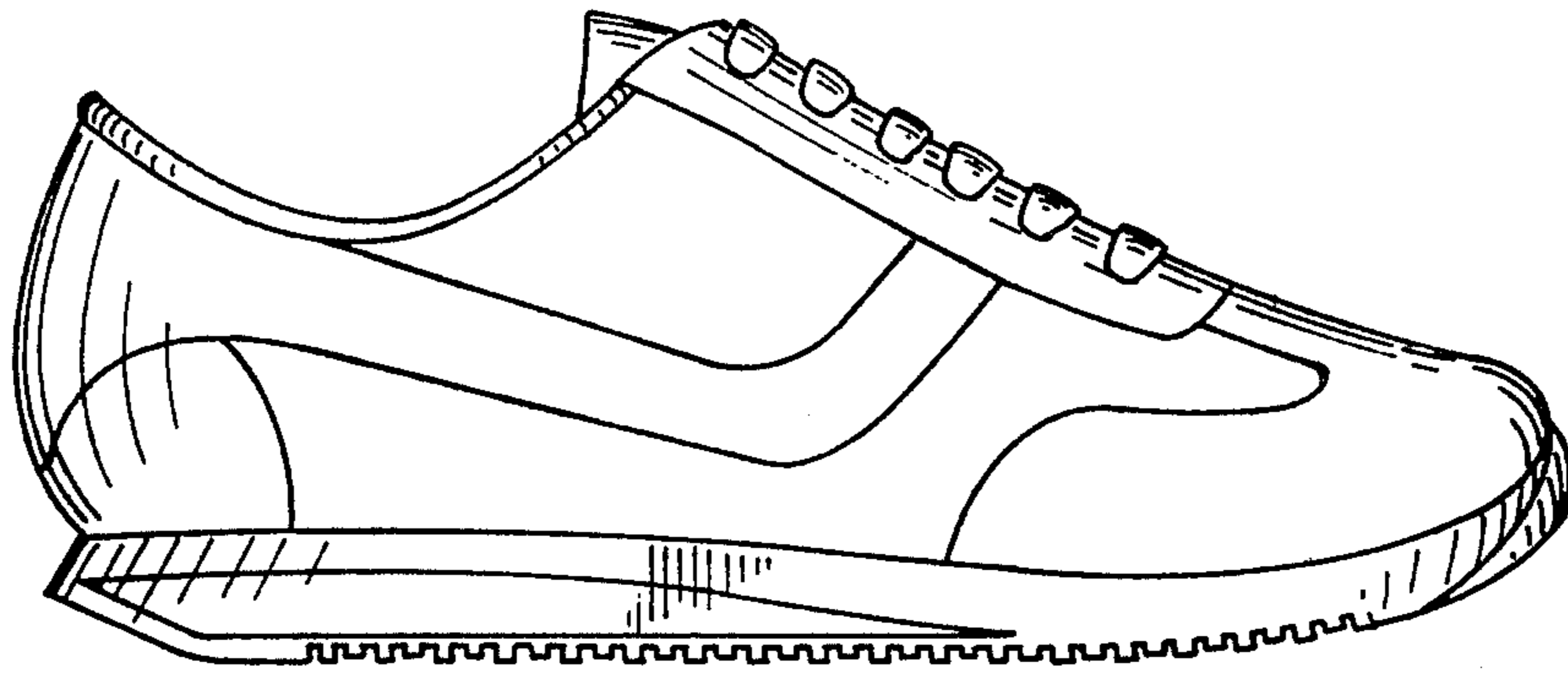

FIG. 1.

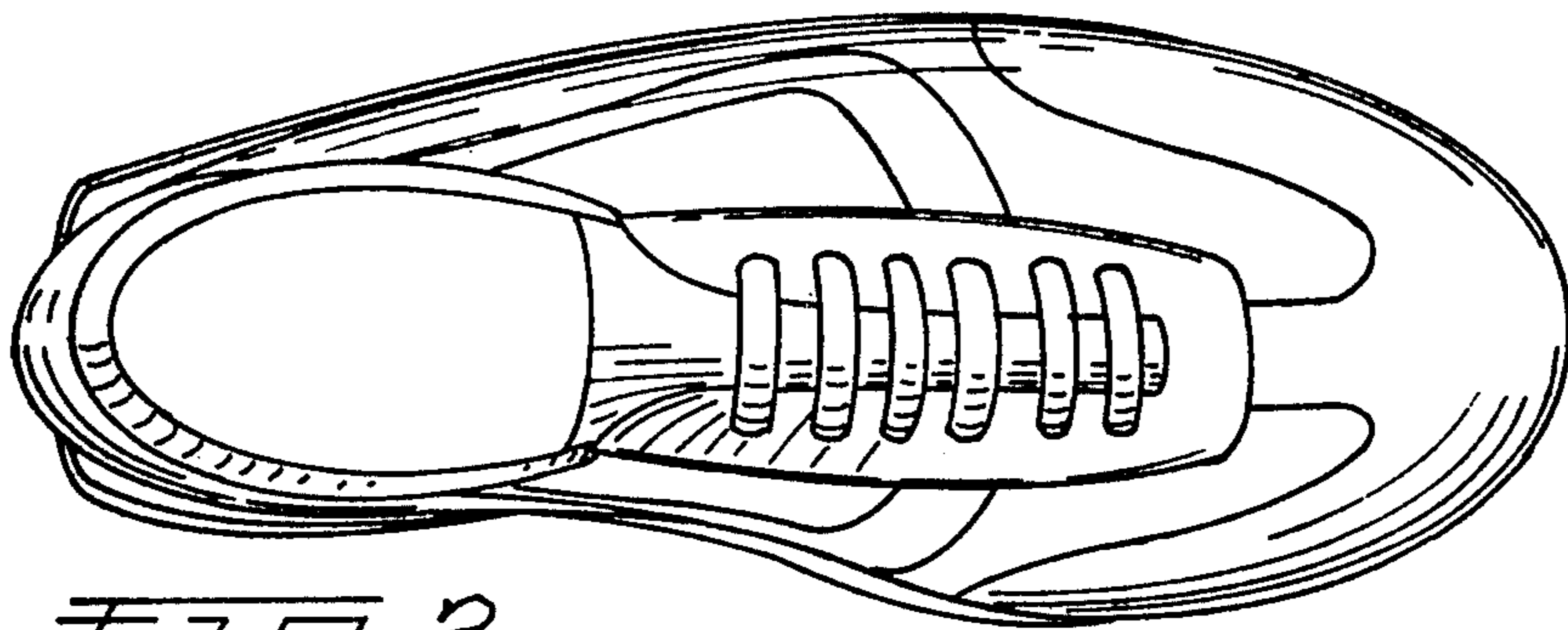

FIG. 2.

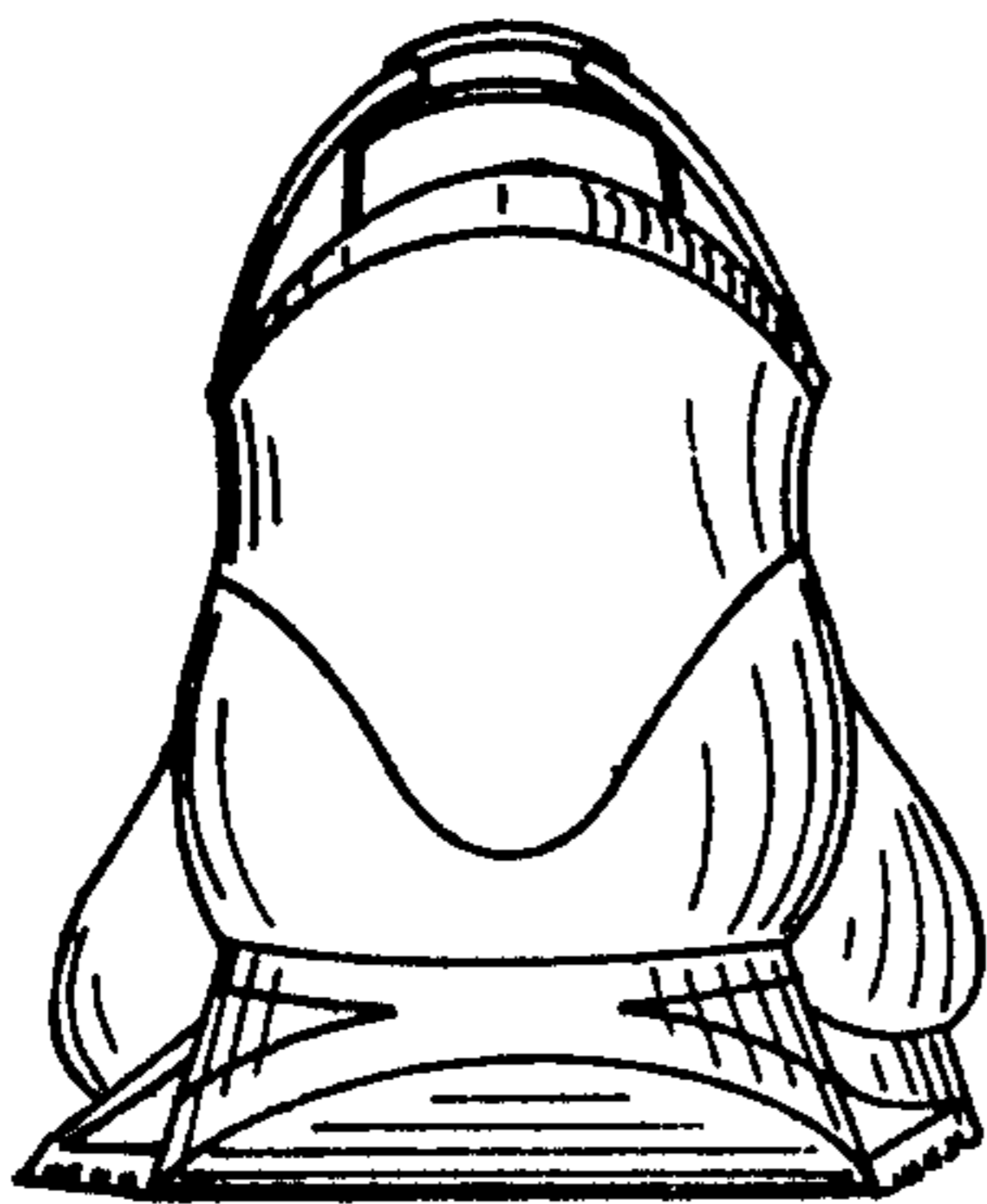

FIG. 3.

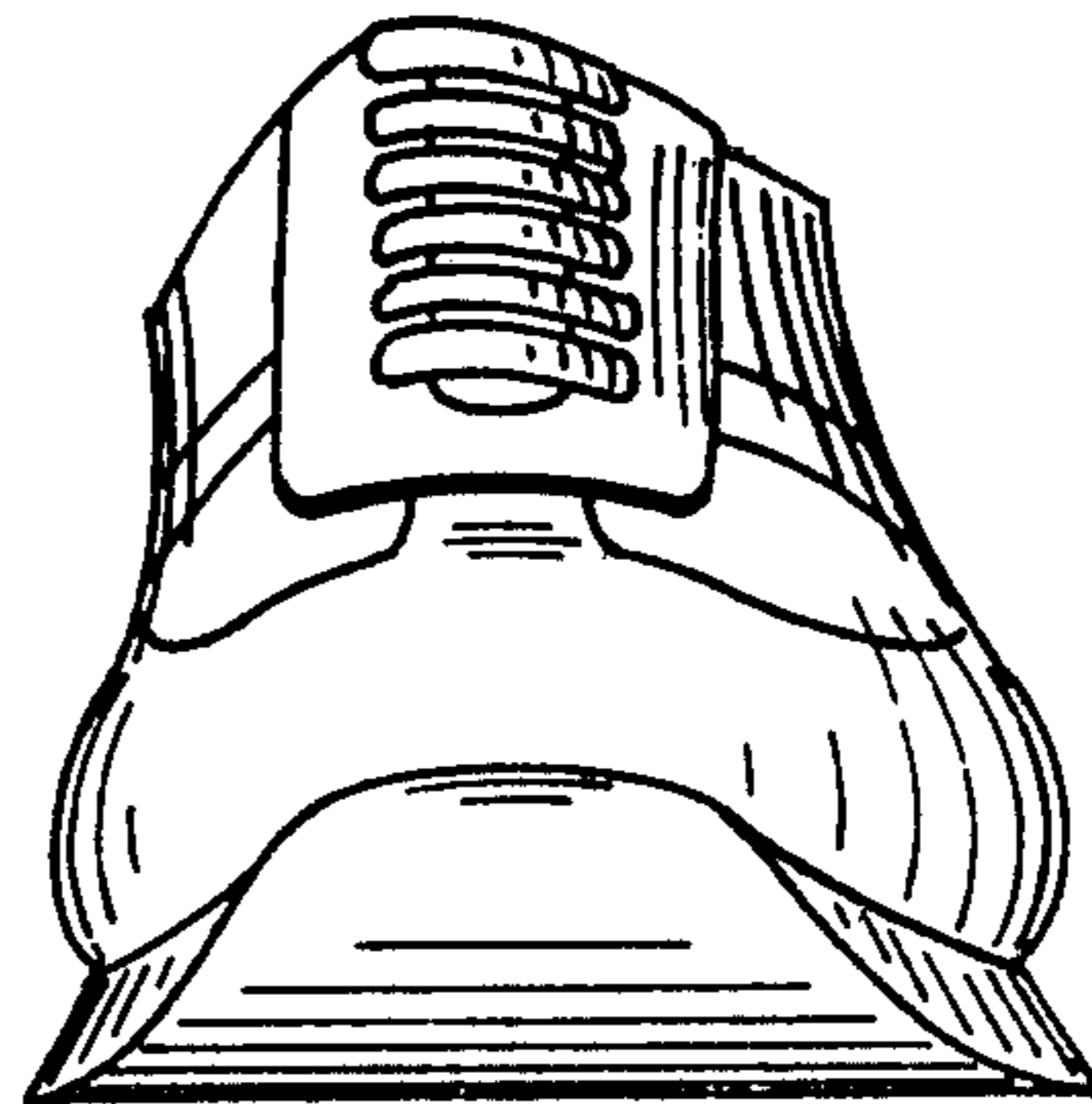

FIG. 4.

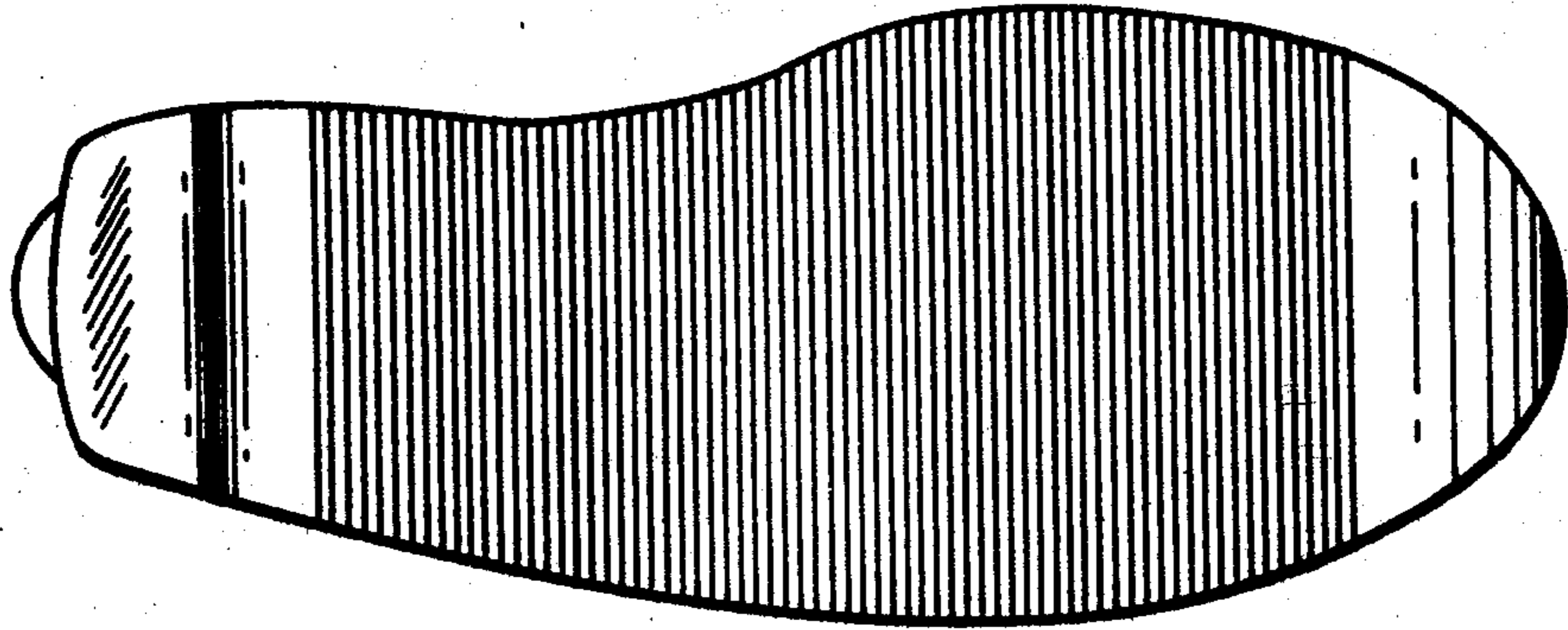

FIG. 5.