

[54] FIREPLACE INSERT WITH INTERCHANGEABLE DOOR PANELS

[76] Inventor: Charles F. Buehler, 6540 Kirkville Rd., E. Syracuse, N.Y. 13057

[**] Term: 14 Years

[21] Appl. No.: 398,157

[22] Filed: Jul. 14, 1982

[52] U.S. Cl. D23/94

[58] Field of Search D23/92-97; 126/58, 60-66, 110, 120, 121, 123, 126, 138

References Cited

U.S. PATENT DOCUMENTS

- D. 259,275 5/1981 Berryhill D23/94
- D. 262,308 12/1981 Christophel D23/94

OTHER PUBLICATIONS

Woodstove Directory-1982-p. 187-Shelburne Fireplace Stove.

Woodstove Directory-1982-p. 193-"Timber-Eze" Fireplace Insert.

Woodstove Directory-1981-p. 205-Lopi Fireplace Insert.

Primary Examiner-Catherine E. Kemper
Attorney, Agent, or Firm-Charles S. McGuire

[57] CLAIM

The ornamental design for fireplace insert with interchangeable door panels, substantially as shown and described.

DESCRIPTION

FIG. 1 is a front elevational view of a fireplace insert with interchangeable door panels, showing my new design and shown with the glass door panels in place; FIG. 2 is a rear elevational view thereof; FIG. 3 is a right side elevational view, the left side being a mirror image thereof; FIG. 4 is a top plan view thereof; FIG. 5 is a front elevational view of the fireplace insert with the cast iron doors in place. The bottom surface of the fireplace insert with interchangeable door panels is unornamented.

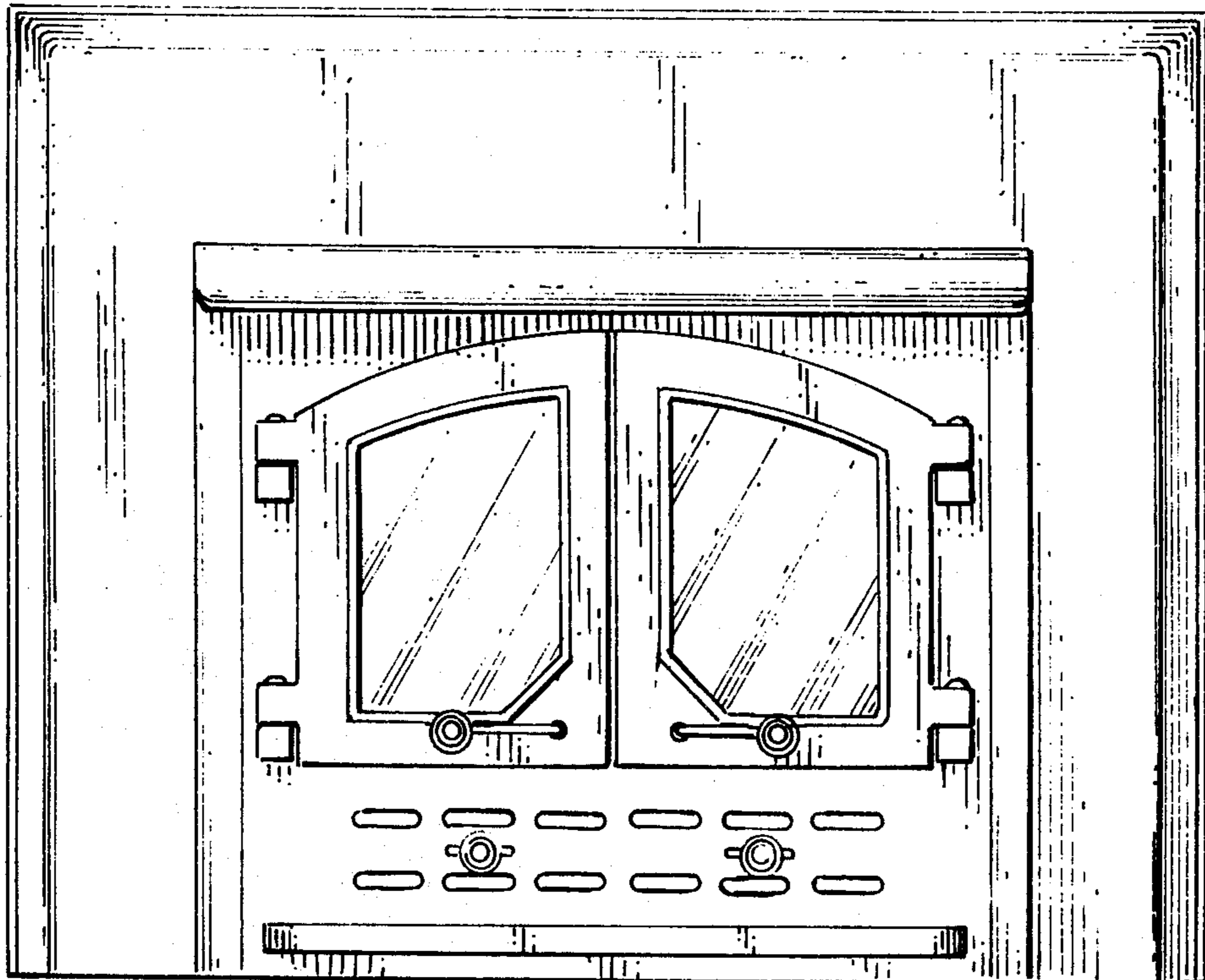

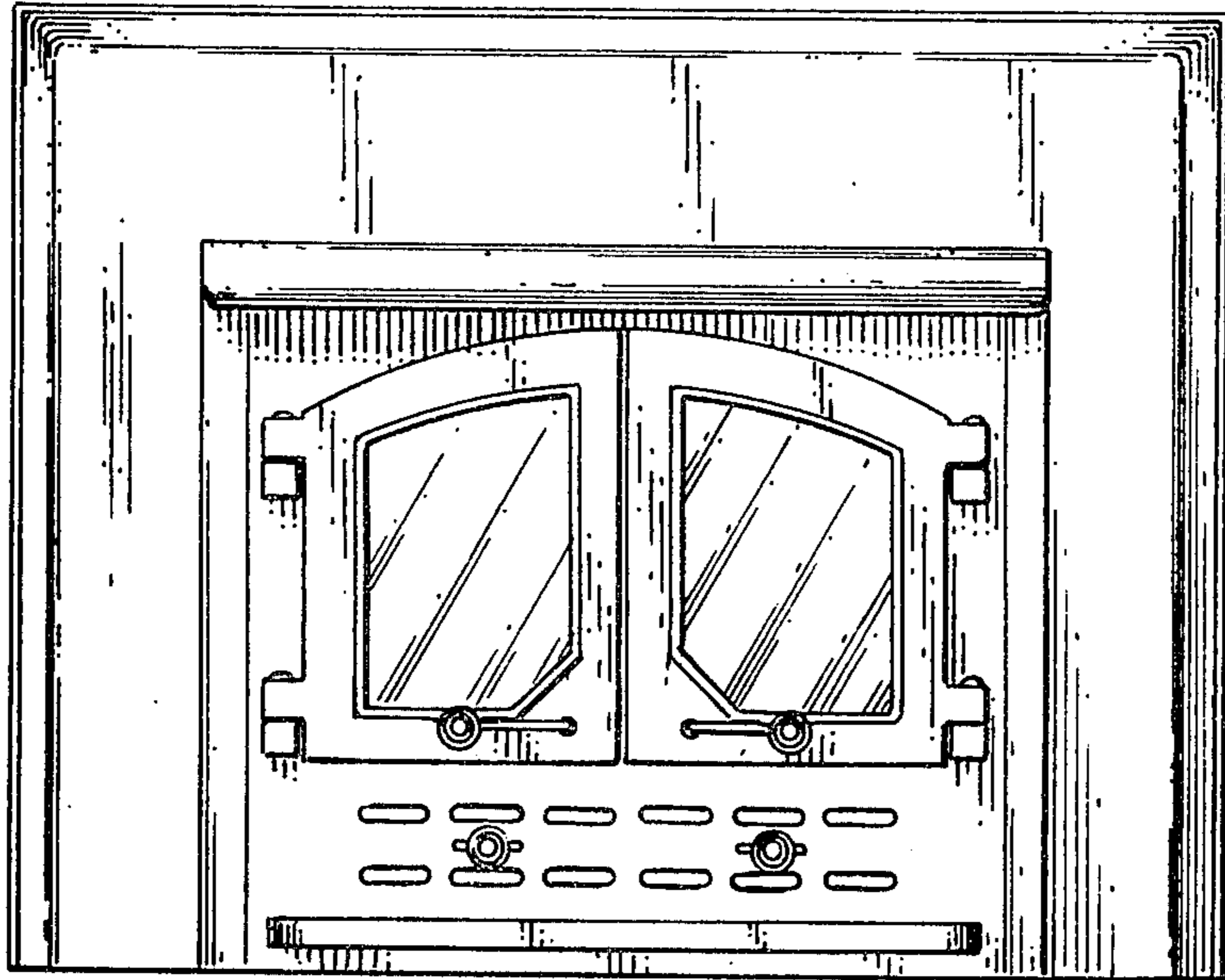

FIG. 1

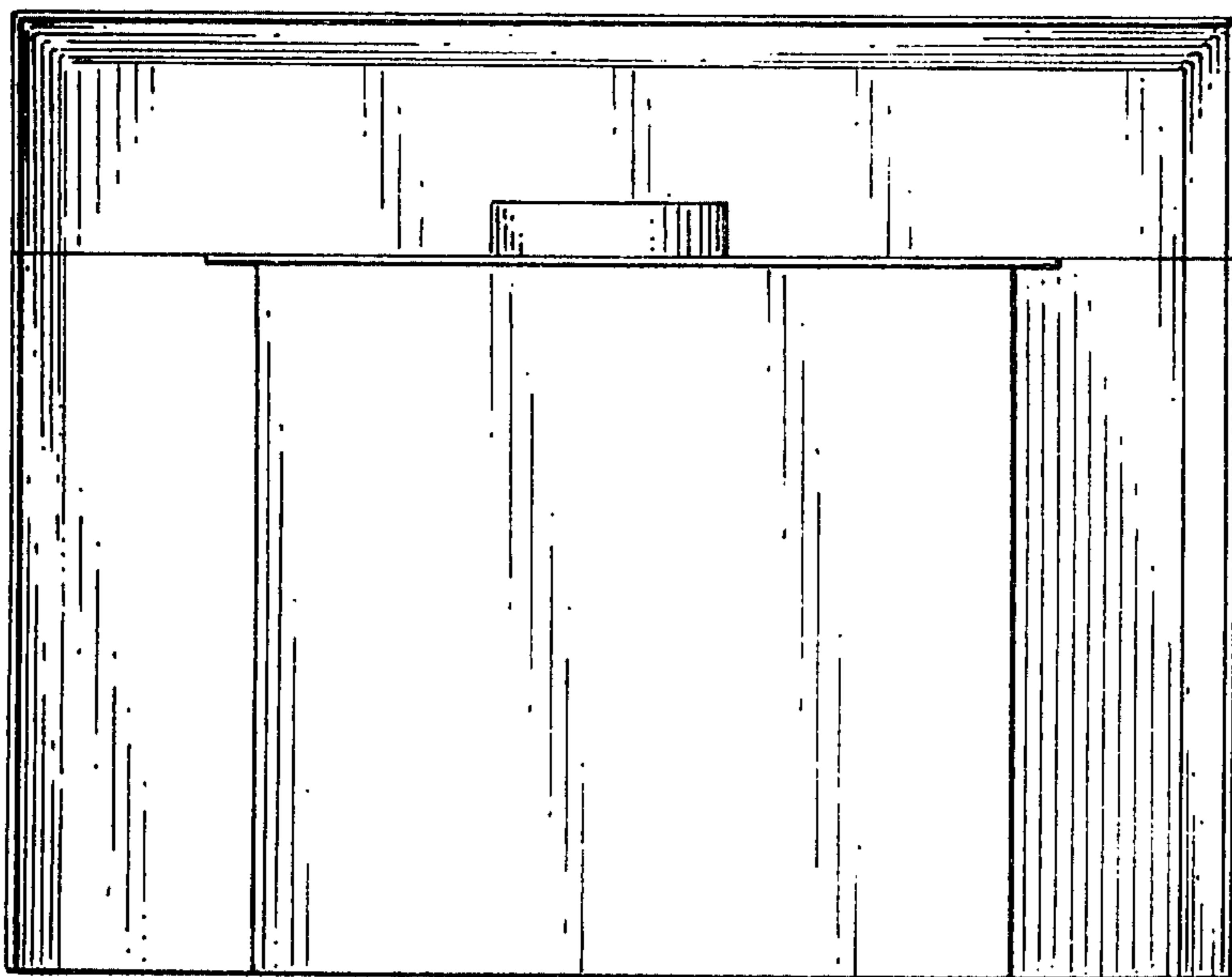

FIG. 2

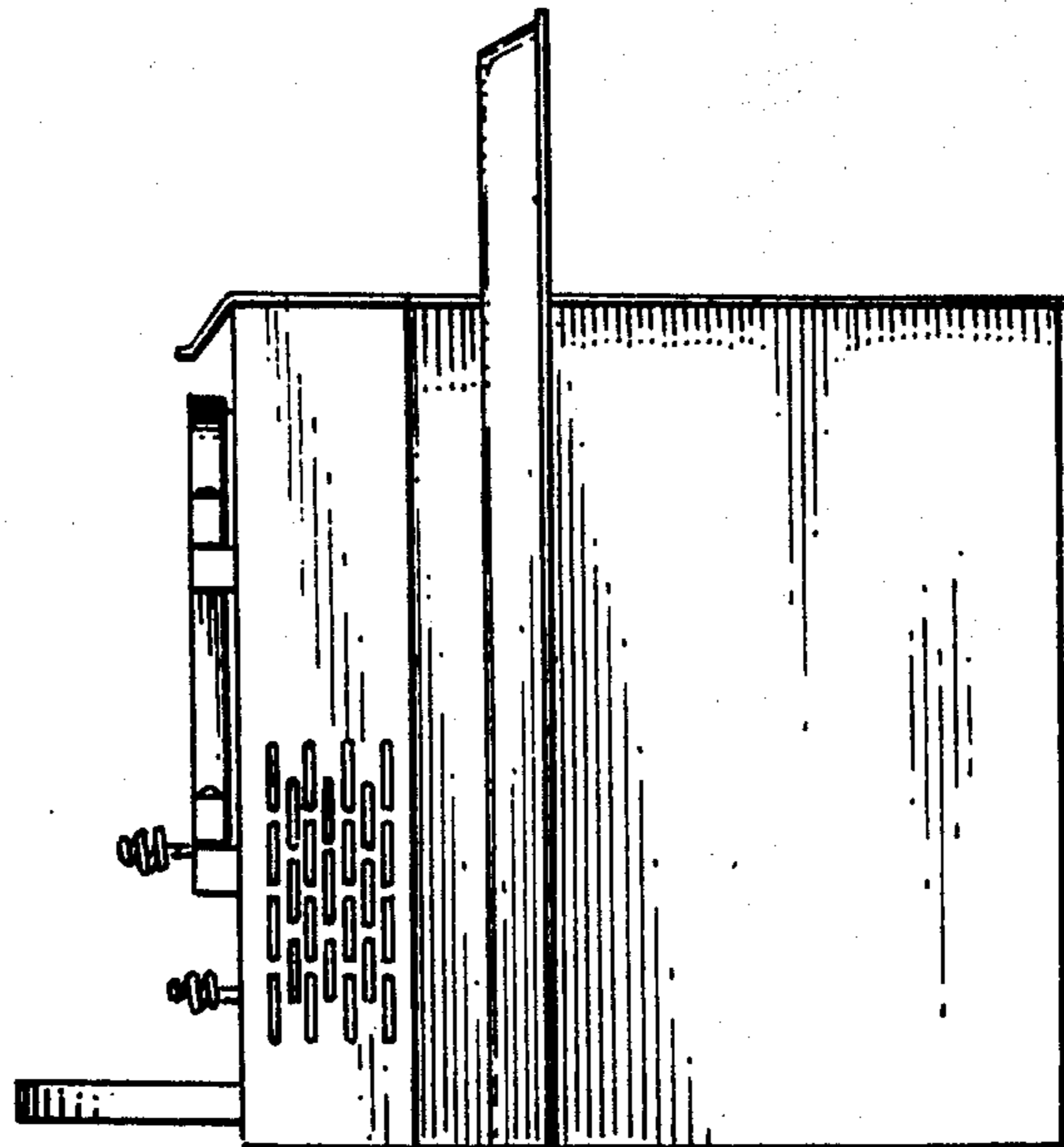

FIG. 3

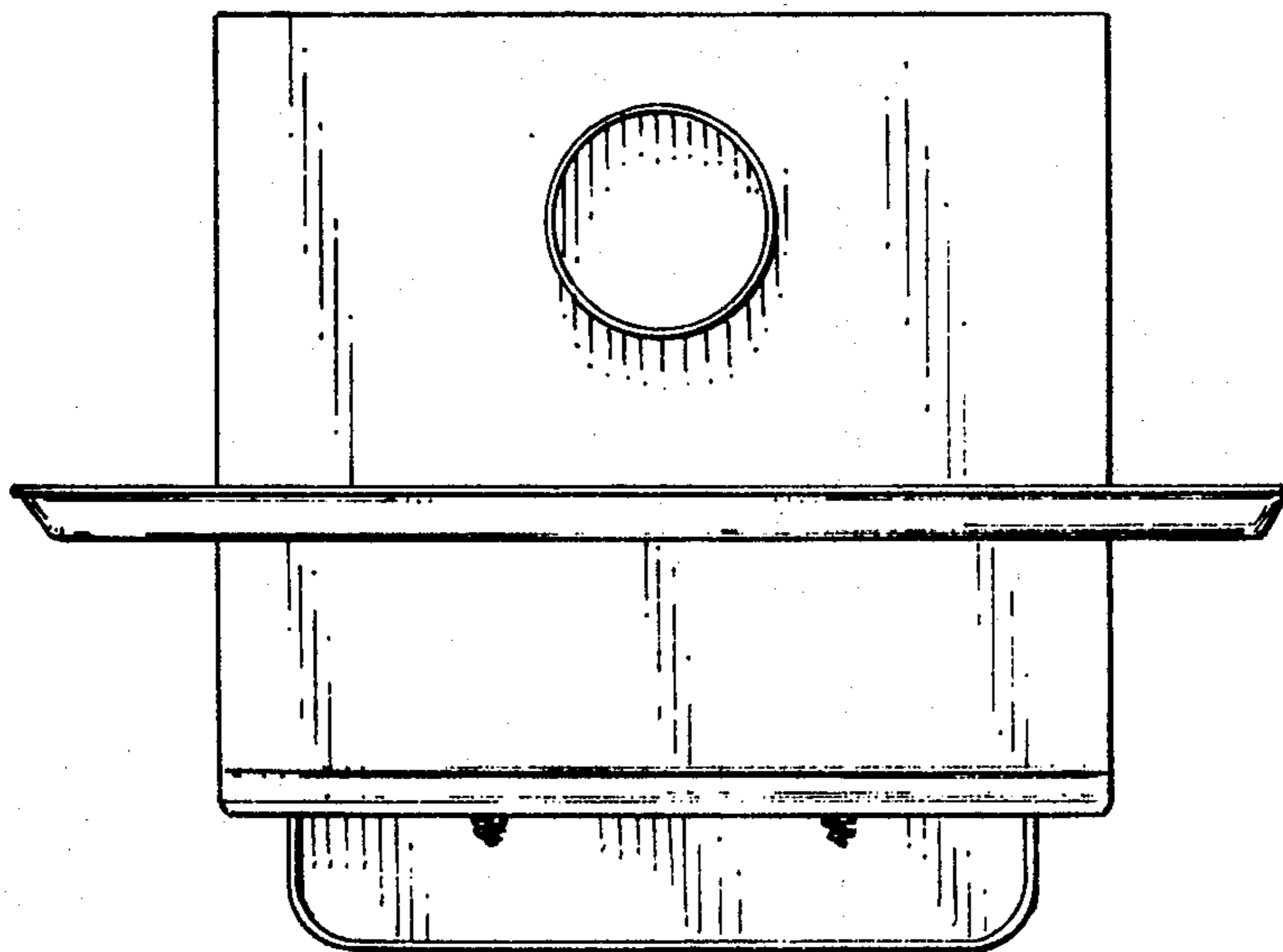

FIG. 4

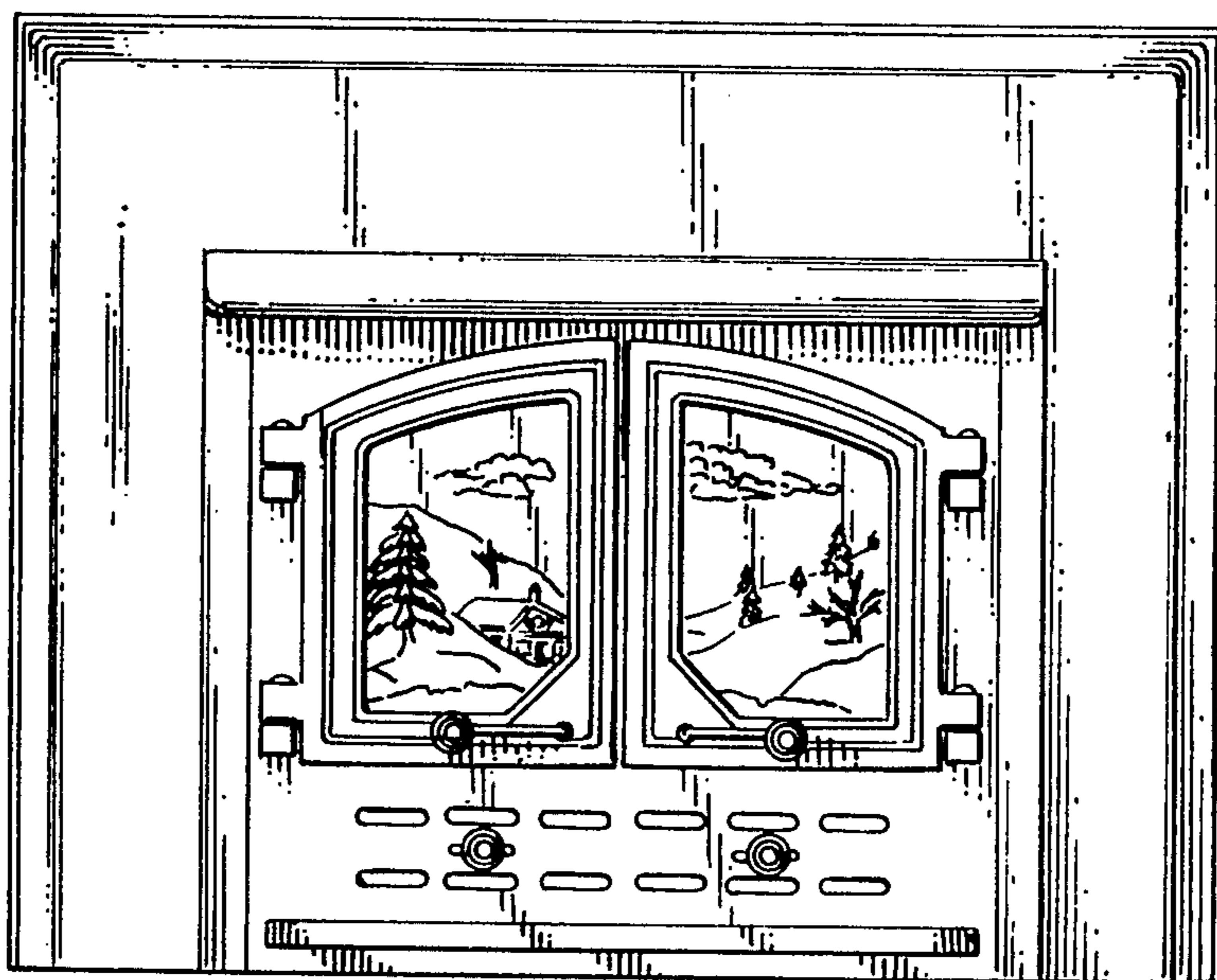

FIG. 5