

[54] TOILET BOWL

[76] Inventor: Timothy B. Willoughby, 754 Balroyal Ct., Indianapolis, Ind. 46234

[\*\*] Term: 14 Years

[21] Appl. No.: 442,593

[22] Filed: Nov. 18, 1982

[52] U.S. Cl. .... D23/65

[58] Field of Search ..... D23/51, 65-68; 4/252 R, 300, 329, 353, 420

[56] References Cited

U.S. PATENT DOCUMENTS

D. 91,696	3/1934	Groeniger	.....	D23/67
D. 187,854	5/1960	Dreyfuss	.....	D23/67
D. 191,938	12/1961	Rodman	.....	D23/65
D. 199,049	9/1964	Kaiser	.....	D23/67
D. 201,347	6/1965	Phillips, Jr.	.....	D23/67

D. 268,786 4/1983 Doman et al. .... D23/65

Primary Examiner—James R. Largen  
Attorney, Agent, or Firm—Woodard, Weikart, Emhardt & Naughton

[57] CLAIM

The ornamental design for a toilet bowl, as shown and described.

DESCRIPTION

FIG. 1 is a front elevational view of a toilet bowl showing my new design;  
FIG. 2 is a left side elevational view thereof, the right side being a mirror image of the left side shown;  
FIG. 3 is a rear elevational view thereof;  
FIG. 4 is a top plan view thereof; and  
FIG. 5 is a bottom plan view thereof.  
The broken line showing of a toilet seat in FIG. 4 is for purposes of illustration only.

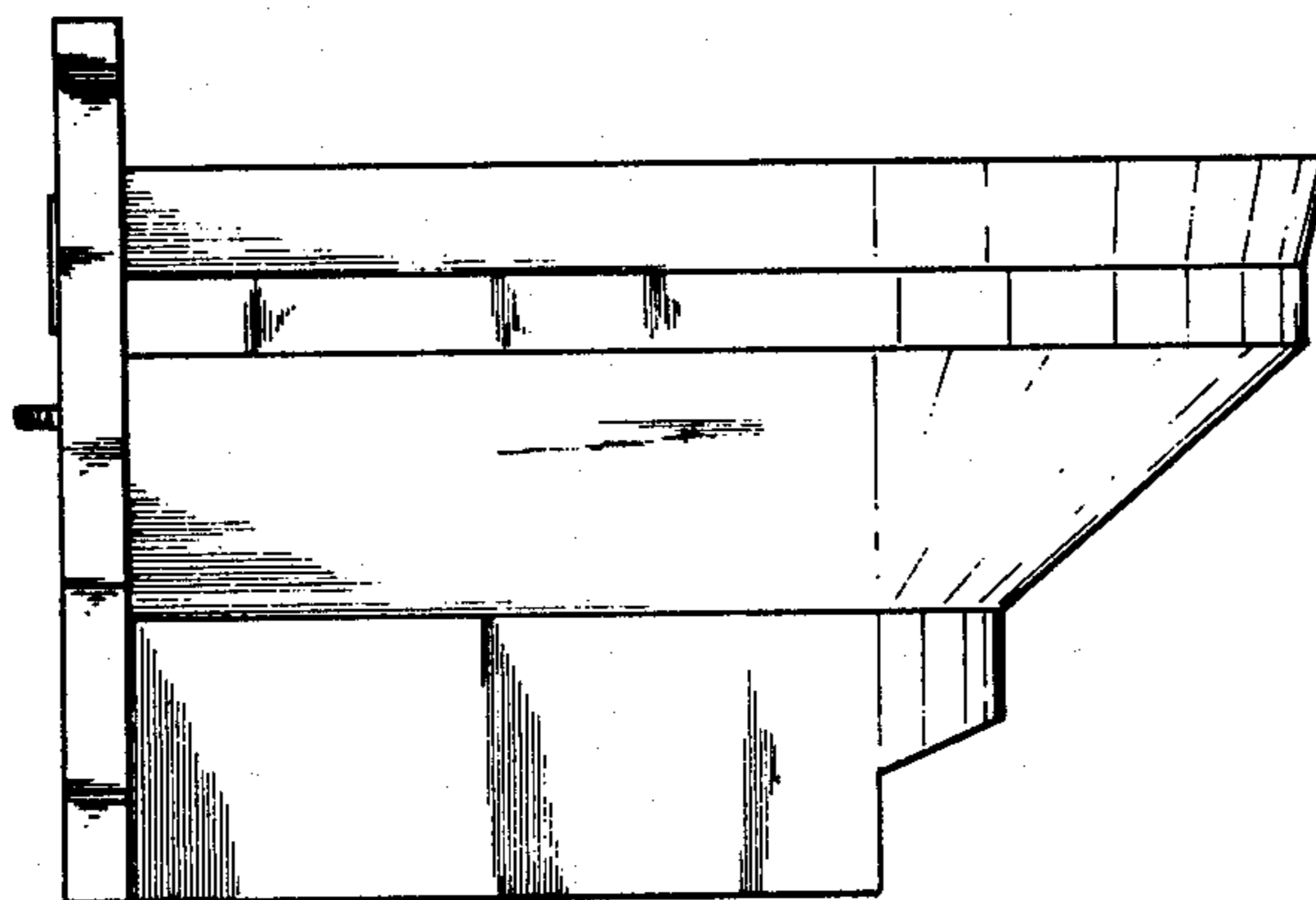
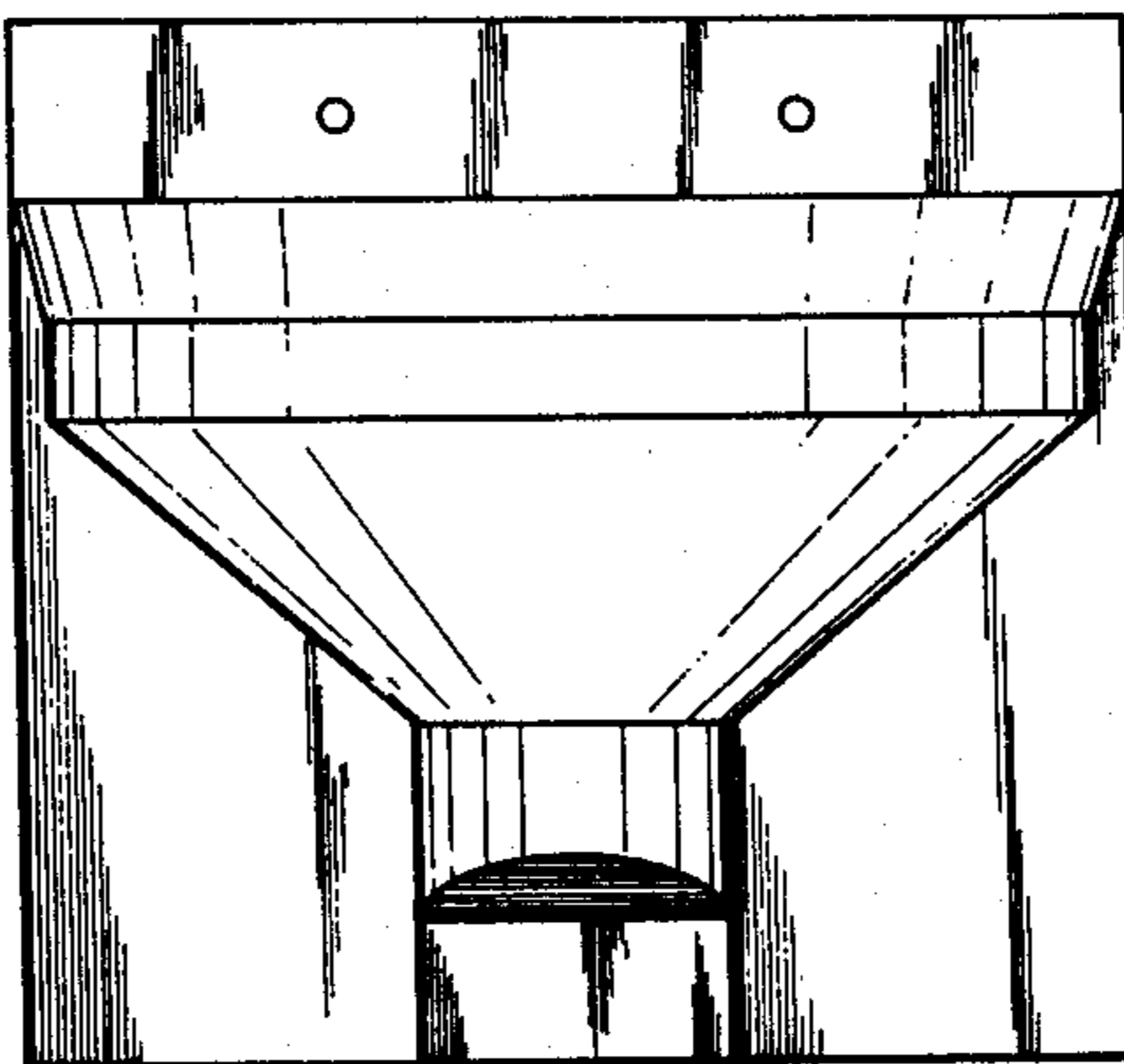

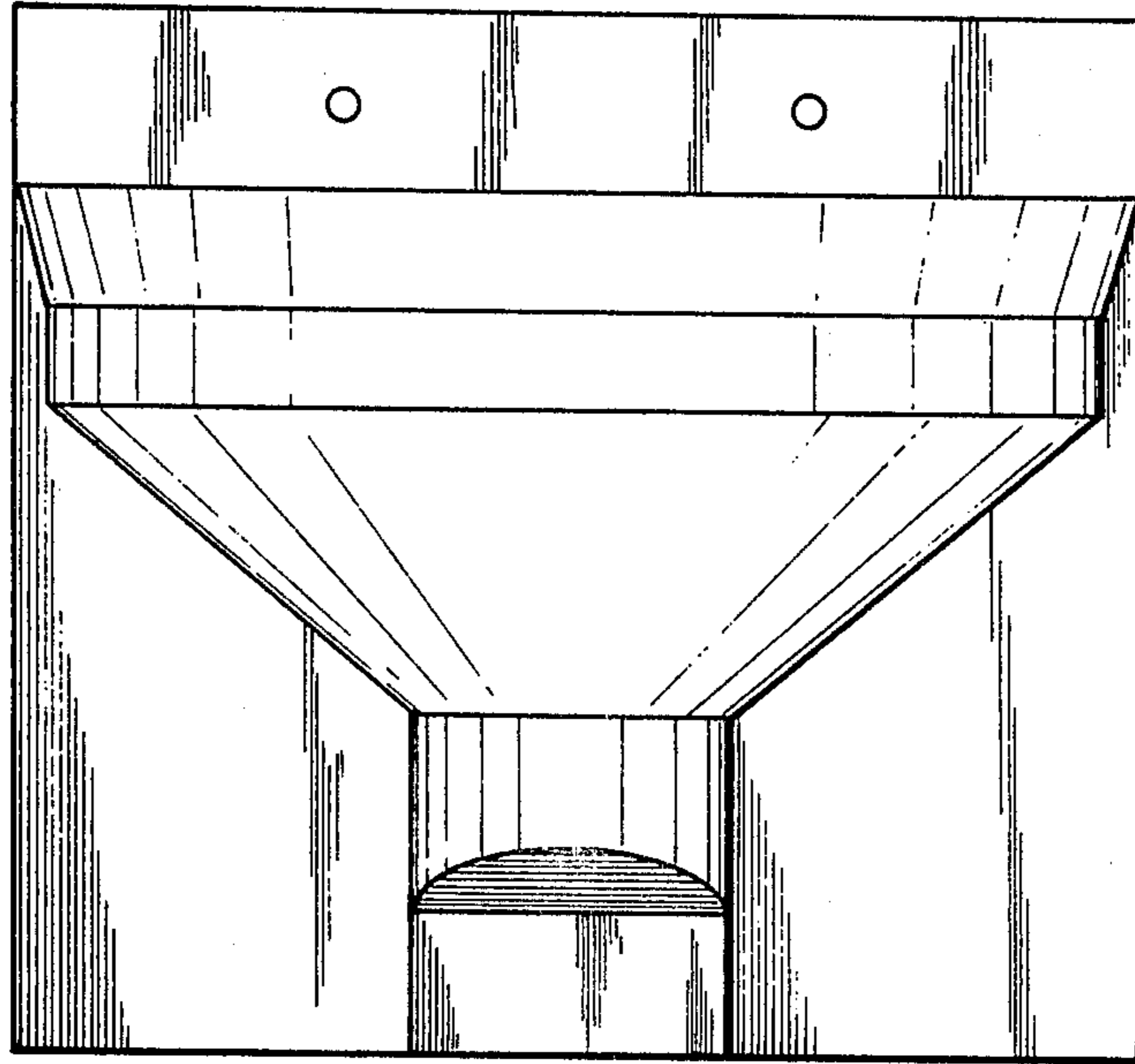

Fig. 1

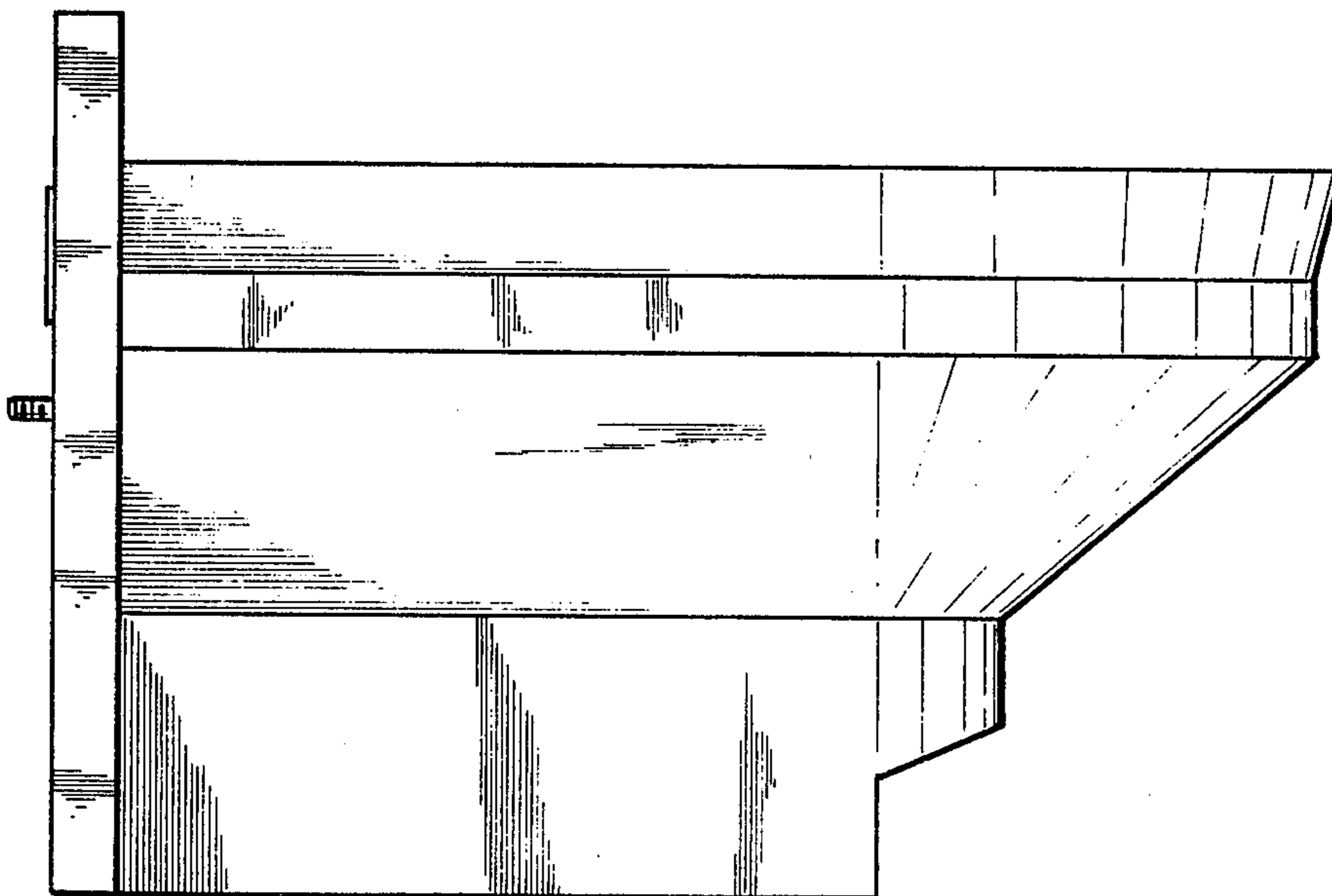

Fig. 2

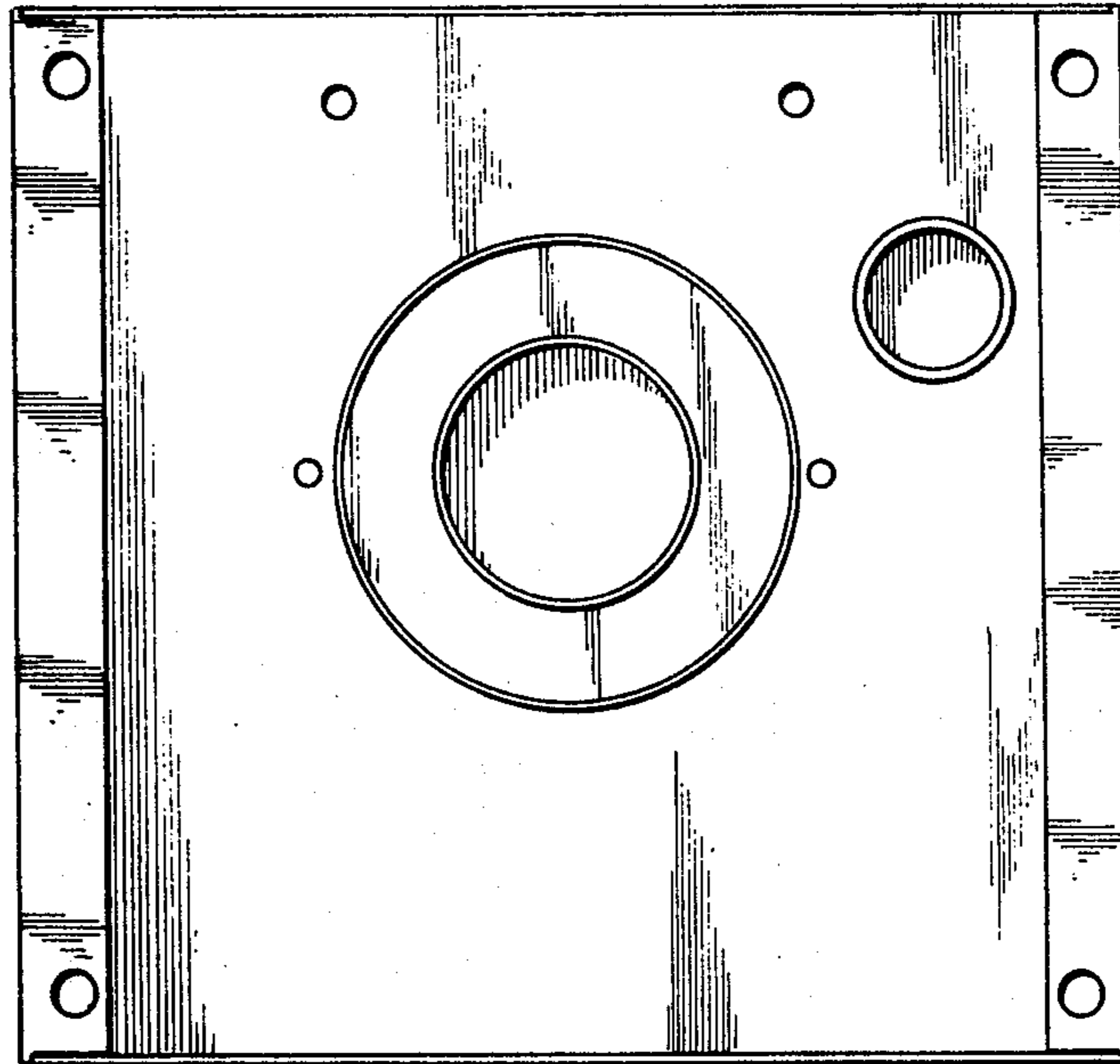

Fig.3

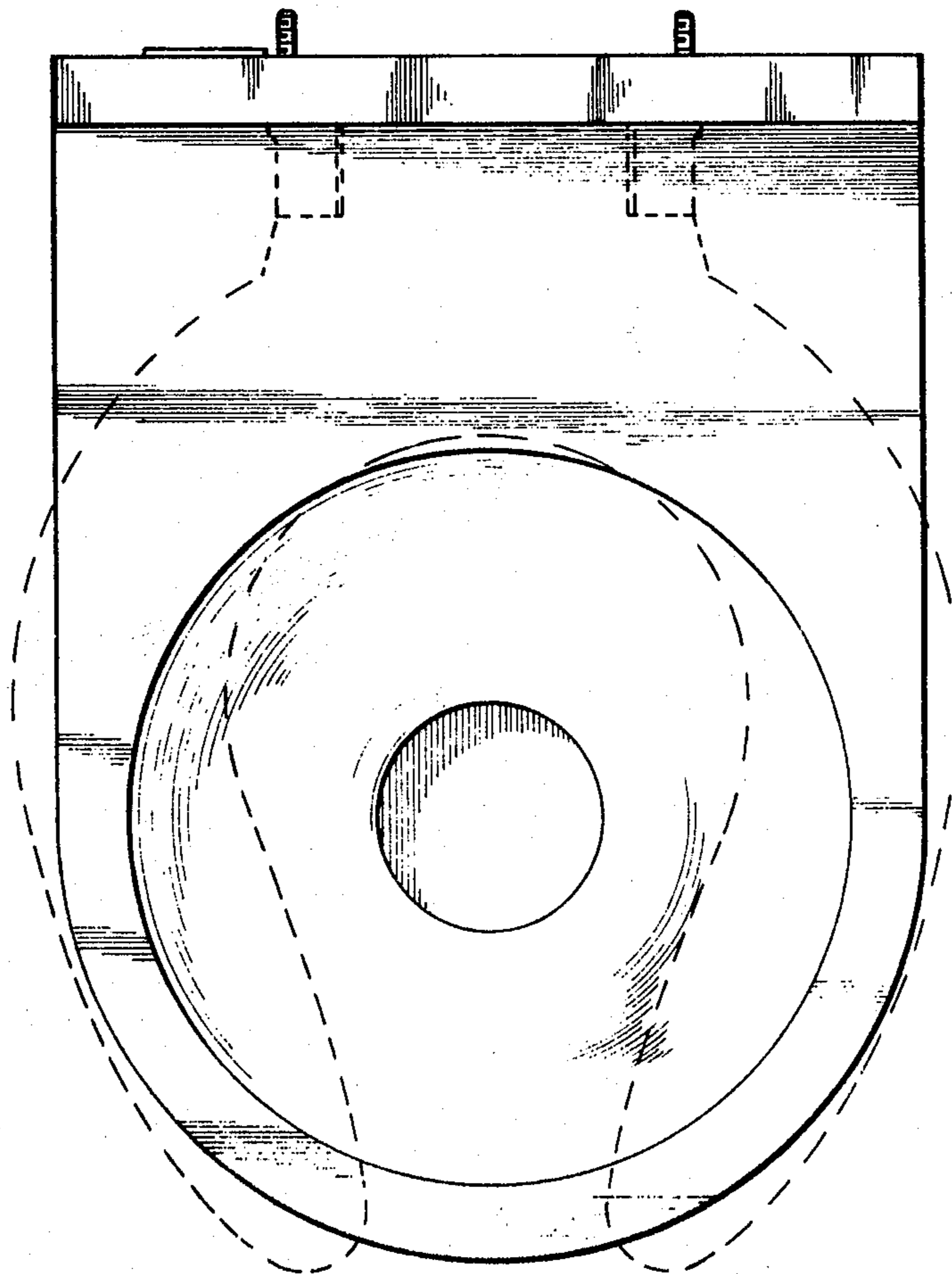

Fig.4

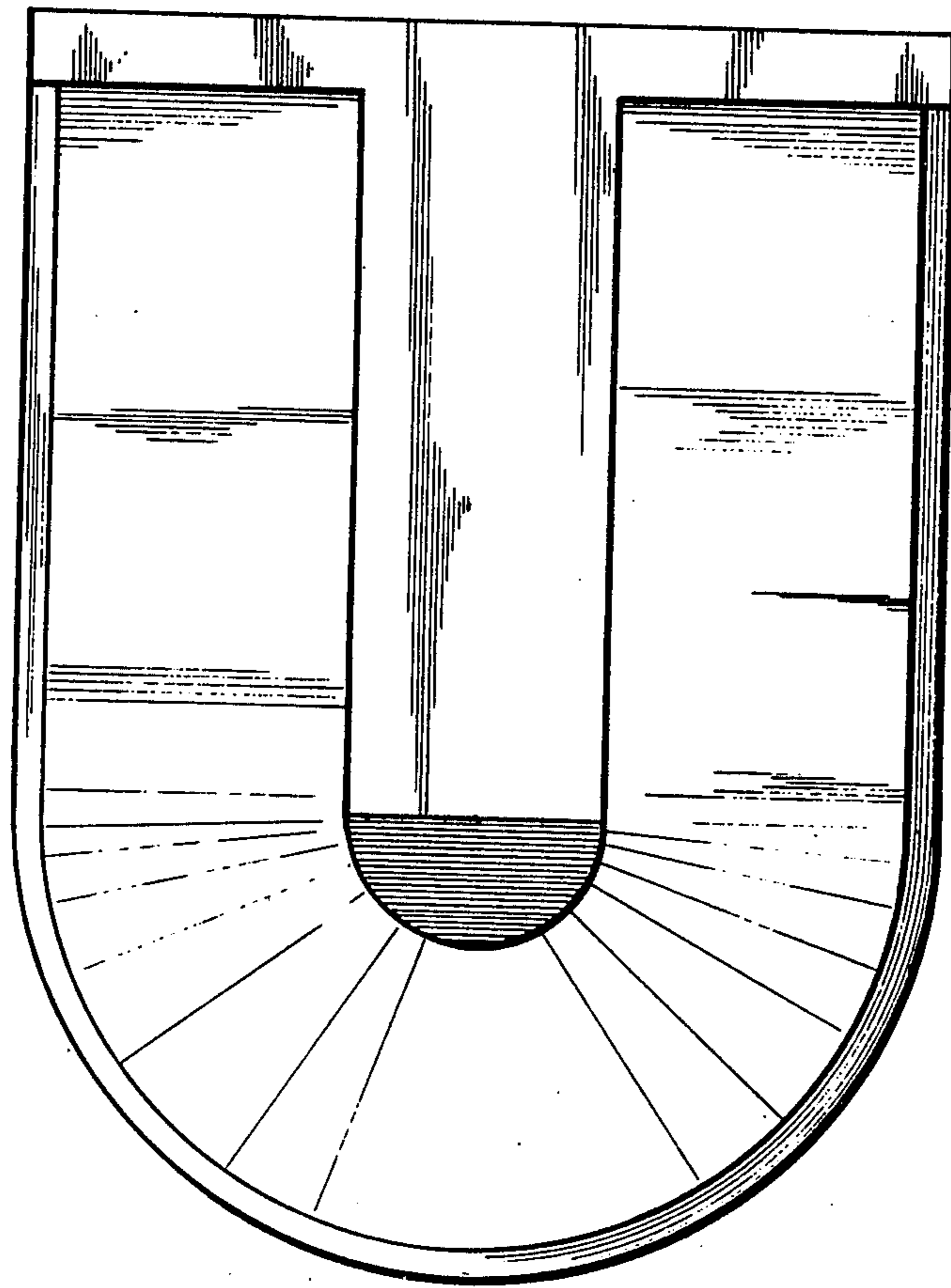

Fig. 5