

[54] **TIRE**

[75] **Inventor: Merritt W. Wolfe, Akron, Ohio**

[73] **Assignee: The Goodyear Tire & Rubber Company, Akron, Ohio**

[**] **Term: 14 Years**

[21] **Appl. No.: 412,629**

[22] **Filed: Aug. 30, 1982**

[52] **U.S. Cl. D12/142**

[58] **Field of Search D12/141-143, D12/146-148; 152/209 R, 209 NT, 209 D**

[56] **References Cited**

U.S. PATENT DOCUMENTS

D. 236,709 9/1975 Ravenhall D12/142

OTHER PUBLICATIONS

1981 Tread Design Guide, p. 13, Alliance Radial 127 Tire, third row down right side of page.
1981 Tread Design Guide, p. 23, Concorde Trac Action

70 Radial Tire, second tire in from bottom right side of page.

1982 Tread Design Guide, p. 163, Pirelli FA 88 Tire, top left side of page.

1982 Tread Design Guide, p. 251, Lone Mile Highway 16 Tire, third row down center of page.

Primary Examiner—James M. Gandy
Attorney, Agent, or Firm—L. R. Drayer

[57] **CLAIM**

The ornamental design for a tire, substantially as shown and described.

DESCRIPTION

FIG. 1 is a perspective view of a tire showing my design, it being understood that the tread pattern is repeated throughout the circumference of the tire as shown schematically by solid lines, the opposite side being substantially the same as that shown;

FIG. 2 is a front plan view of the tire of FIG. 1;

FIG. 3 is a side elevational view of the tire of FIG. 1; and

FIG. 4 is an enlarged fragmentary plan view of the tire of FIG. 1.

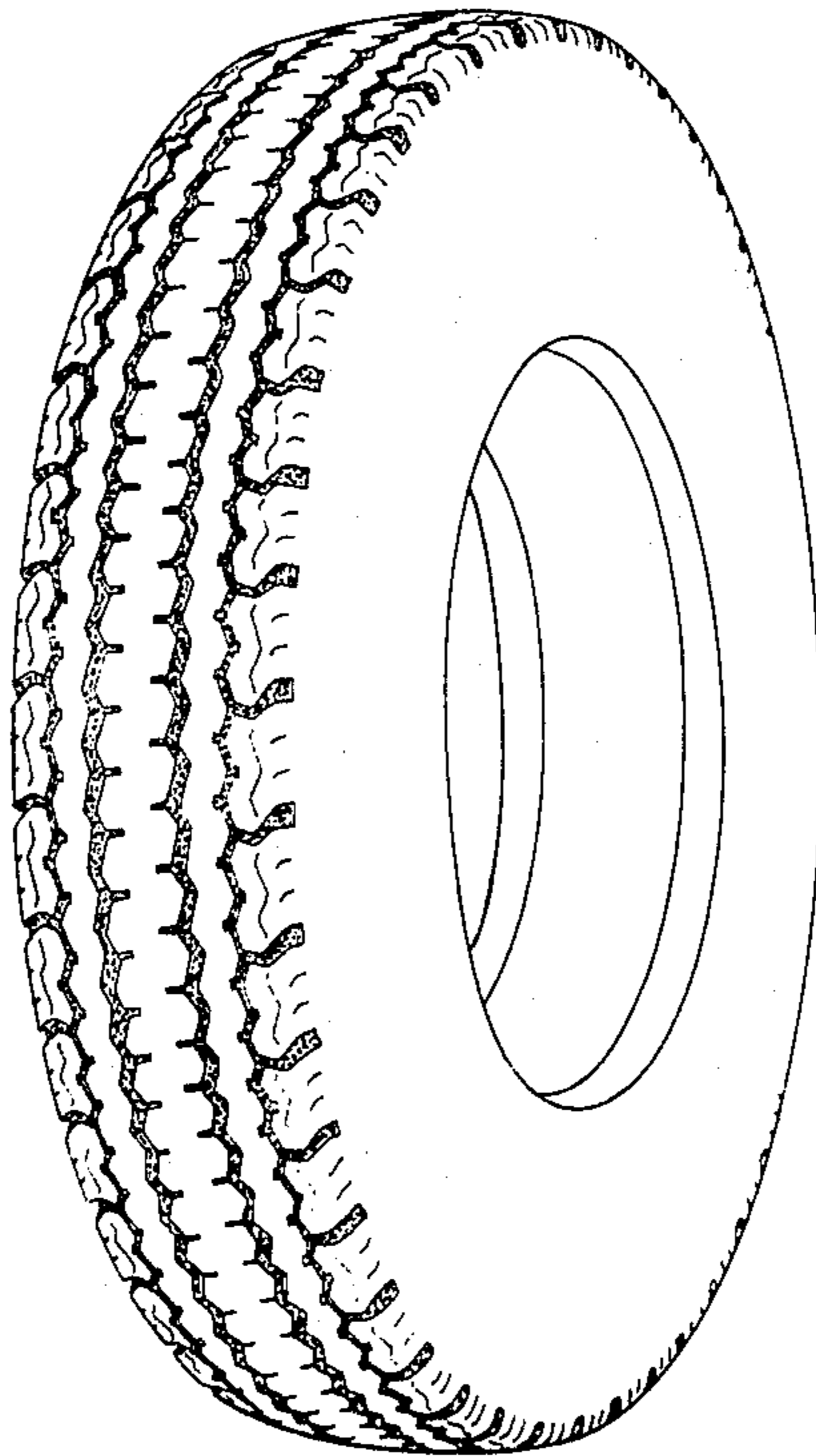

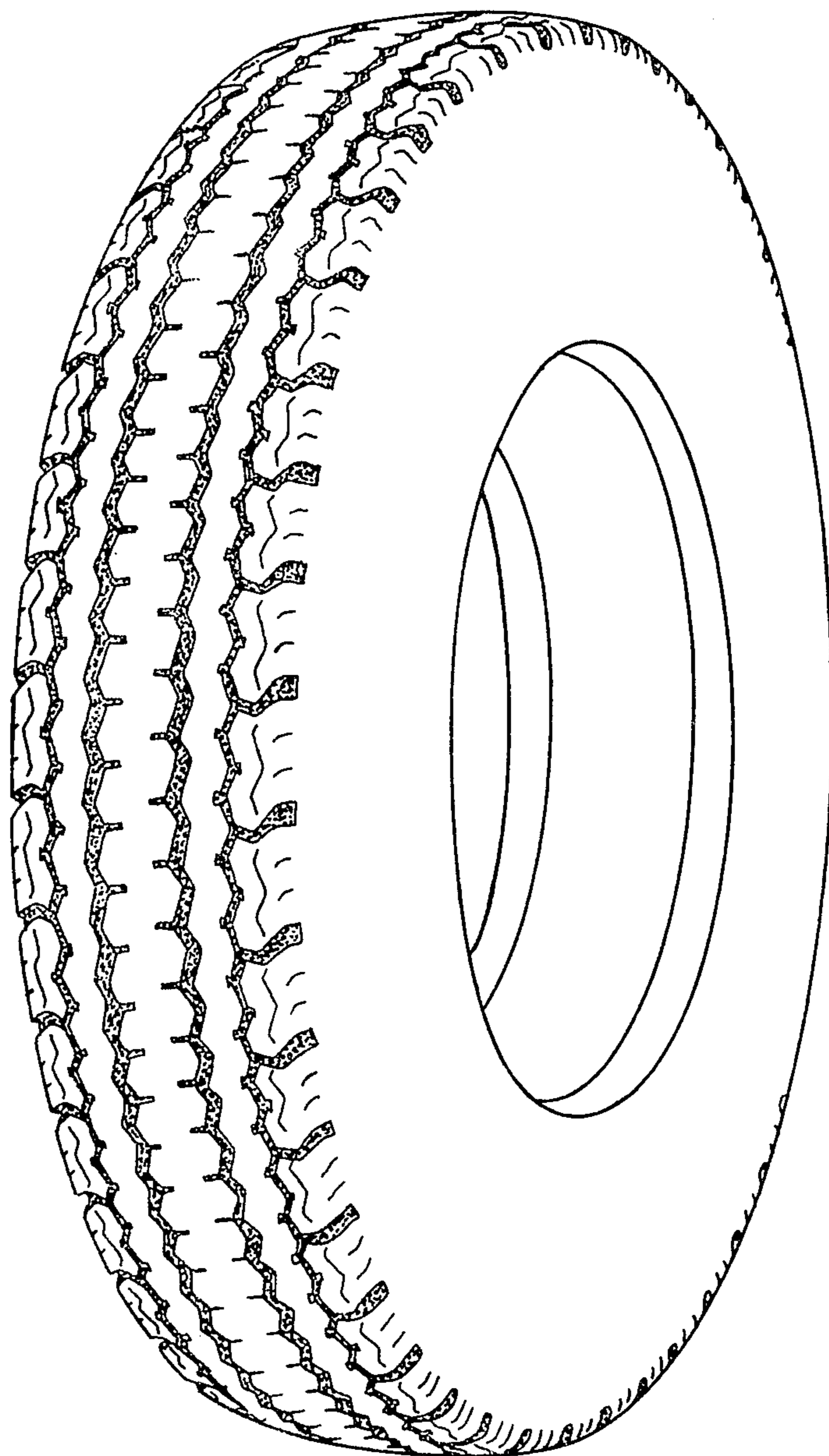

FIG. 1

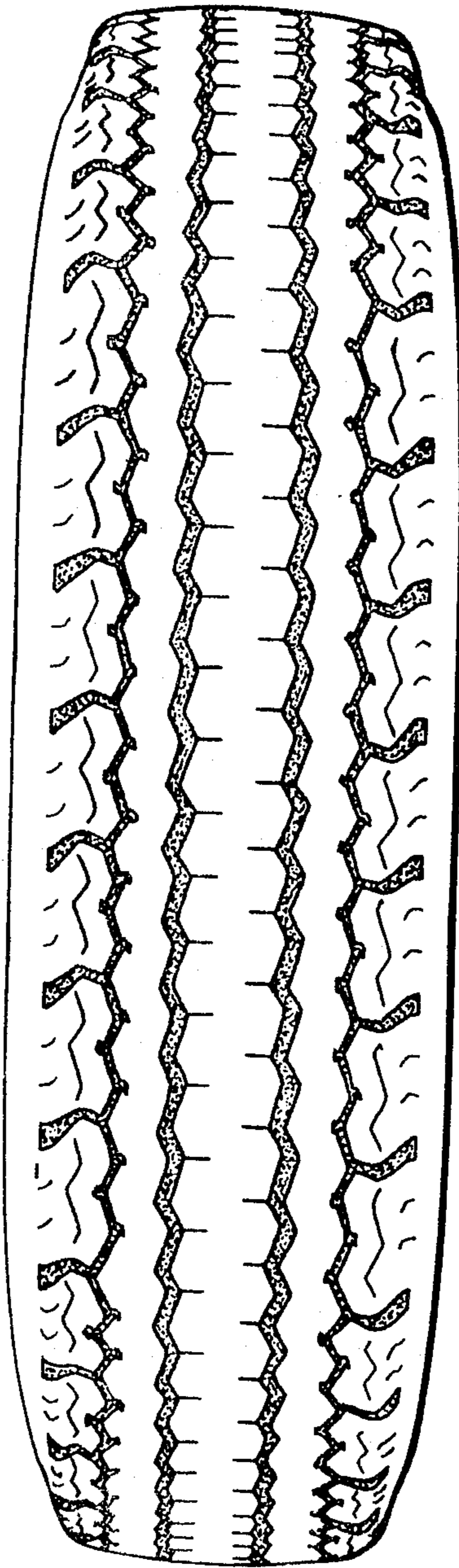

FIG. 2

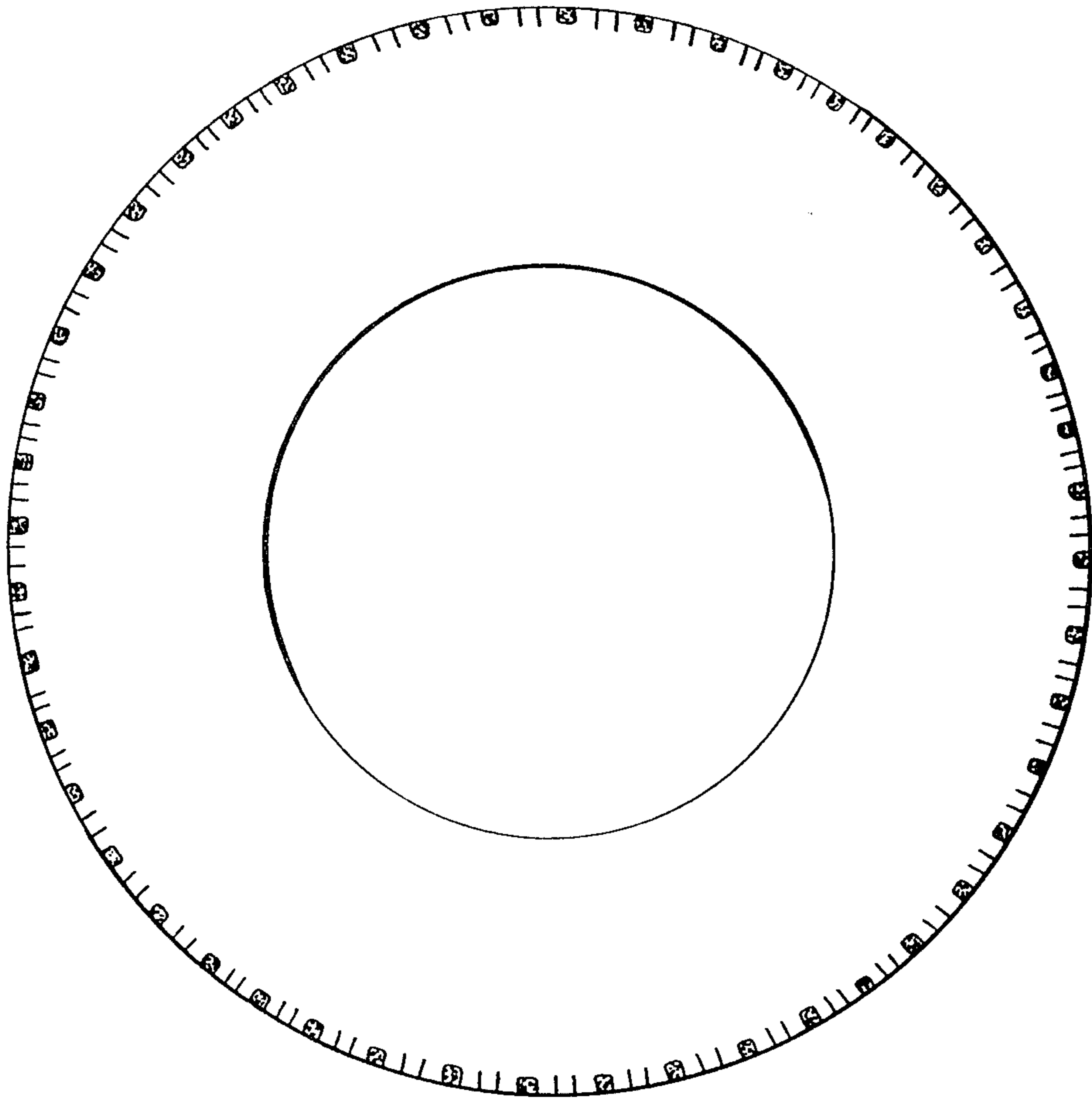

FIG. 3

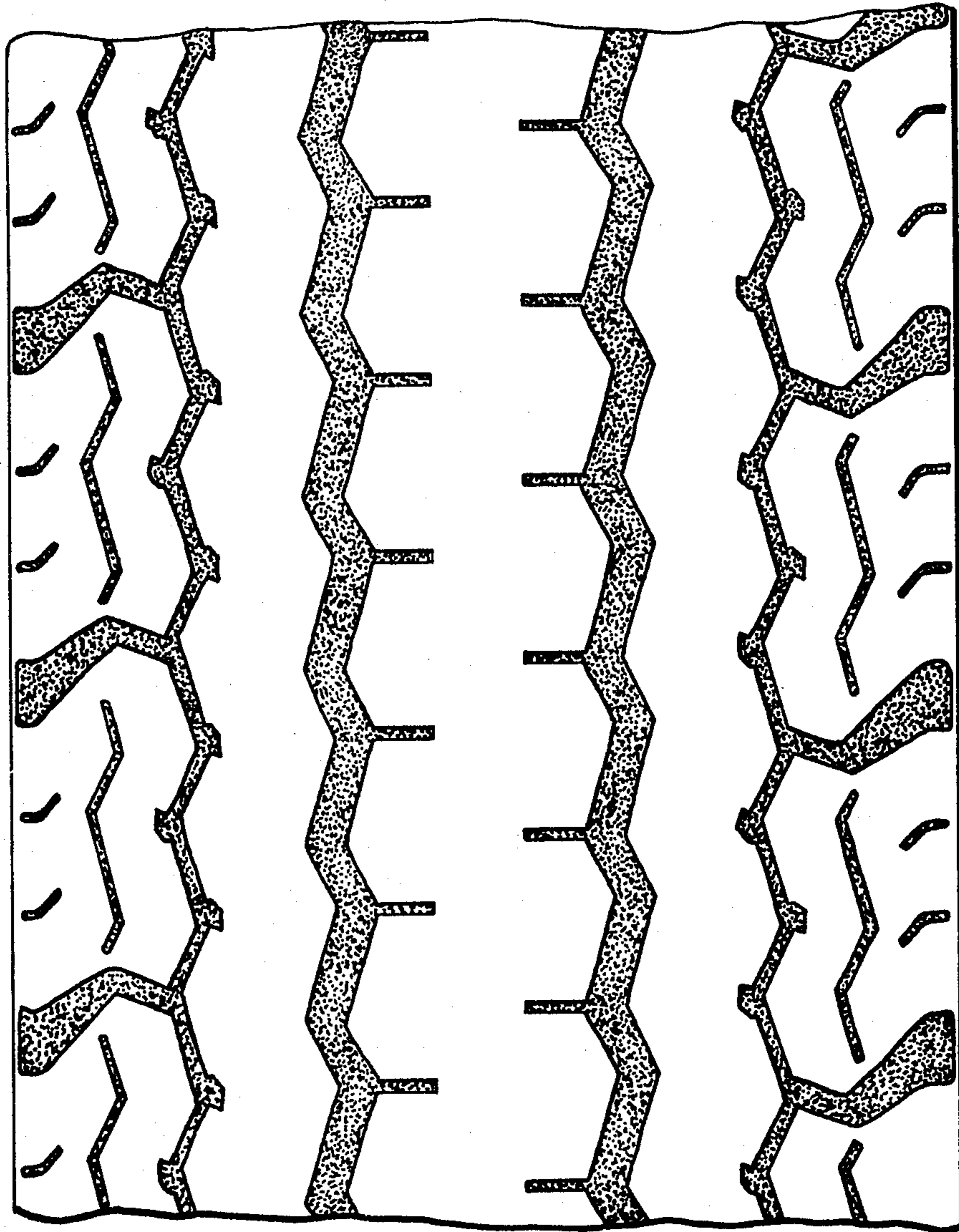

FIG. 4