

[54] HIGHWAY BARREL

[75] Inventor: Alvin R. Dobrin, Beachwood, Ohio

[73] Assignee: Electro-General Plastics Corp., Shaker Heights, Ohio

[\*\*] Term: 14 Years

[21] Appl. No.: 311,150

[22] Filed: Oct. 13, 1981

[52] U.S. Cl. .... D10/106

[58] Field of Search ..... D10/109; 116/63 R, 63 P, 116/63 C; 40/598, 612; 404/6, 9, 10; 256/13.1

[56] References Cited

U.S. PATENT DOCUMENTS

D. 229,784	1/1974	Fitch .....	D10/109
D. 243,073	1/1977	Kulp et al. ....	D10/109
D. 243,074	1/1977	Kulp et al. ....	D10/109
D. 243,075	1/1977	Kulp et al. ....	D10/109
3,233,352	2/1966	Projector et al. ....	116/63 PC X
3,496,904	2/1970	Rimkus .....	116/63 C
3,952,690	4/1976	Rizzo et al. ....	116/63 P
4,006,702	2/1977	St. Cyr .....	116/63 P

Primary Examiner—Susan J. Lucas  
Attorney, Agent, or Firm—Yount & Tarolli

[57] CLAIM

The ornamental design for highway barrel, as shown and described.

DESCRIPTION

FIG. 1 is a pictorial view of a highway barrel embodying my design looking down and at one corner.

FIG. 2 is an enlarged fragmentary viewing looking from line 2—2 of FIG. 1.

FIG. 3 is a enlarged sectional view taken along line 3—3 of FIG. 1.

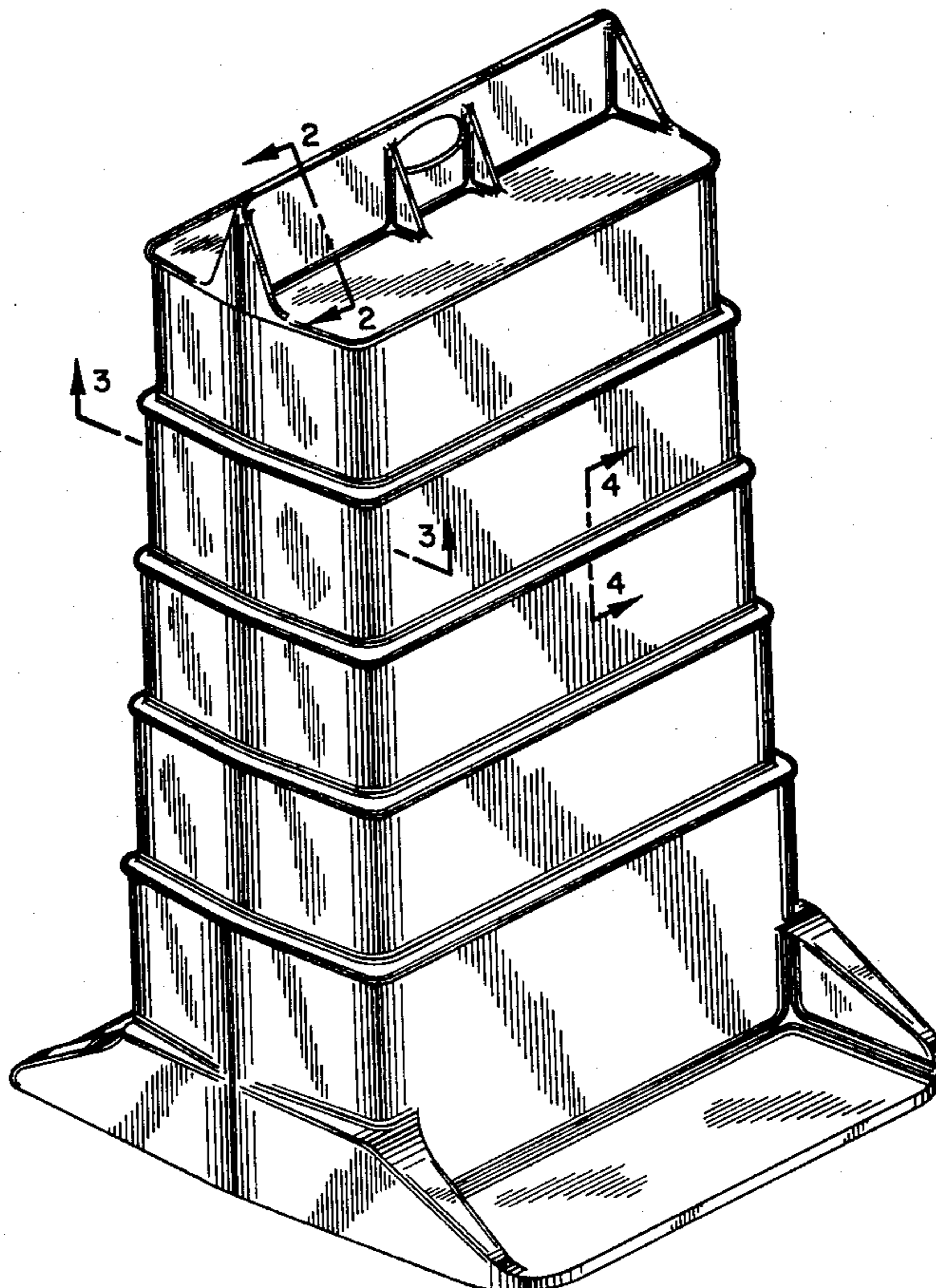
FIG. 4 is a enlarged sectional view taken along line 4—4 of FIG. 1.

FIG. 5 is a pictorial view of a second highway barrel embodying my design looking down and at one corner.

FIG. 6 is a enlarged sectional view taken along line 6—6 of FIG. 5.

The barrels of FIGS. 1 and 5 are symmetrical and the barrels will each have the same appearance when viewed from any corner in a manner corresponding to the viewing of the corresponding barrel in FIG. 1 or 5. The cross-sectional view of the circumferential lips of the barrel of FIG. 5 corresponds to the cross-sectional view shown in FIG. 4.

The fragmentary views of FIGS. 3 and 5 illustrate the appearance of the underside of all circumferential lips of the respective barrels with the understanding that the lips are straight on the front and back of the barrel.



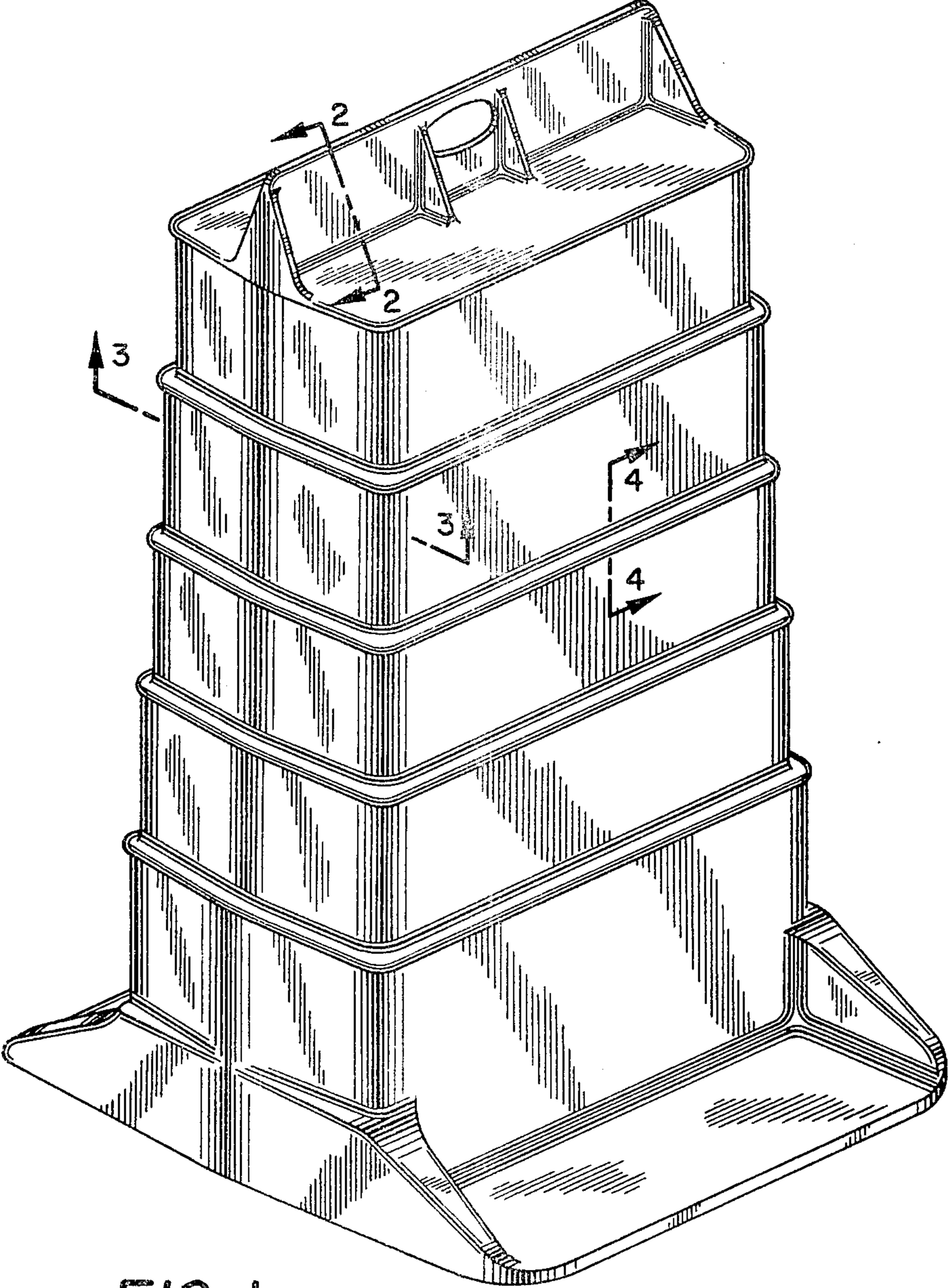
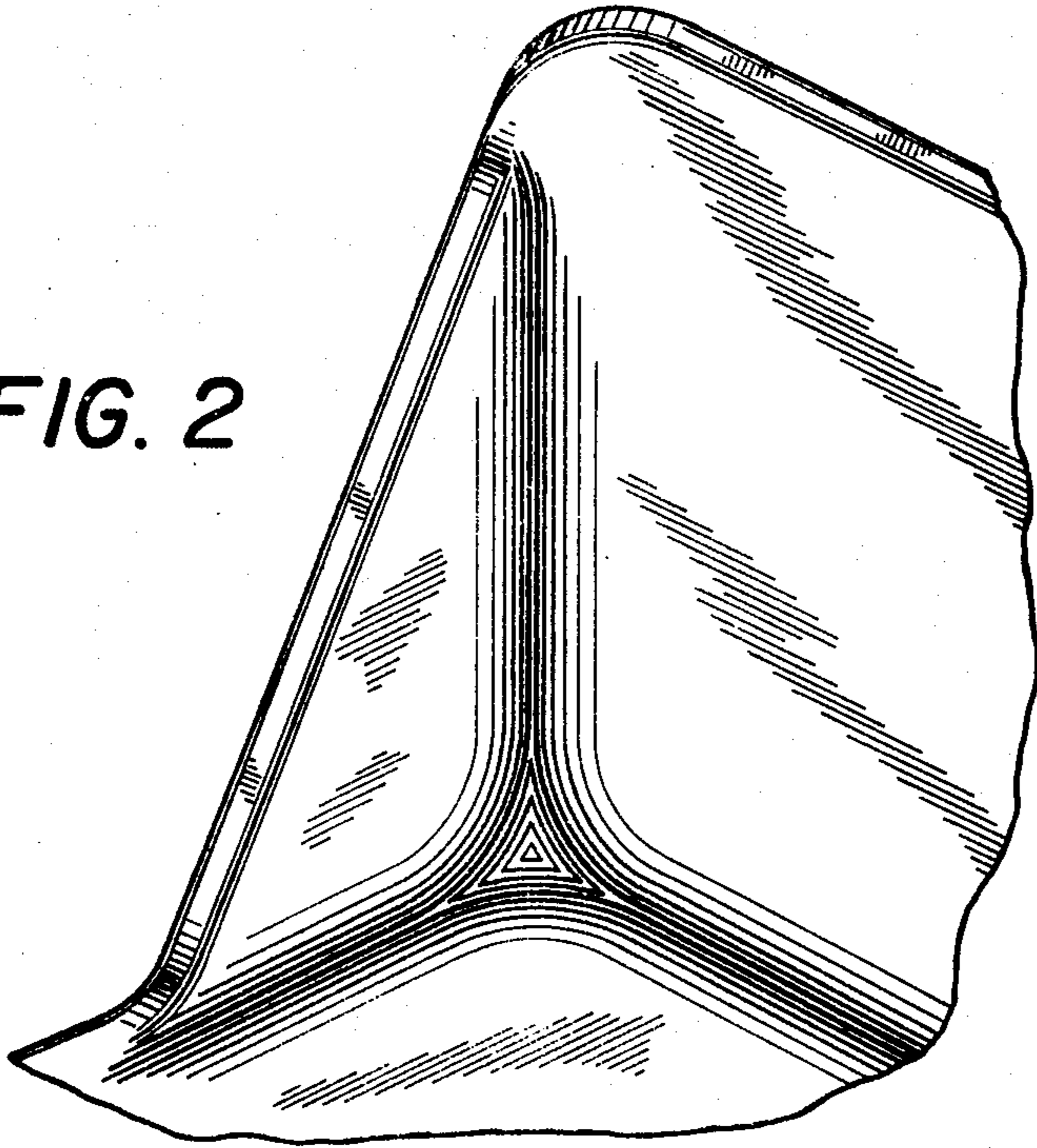


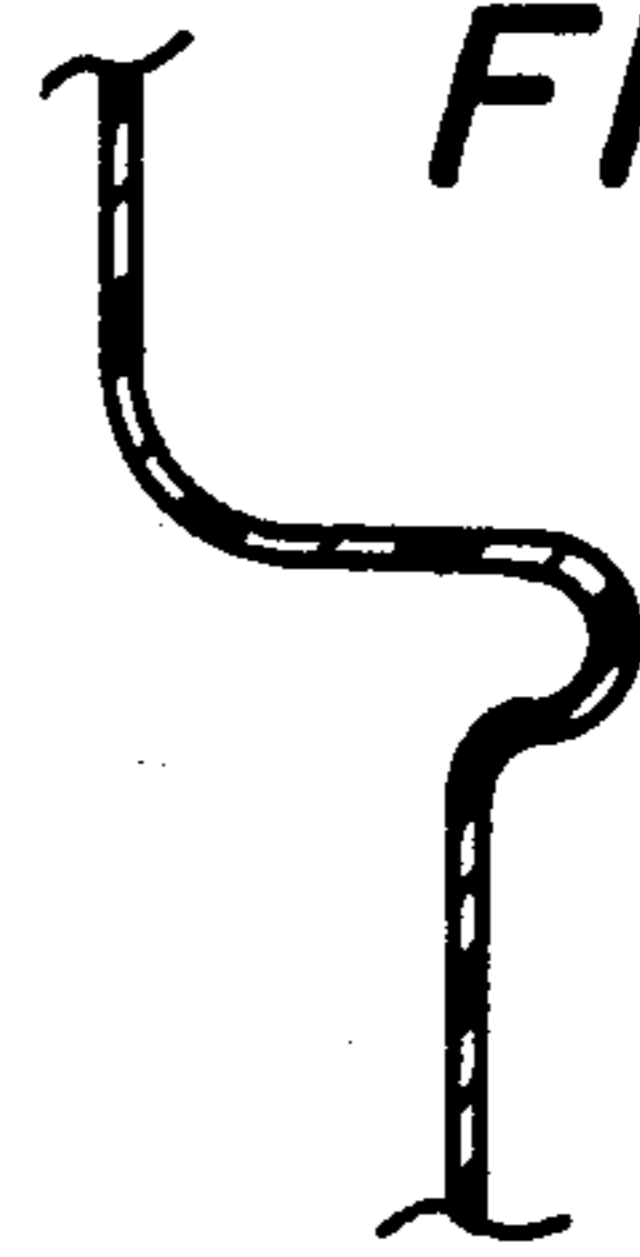
FIG. 1



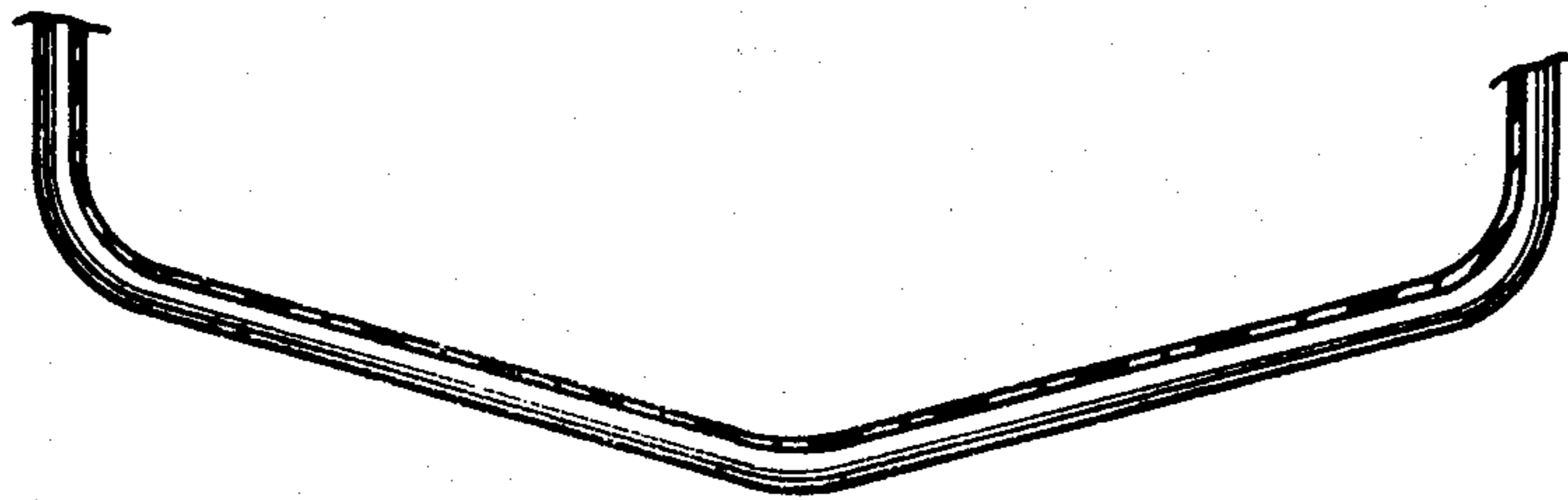
**FIG. 2**

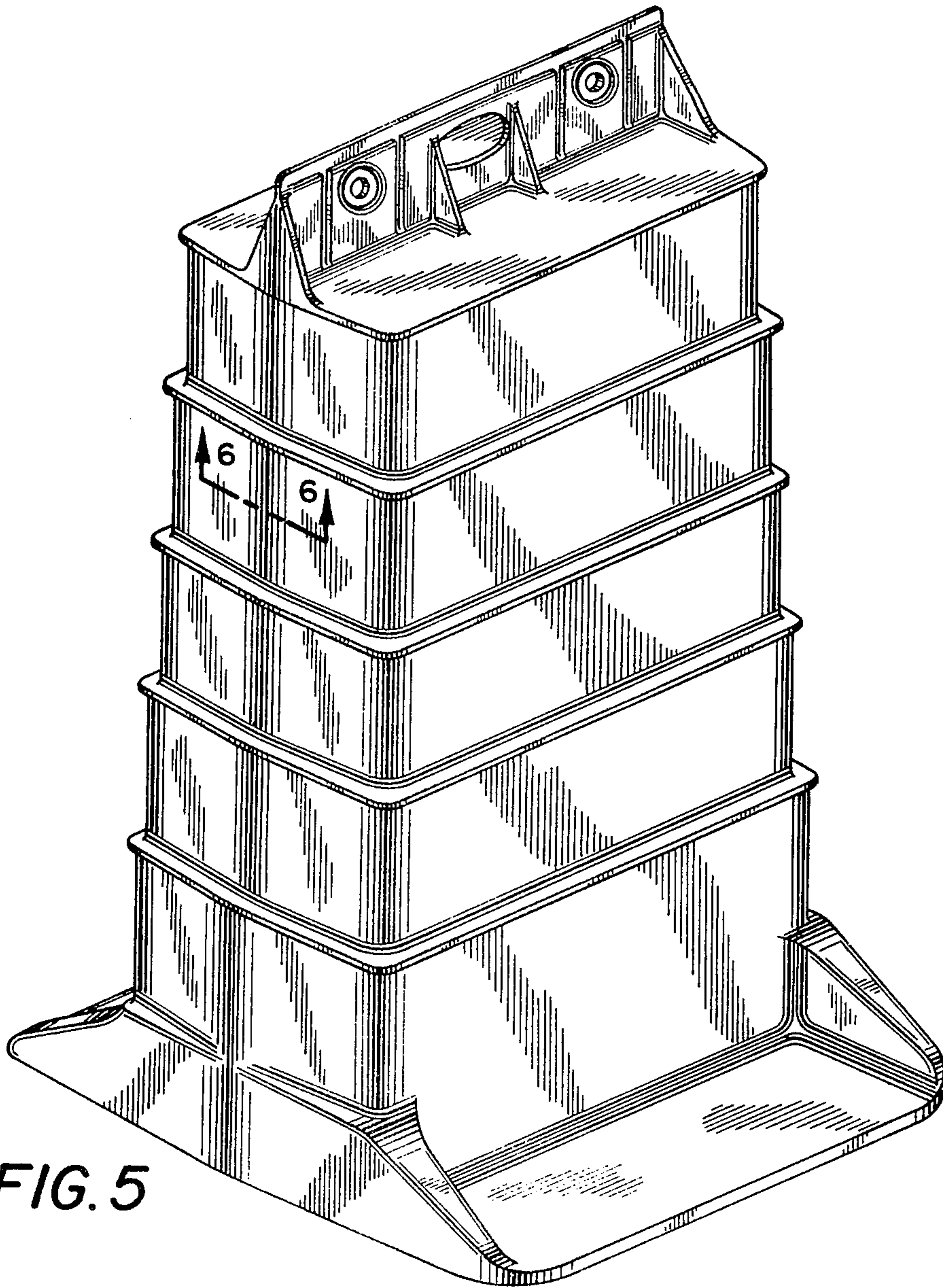


**FIG. 4**



**FIG. 3**





**FIG. 5**



**FIG. 6**