

[54] **MEDICAL SAMPLER DEVICE**

[75] **Inventor: Don Malinoff, Granada Hills, Calif.**

[73] **Assignee: Culture Tek Corporation, Granada Hills, Calif.**

[\*\*] **Term: 14 Years**

[21] **Appl. No.: 273,472**

[22] **Filed: Jun. 15, 1981**

[52] **U.S. Cl. .... D24/31**

[58] **Field of Search ..... 73/864.001; D24/31, D24/99; 422/100**

[56] **References Cited**

**U.S. PATENT DOCUMENTS**

D. 246,466	11/1977	Attree	.....	D24/31
D. 259,057	4/1981	Lancellotti et al.	.....	D24/31
3,480,400	11/1969	Csizmas et al.	.....	D24/31 X
3,568,735	3/1971	Lancaster	.....	141/238
3,684,660	8/1972	Kereluk et al.	.....	73/864.01 X
3,982,438	9/1976	Byrd	.....	D24/31 X
4,215,092	7/1980	Suovaniemi et al.	.....	422/100
4,276,048	6/1981	Leaback	.....	422/100

*Primary Examiner*—Susan J. Lucas

*Attorney, Agent, or Firm*—Spensley, Horn, Jubas & Lubitz

[57] **CLAIM**

The ornamental design for a medical sampler device, essentially as shown and described.

**DESCRIPTION**

FIG. 1 is a front perspective view of a medical sampler device showing my new design; FIG. 2 is a top plan view thereof; FIG. 3 is a left side view thereof; FIG. 4 is a front plan view thereof; FIG. 5 is a right side view thereof; FIG. 6 is a rear view thereof; FIG. 7 is a top plan view thereof; FIG. 8 is an enlarged cutaway view showing the internal sampling cells; FIG. 9 is a top plan view of a second embodiment of a medical sampler showing my new design; FIG. 10 is a left side view thereof; FIG. 11 is a front plan view thereof; FIG. 12 is a right side view thereof; FIG. 13 is a rear view thereof; FIG. 14 is a top plan view thereof; and FIG. 15 is an enlarged cutaway view showing the second embodiment of the internal sampling cells.

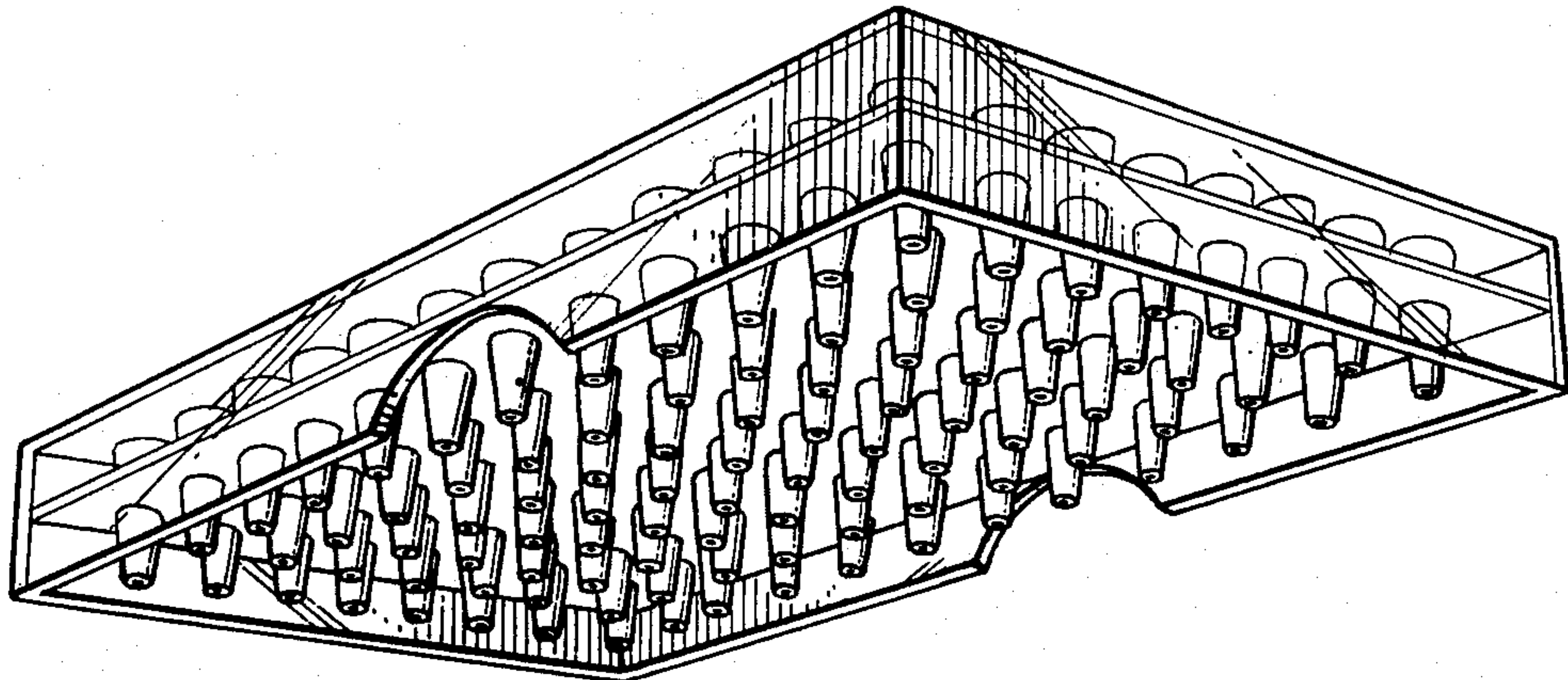

FIG. 1.

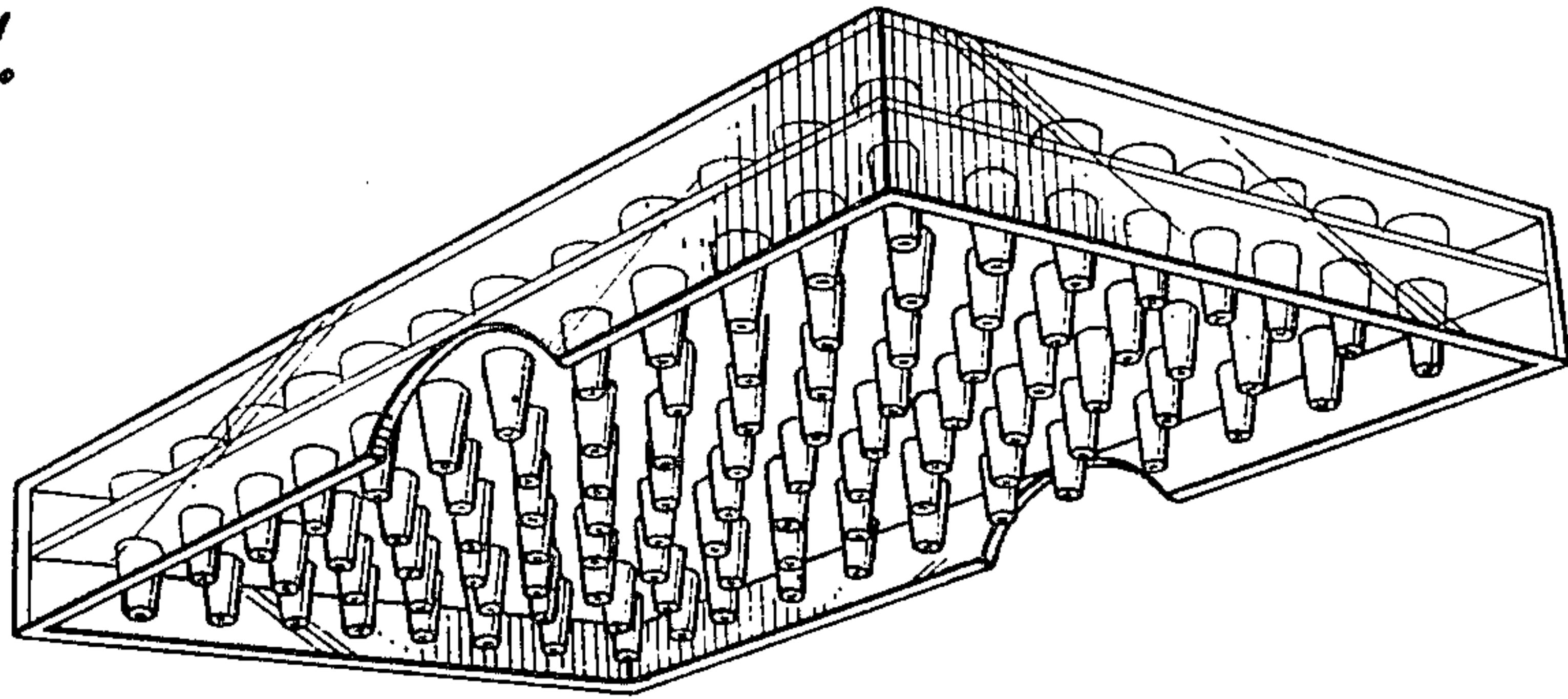

FIG. 2.

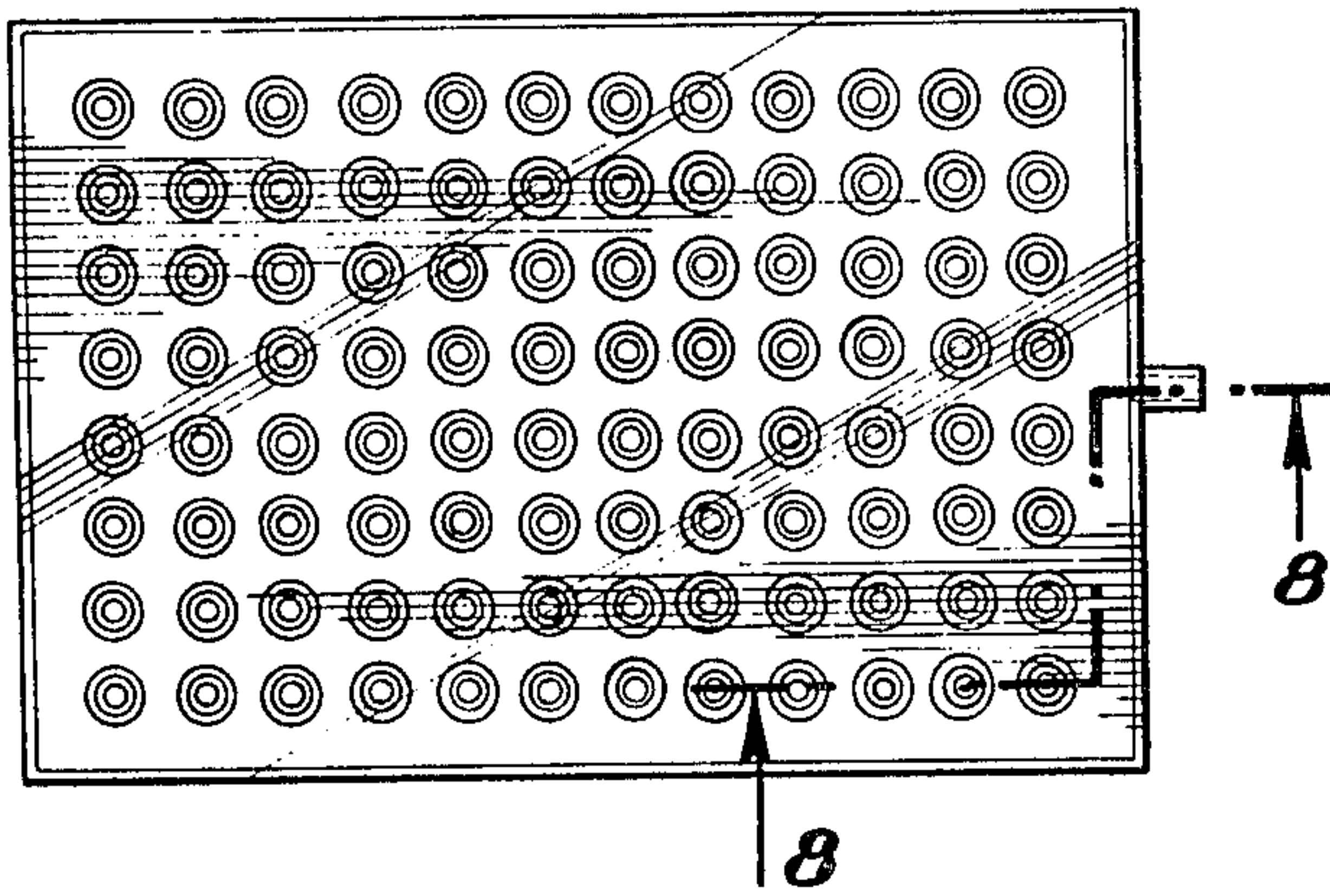

FIG. 3.

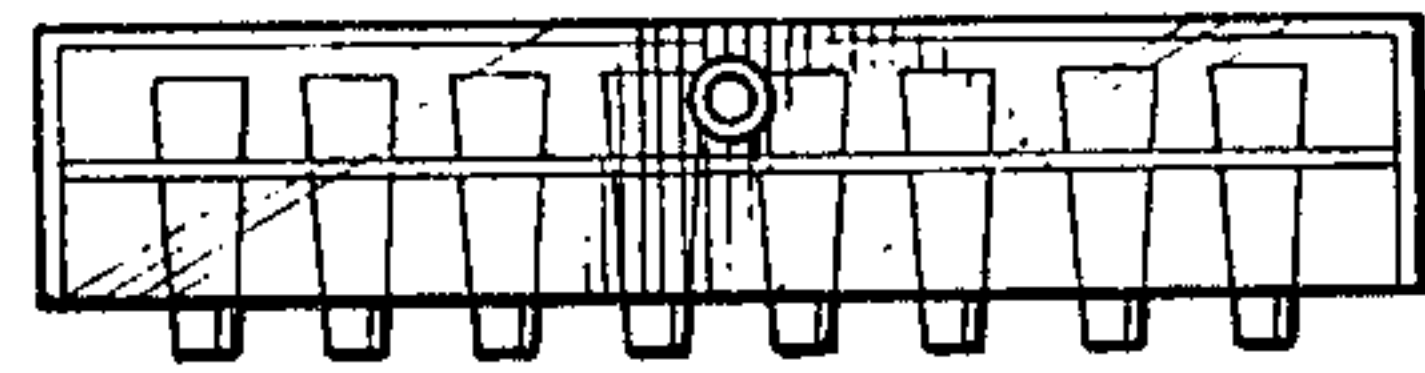

FIG. 4.

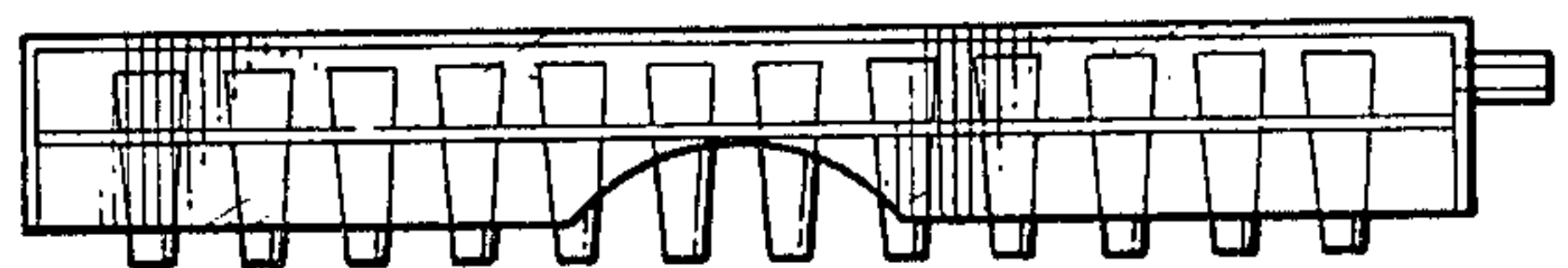

FIG. 5.

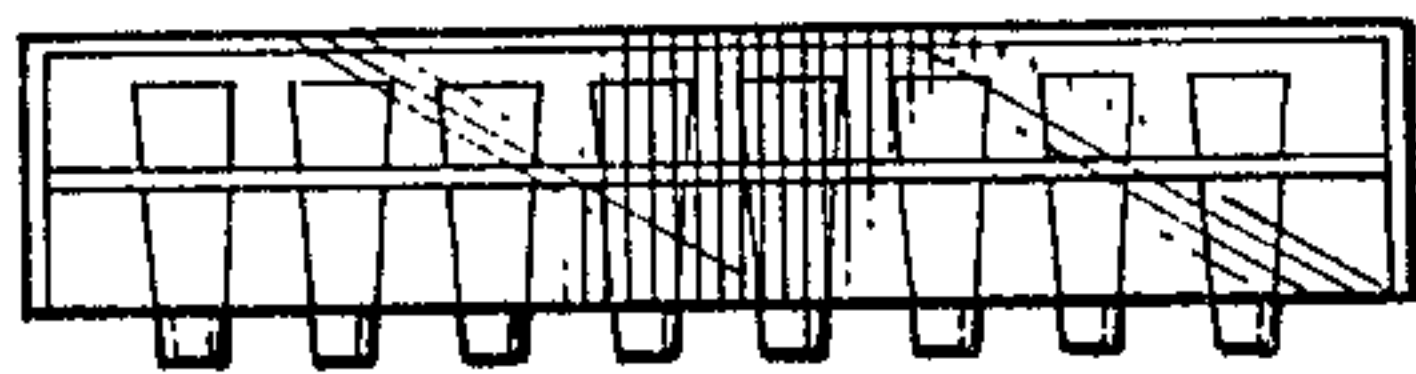

FIG. 6.

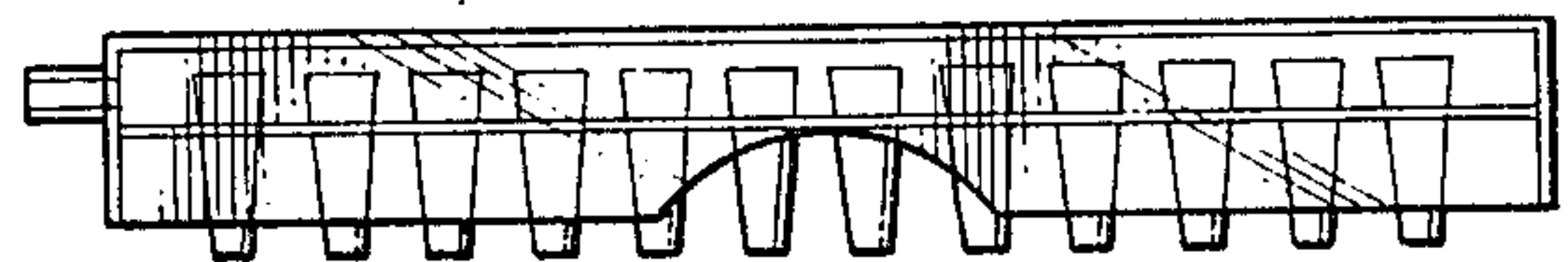

FIG. 7.

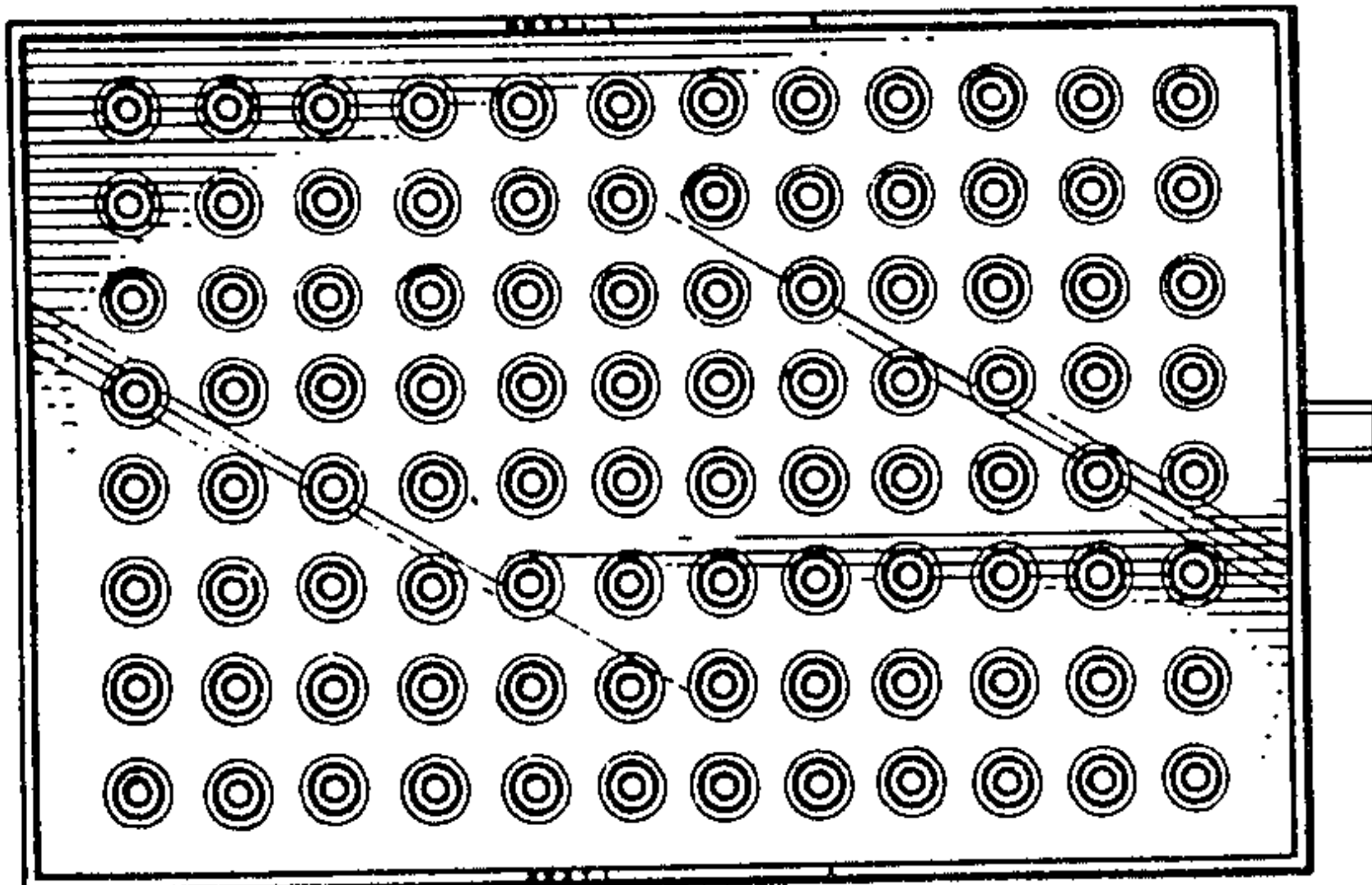
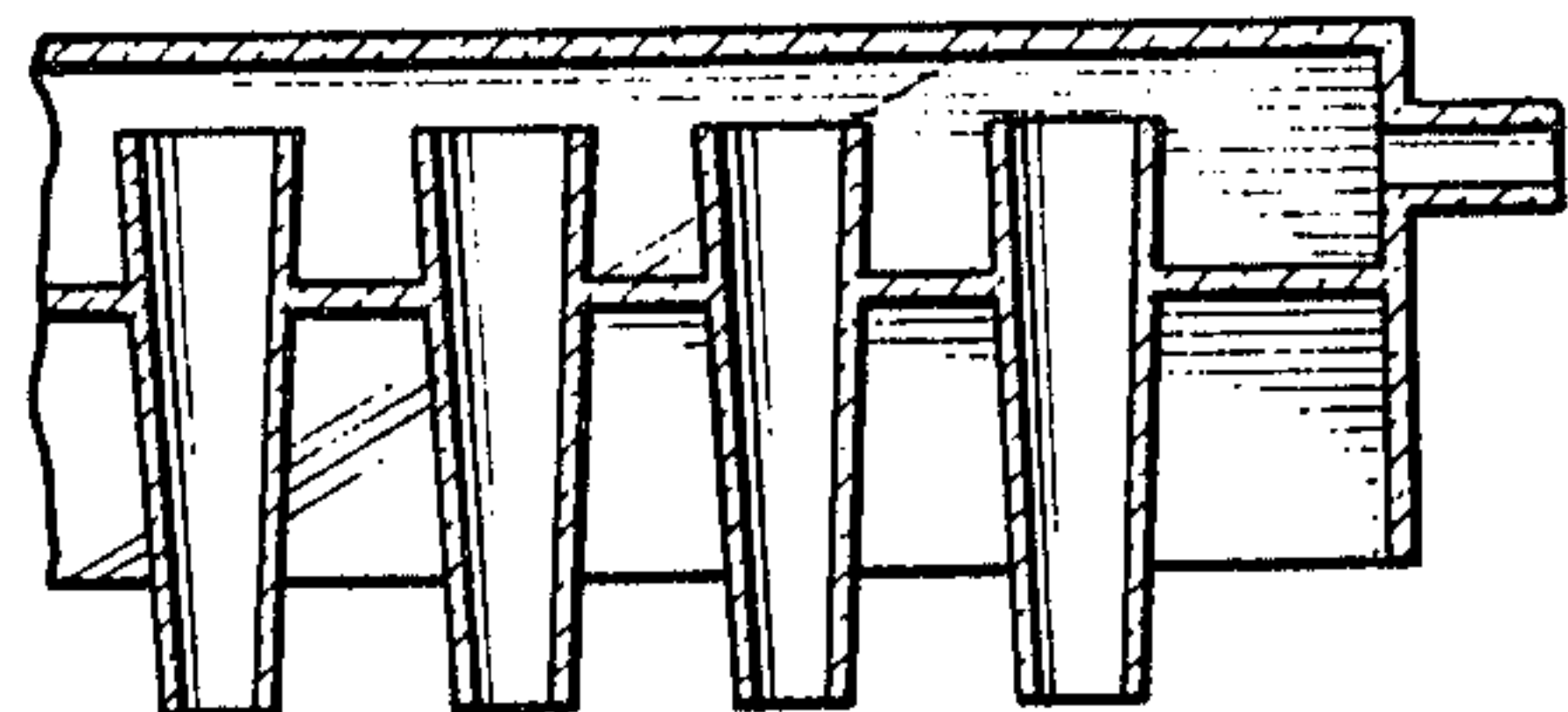
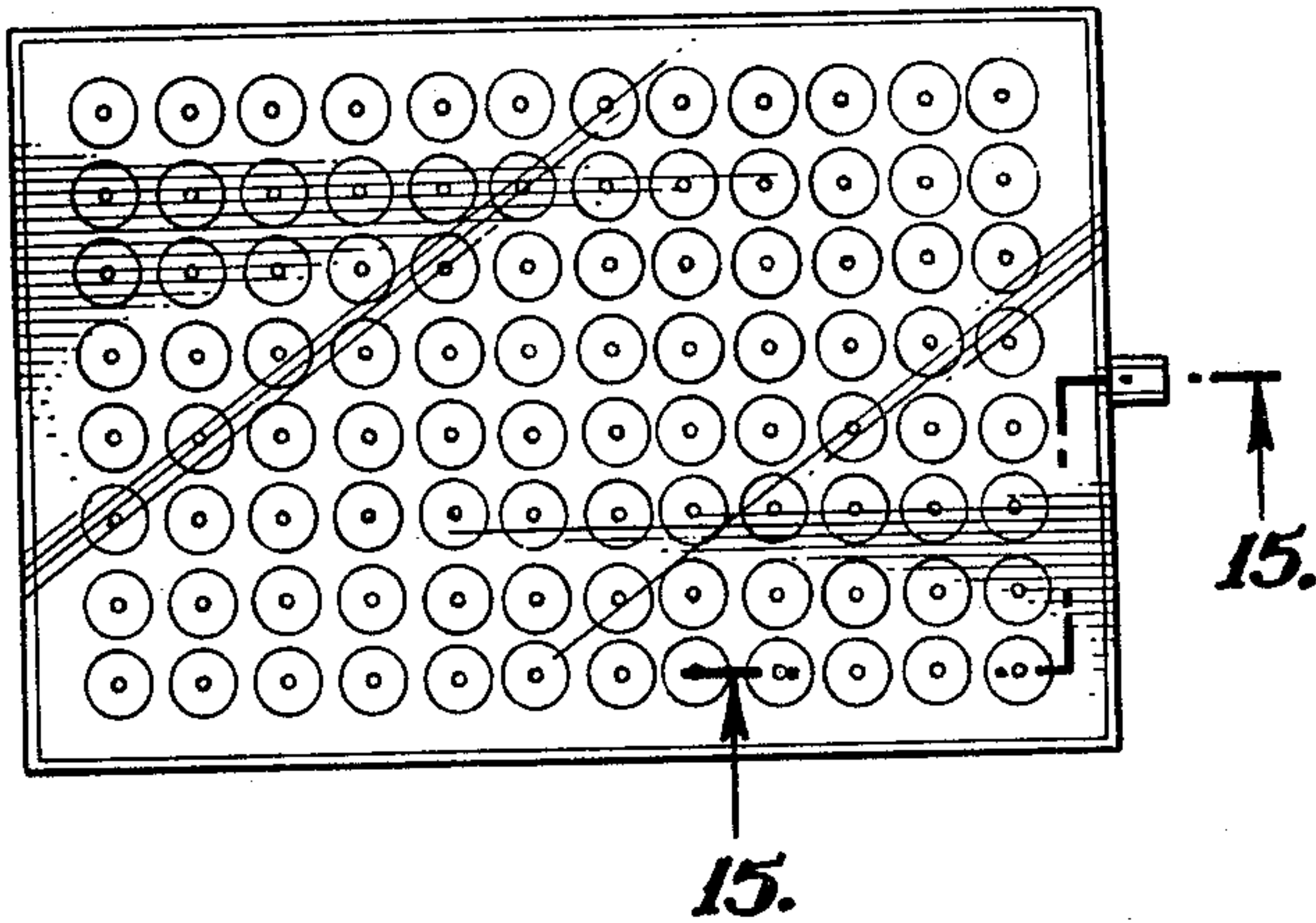

FIG. 8.

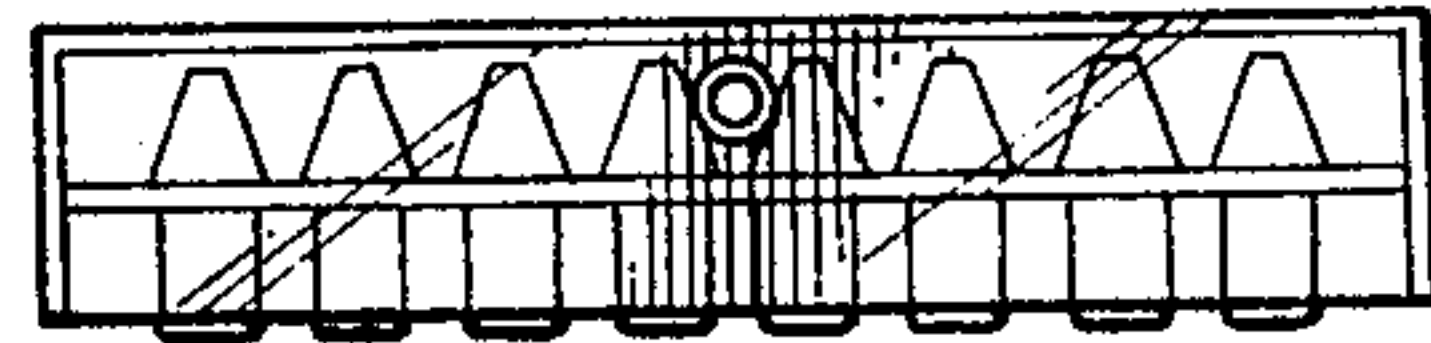



*FIG. 9.*



*FIG. 10.*



*FIG. 11.*

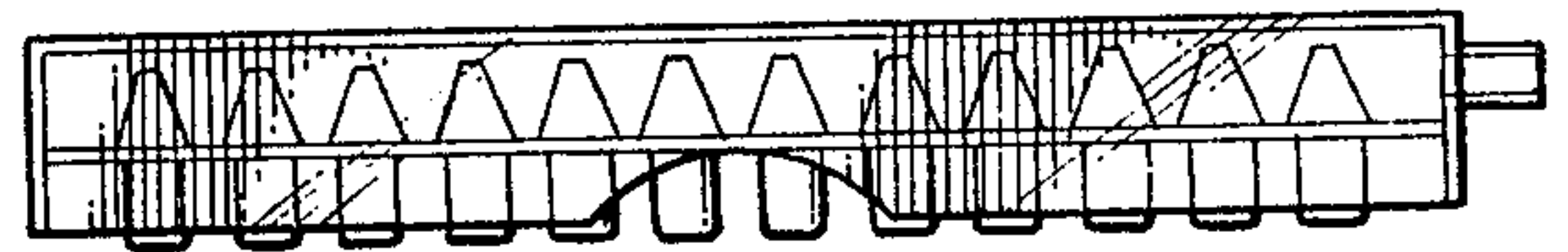

*FIG. 12.*



*FIG. 13.*

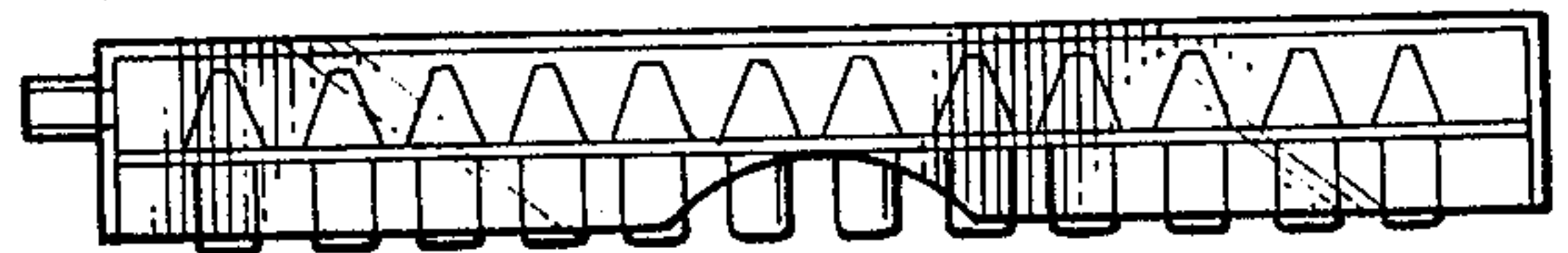

*FIG. 14.*

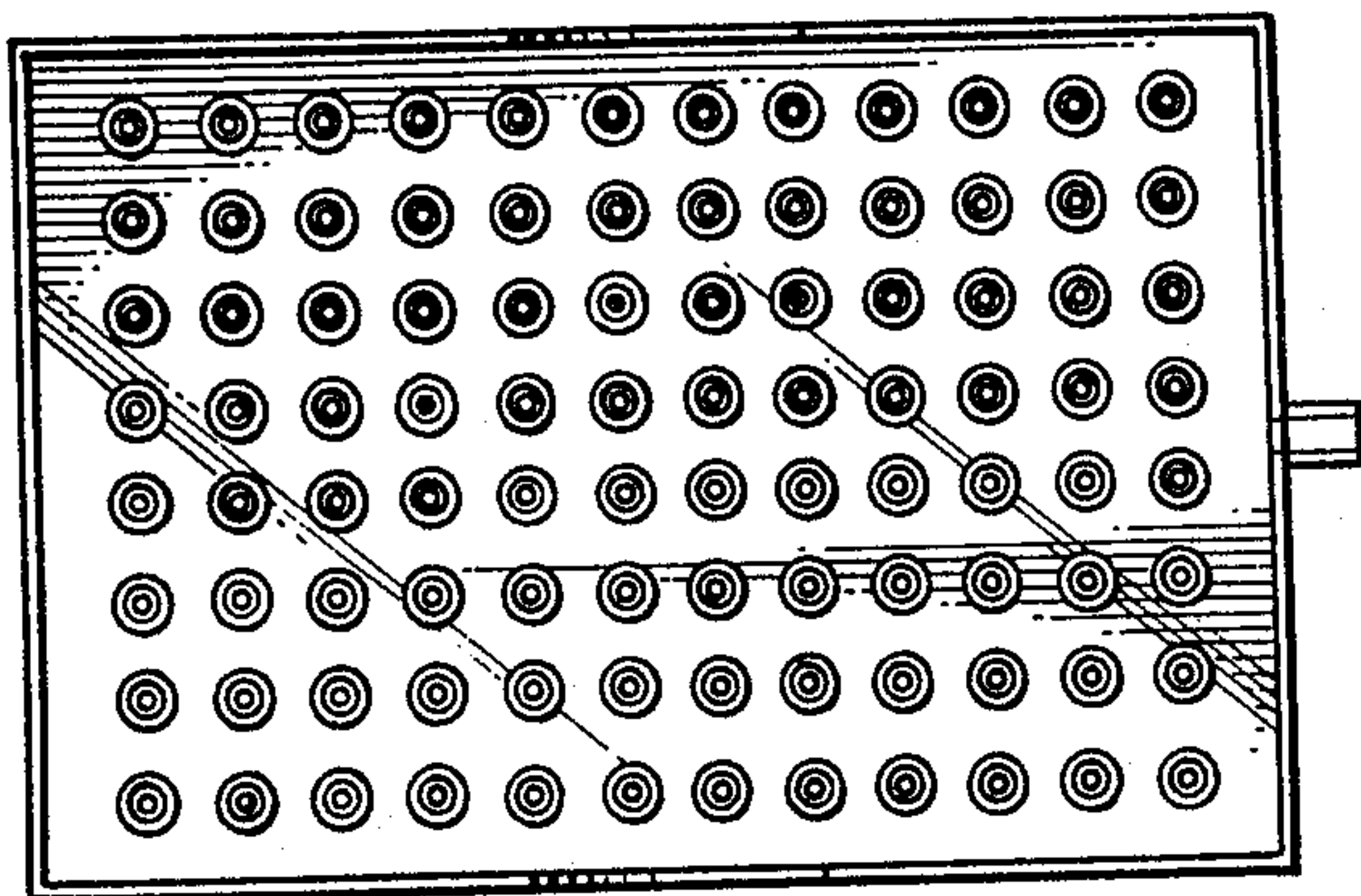

*FIG. 15.*

