

[54] **LOUDSPEAKER**

[75] **Inventor: Manabu Kawachi, Tokyo, Japan**

[73] **Assignee: Pioneer Electronic Corporation,
Tokyo, Japan**

[**] **Term: 14 Years**

[21] **Appl. No.: 379,689**

[22] **Filed: May 16, 1982**

[30] **Foreign Application Priority Data**

Nov. 19, 1981 [JP] Japan 56-51484

[52] **U.S. Cl. D14/30; D14/34**

[58] **Field of Search D14/30, 32-34,
D14/37, 39**

[56] **References Cited**

U.S. PATENT DOCUMENTS

D. 199,676 12/1964 Reed D14/34
D. 248,395 7/1978 Barbera D14/37 X

D. 264,208 5/1982 Matsubara D14/30

OTHER PUBLICATIONS

Handbook of Designs and Devices, C. P. Hornung, ©'59,
Dover, N.Y., p. 27.

Primary Examiner—Jane E. Corrigan
Attorney, Agent, or Firm—Sughrue, Mion, Zinn,
Macpeak and Seas

[57] **CLAIM**

The ornamental design for a loudspeaker, as shown and
described.

DESCRIPTION

FIG. 1 is a front elevational view of a loudspeaker
showing my new design;
FIG. 2 is a rear elevational view thereof;
FIG. 3 is a top plan view thereof;
FIG. 4 is a right side elevational view, the opposite side
being a mirror image thereof;
FIG. 5 is a bottom plan view thereof; and
FIG. 6 is a perspective view thereof.

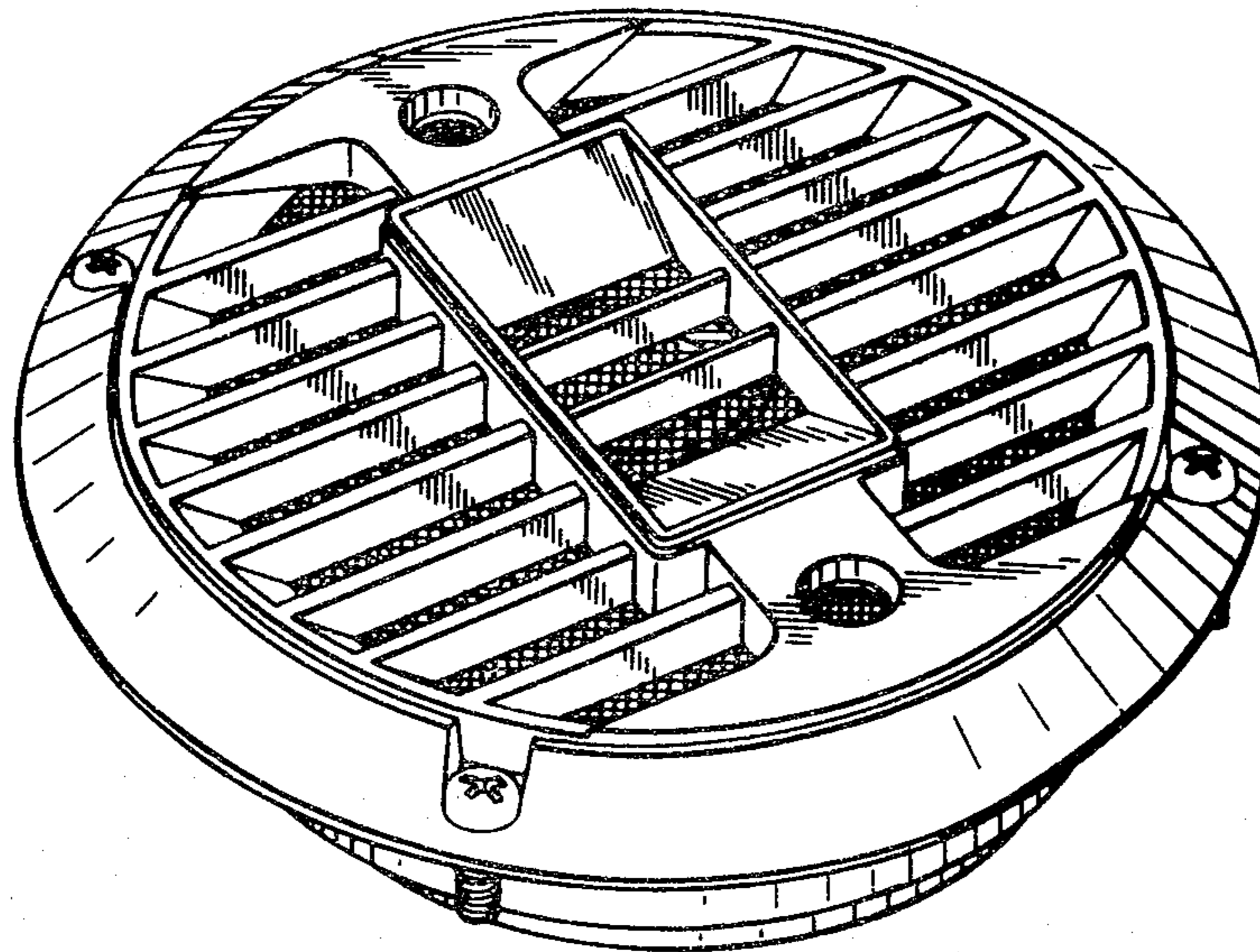

FIG. 1

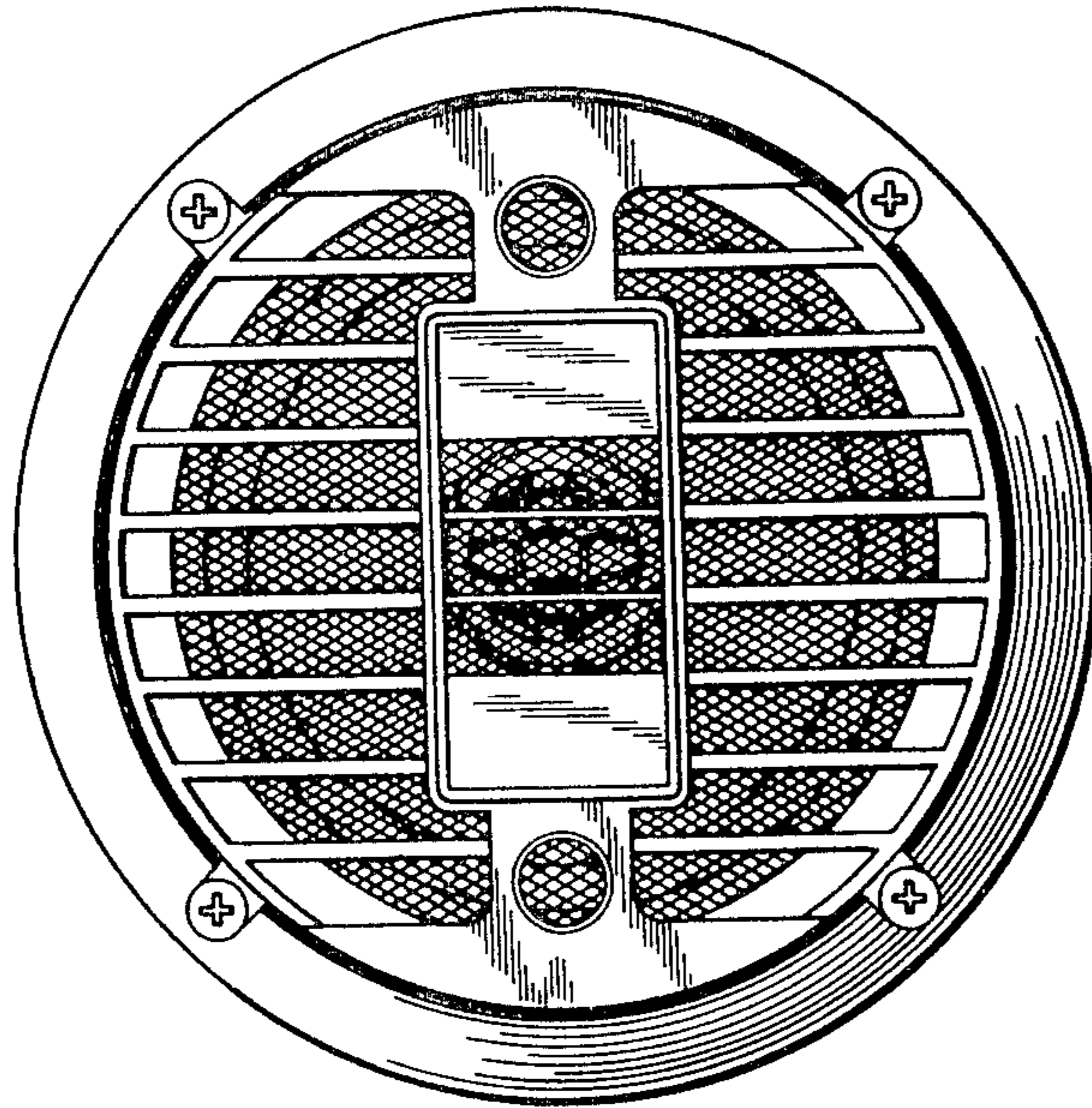

FIG. 2

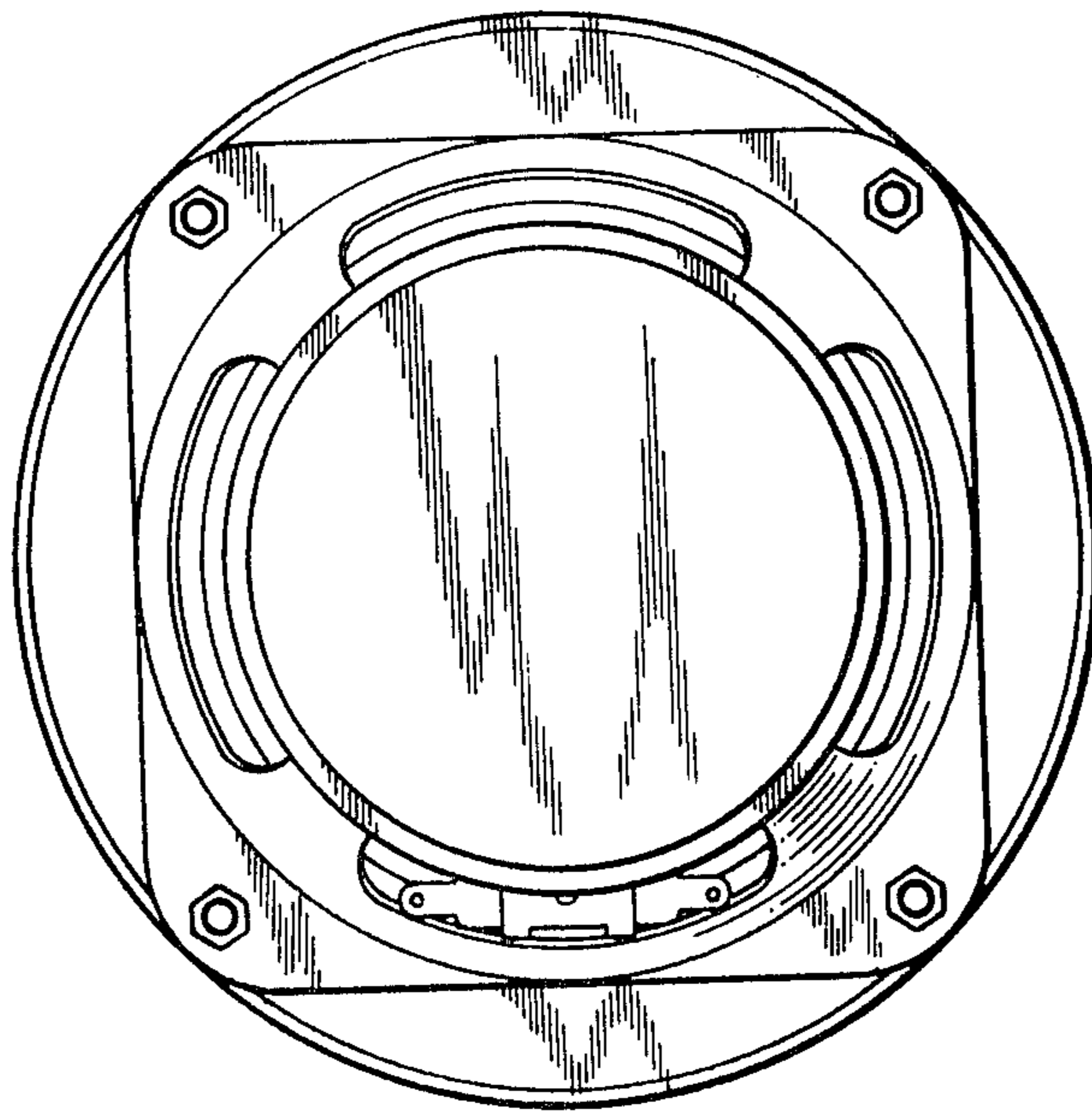

FIG. 3

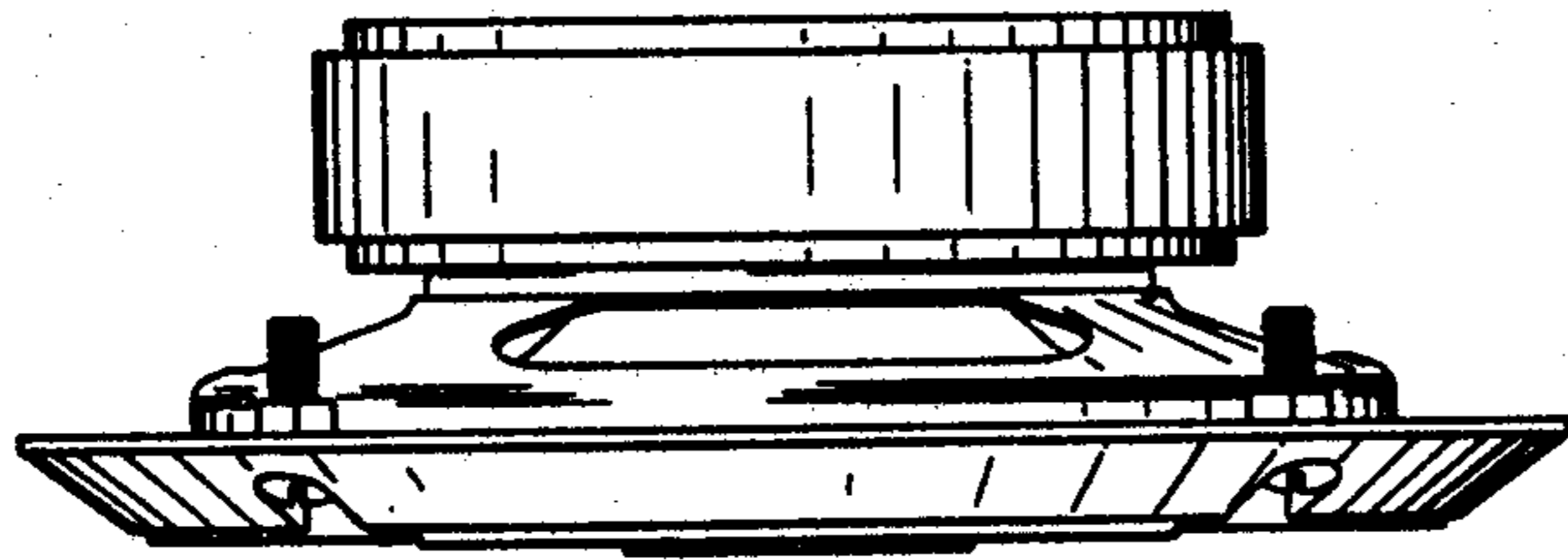

FIG. 4



FIG. 5

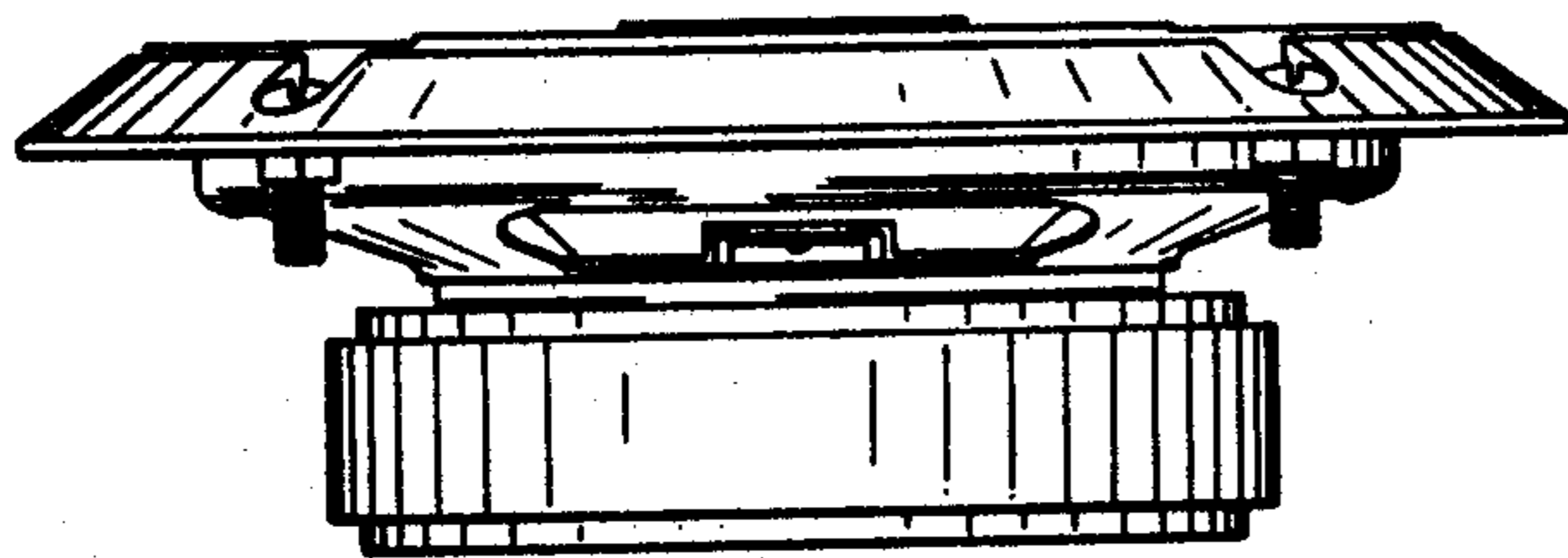

FIG. 6

