

[54] STORAGE AND DISPENSING CONTAINER  
[75] Inventor: Vincent Battista, Elmhurst, Ill.  
[73] Assignee: Farley Candy Company, Skokie, Ill.  
[\*\*] Term: 14 Years  
[21] Appl. No.: 361,132  
[22] Filed: Mar. 24, 1982  
[52] U.S. Cl. .... D7/79; D7/52;  
D6/515; D6/510  
[58] Field of Search ..... D7/79, 76, 75, 52;  
D9/417, 418; D20/1, 7; D30/14; 222/443, 181;  
D6/172, 173; 229/17 B, 17 M

[56] References Cited  
U.S. PATENT DOCUMENTS  
D. 181,625 12/1957 Briggs ..... 30/14  
D. 254,530 3/1980 Armstrong ..... D7/75  
D. 264,593 5/1982 Lyons ..... D7/52  
D. 266,743 11/1982 Brown ..... D9/417

Primary Examiner—Melvin B. Feifer  
Attorney, Agent, or Firm—Banner, Birch, McKie &  
Beckett

[57] CLAIM  
The ornamental design for a storage and dispensing  
container, as shown and described.

DESCRIPTION  
FIG. 1 is a perspective view of one form of the storage  
and dispensing container, made of transparent material  
showing my new design;

FIG. 2 is a rear elevational view the opposite side being  
substantially similar;  
FIG. 3 is a side elevational view thereof, the opposite  
side being the mirror image of that shown; and  
FIG. 4 is a bottom plan view, the top plan view being  
substantially similar;  
FIG. 5 is a perspective view of another form of the  
storage and dispensing container of FIGS. 1-4, made of  
opaque material;  
FIG. 6 is a front elevational view thereof;  
FIG. 7 is a rear elevational view thereof;  
FIG. 8 is a side elevational view thereof, the opposite  
side being the mirror image of that shown;  
FIG. 9 is a top plan view thereof; and  
FIG. 10 is a bottom plan view thereof;  
FIG. 11 is a perspective view of another form of the  
storage and dispensing container, made of transparent  
material;  
FIG. 12 is a rear elevational view, the opposite side  
being substantially similar;  
FIG. 13 is a side elevational view thereof, the opposite  
side being the mirror image of that shown; and  
FIG. 14 is a bottom plan view, the top plan view being  
substantially similar;  
FIG. 15 is a perspective view of another form of the  
storage and dispensing container of FIGS. 11-14, made  
of opaque material;  
FIG. 16 is a front elevational view thereof;  
FIG. 17 is a rear elevational view thereof;  
FIG. 18 is a side elevational view thereof, the opposite  
side being the mirror image of that shown;  
FIG. 19 is a top plan view thereof; and  
FIG. 20 is a bottom plan view thereof.

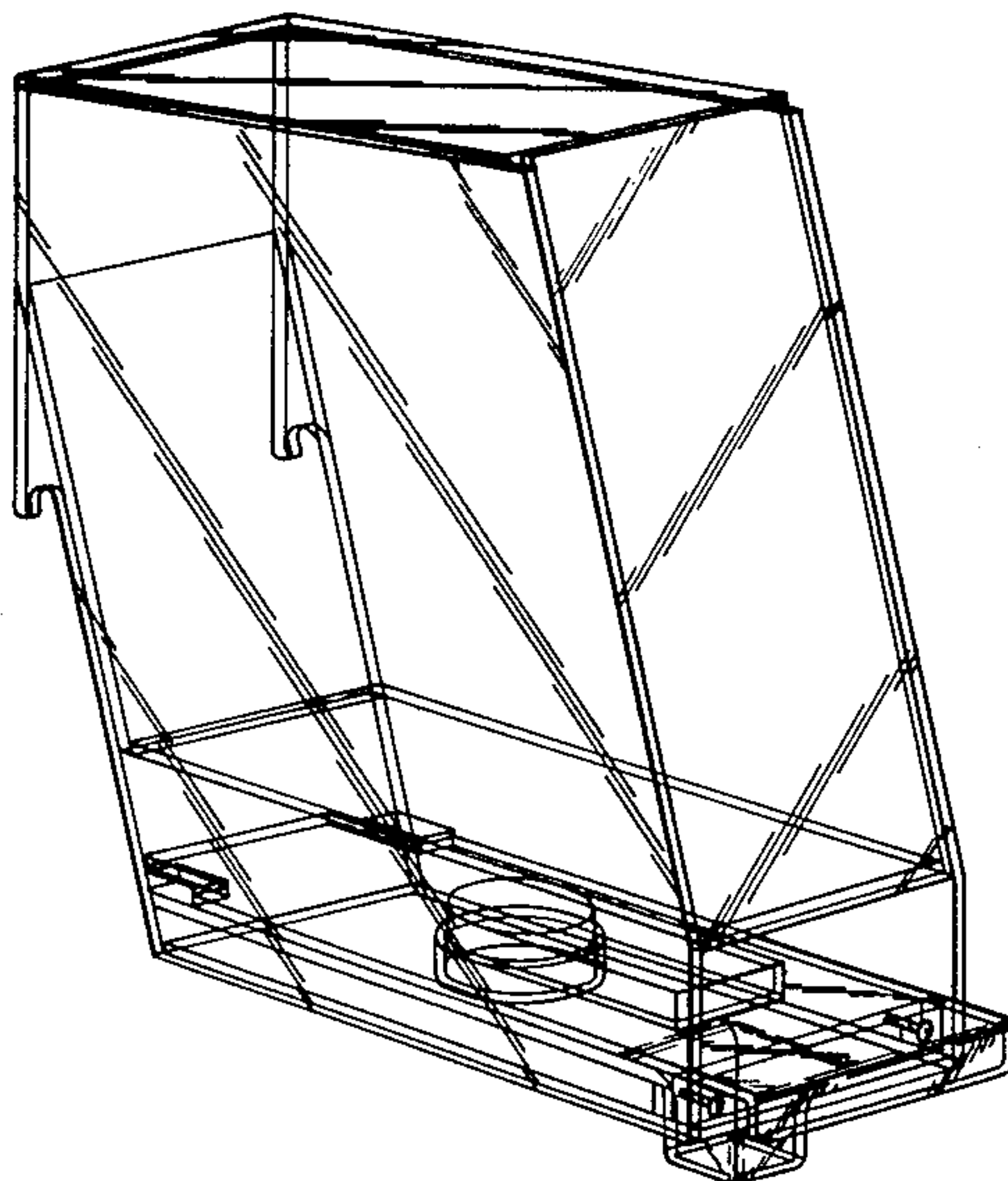

FIG. 2.

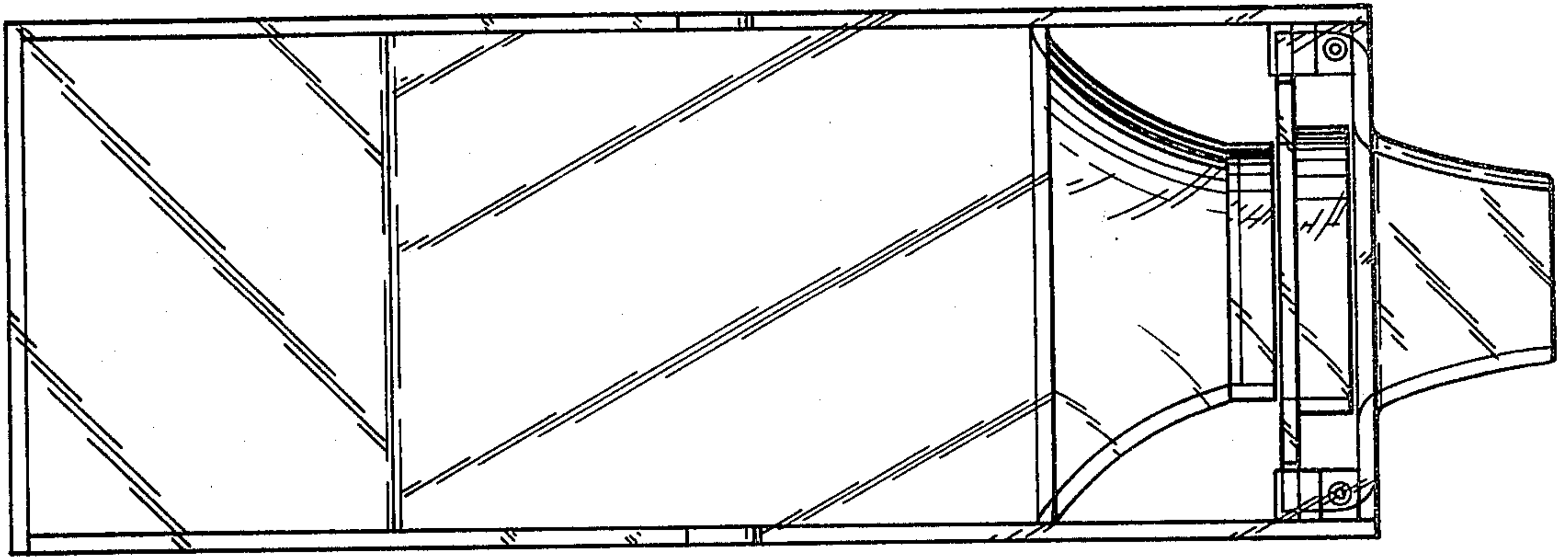

FIG. 1.

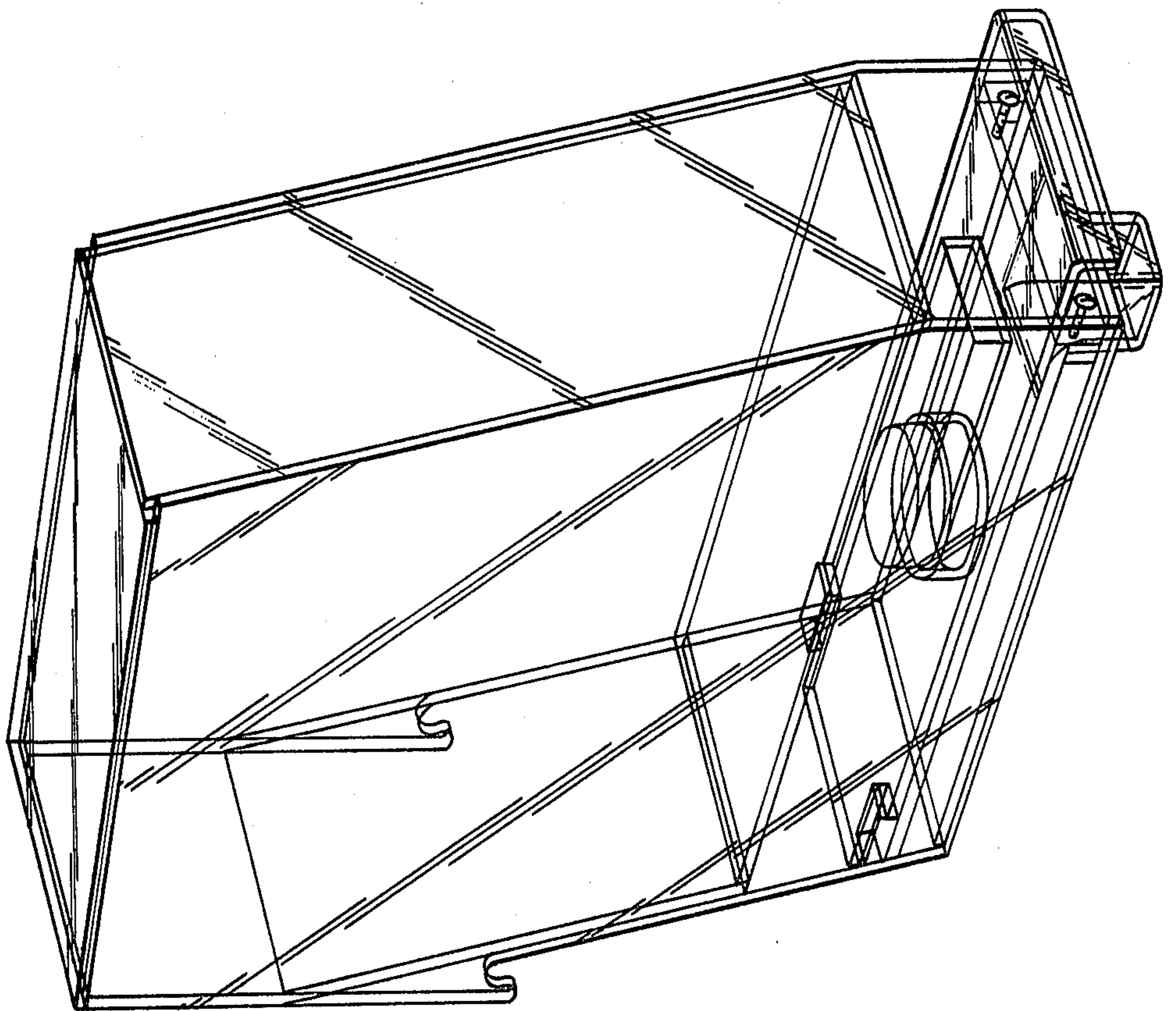



FIG. 3.

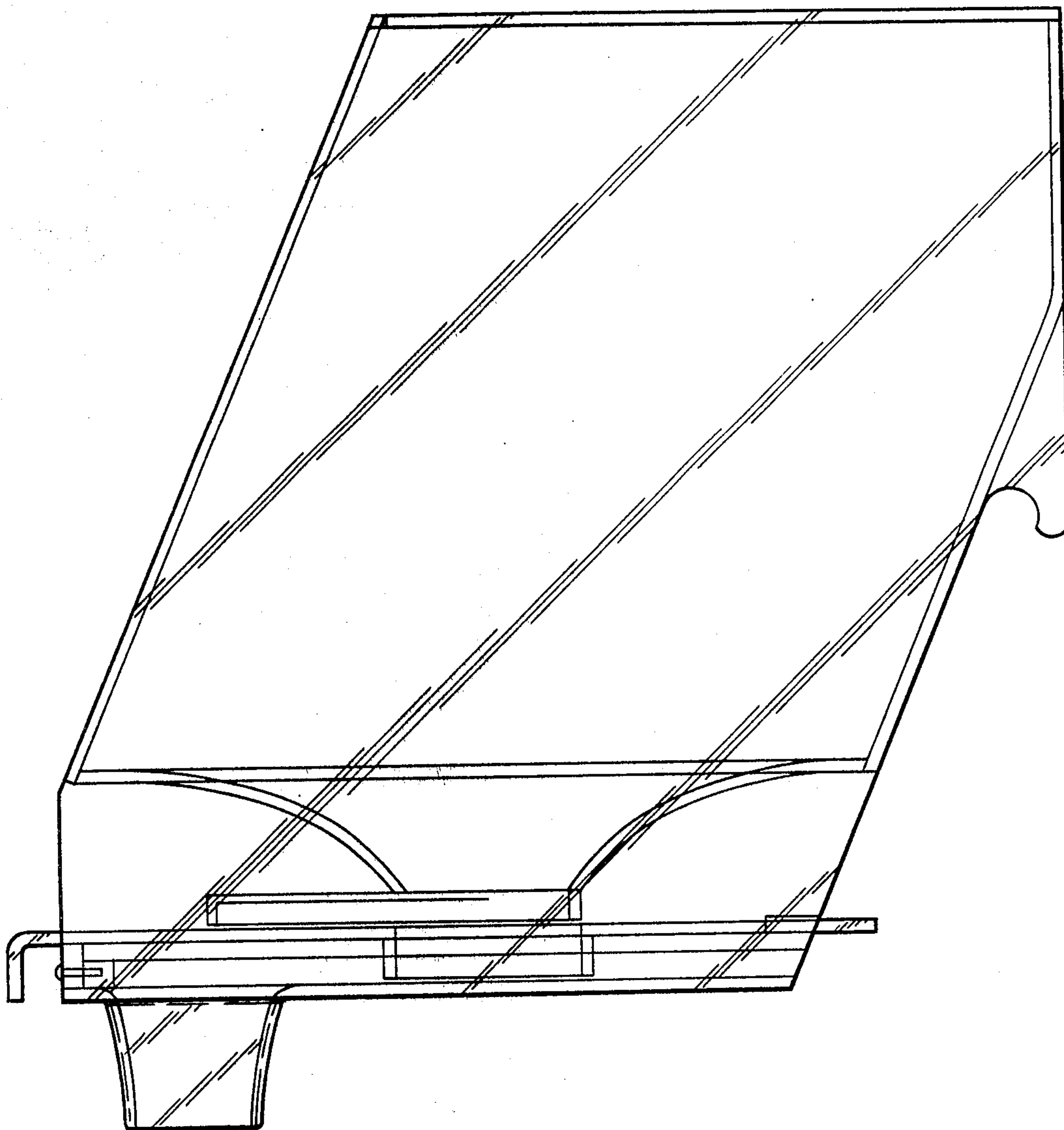

FIG. 4.

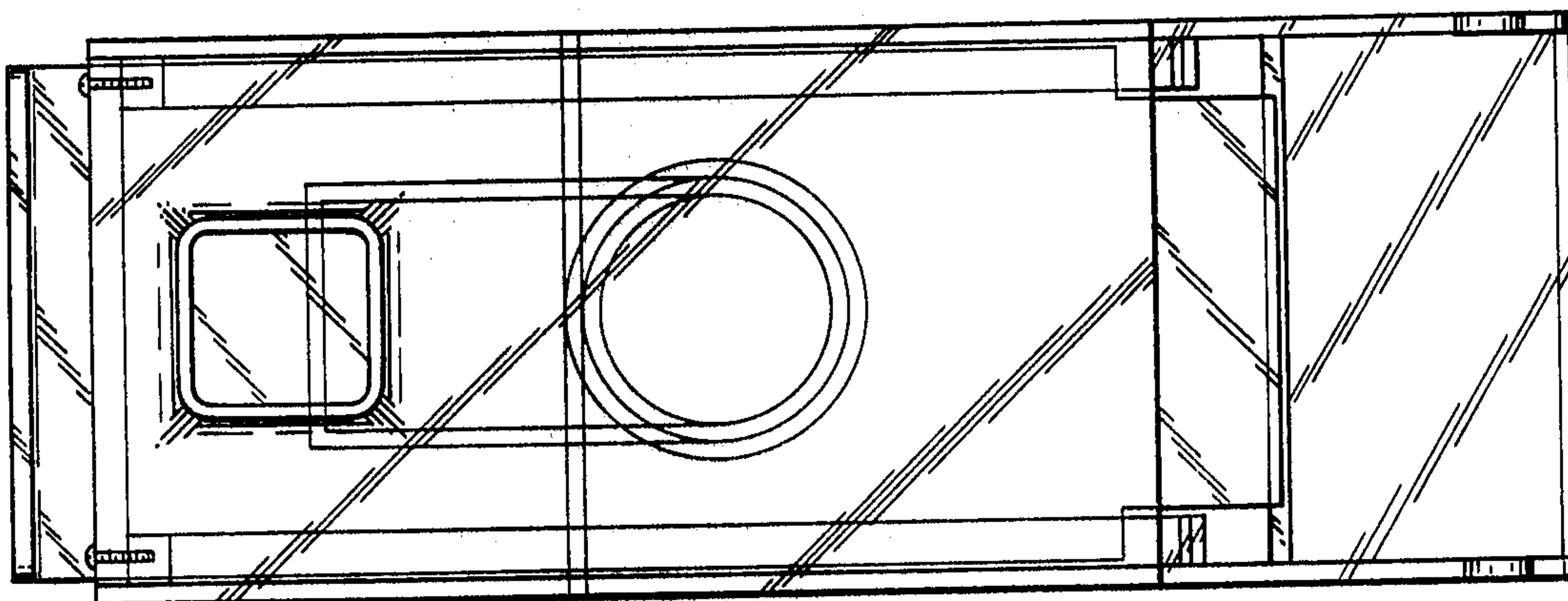

FIG. 6.

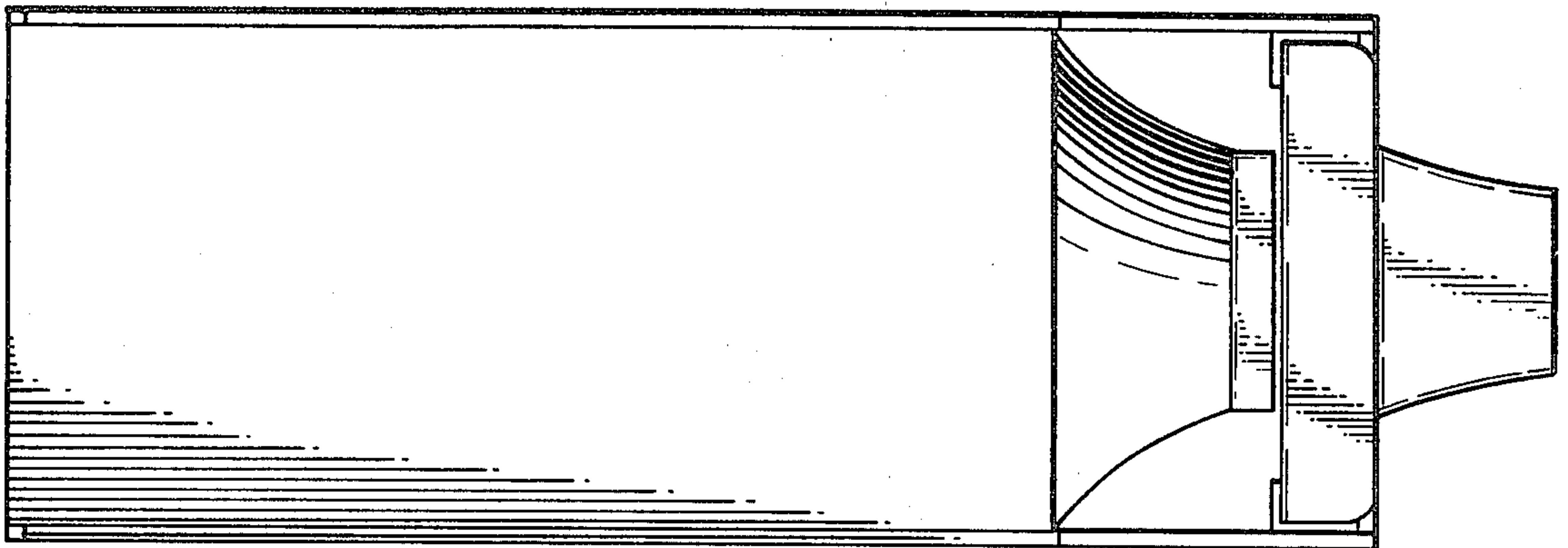

FIG. 5.

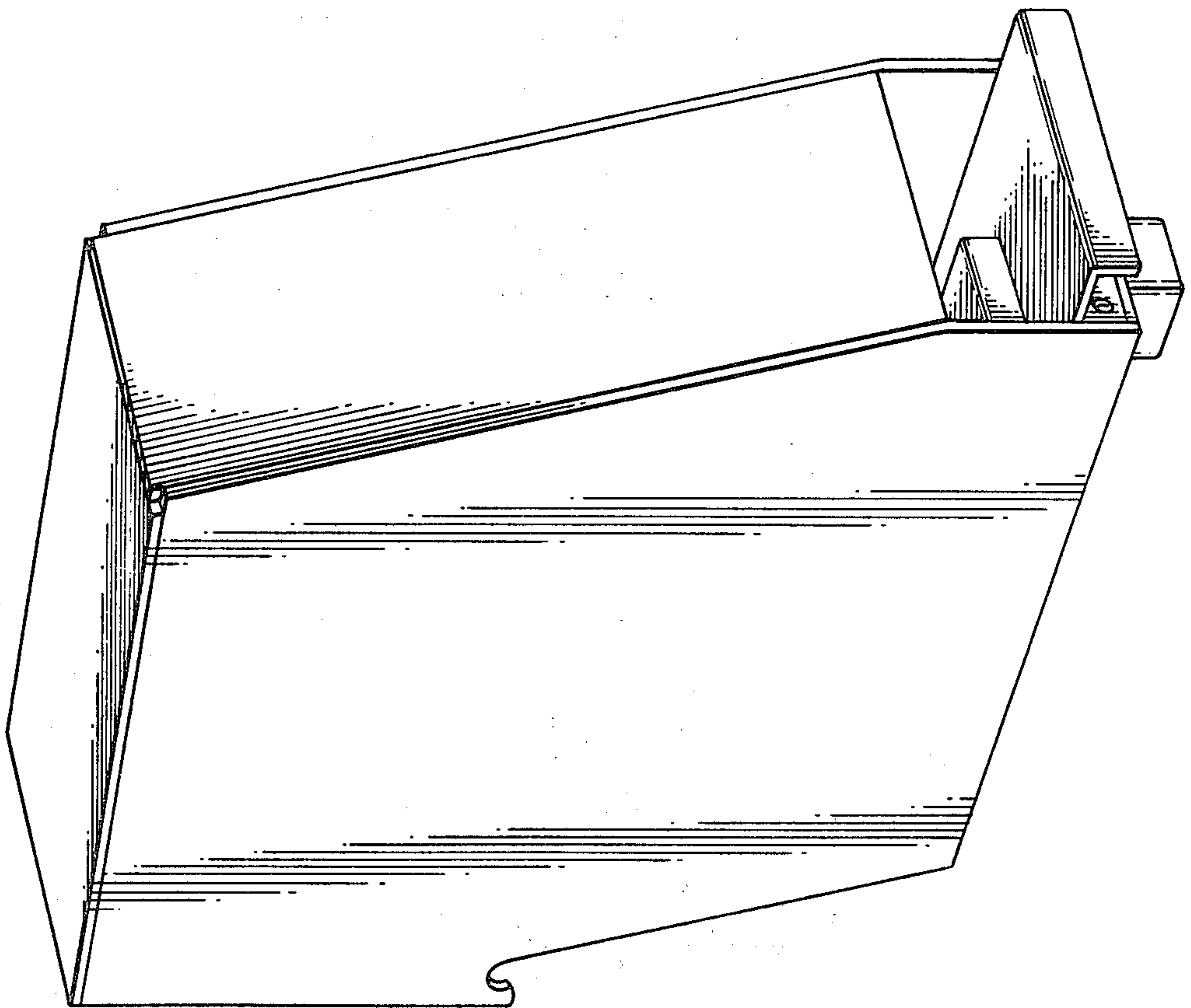

FIG. 8.

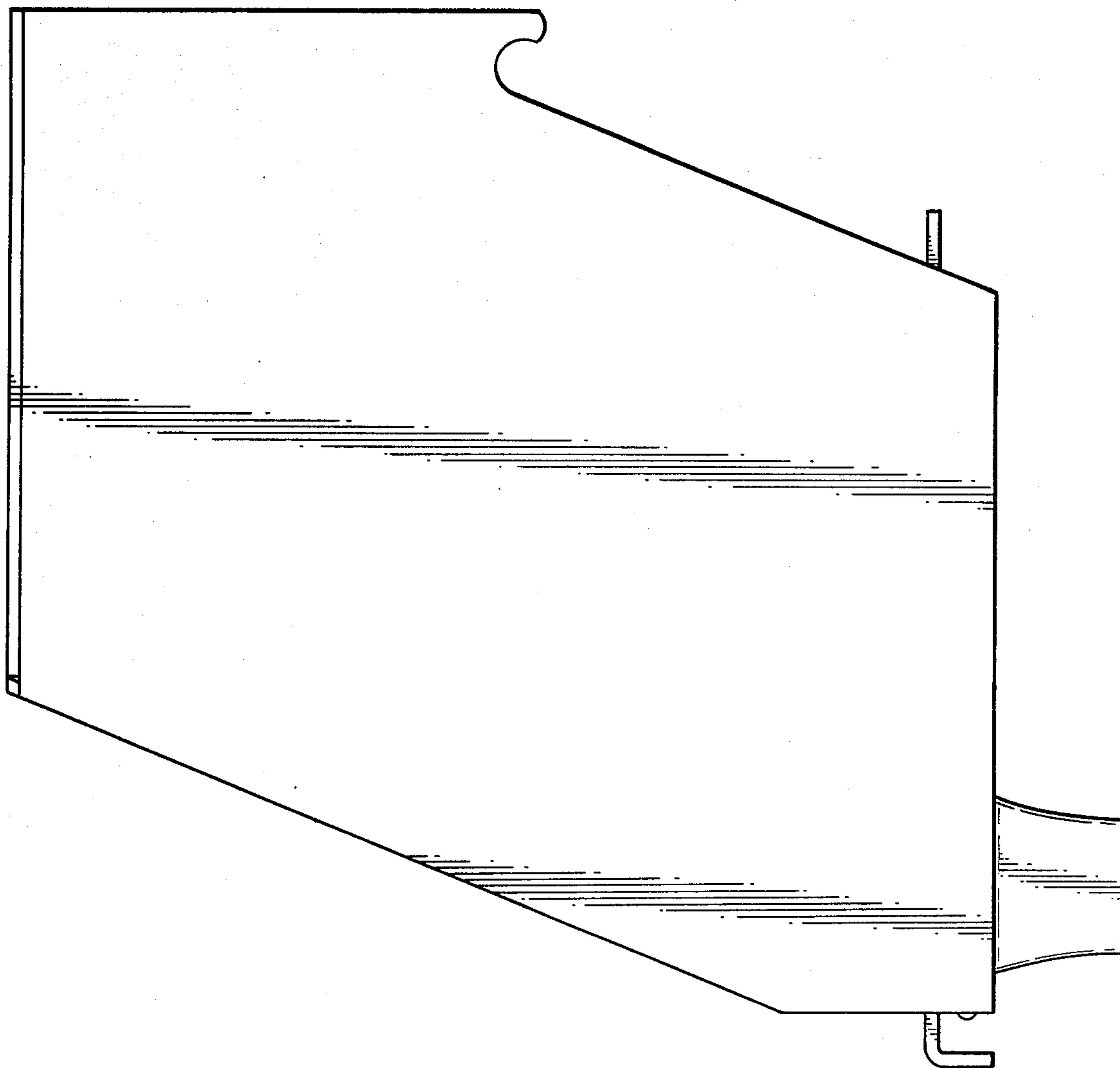

FIG. 7.

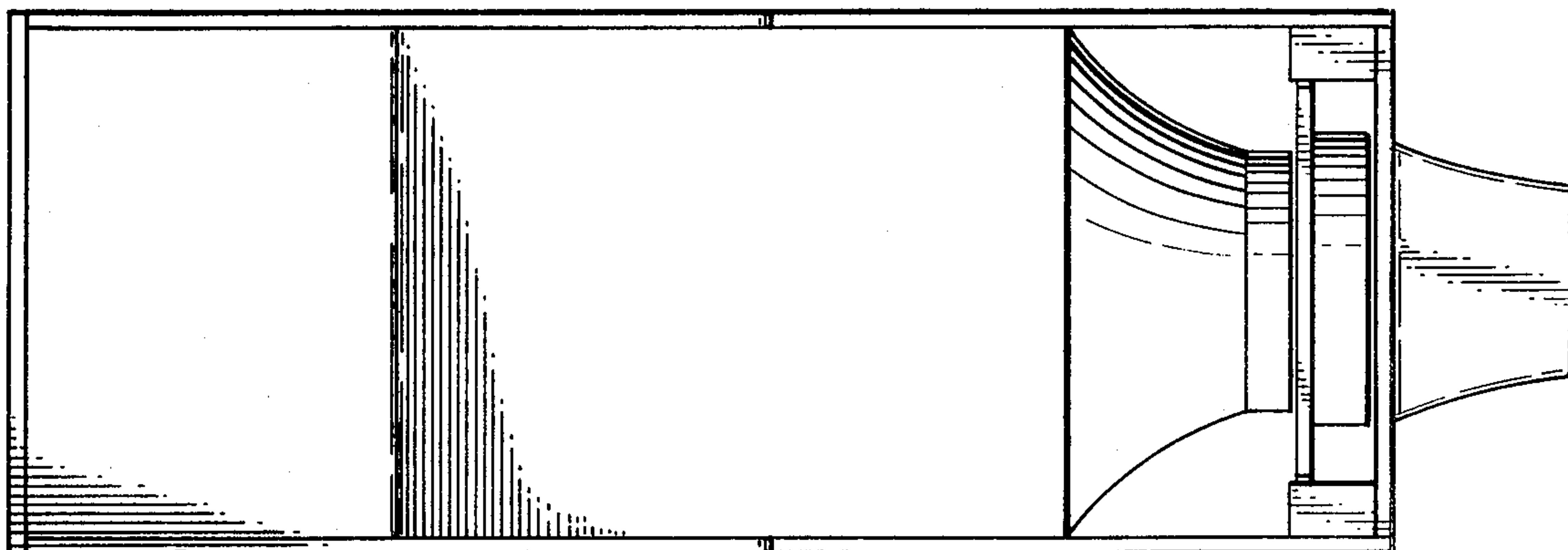

FIG. 9.

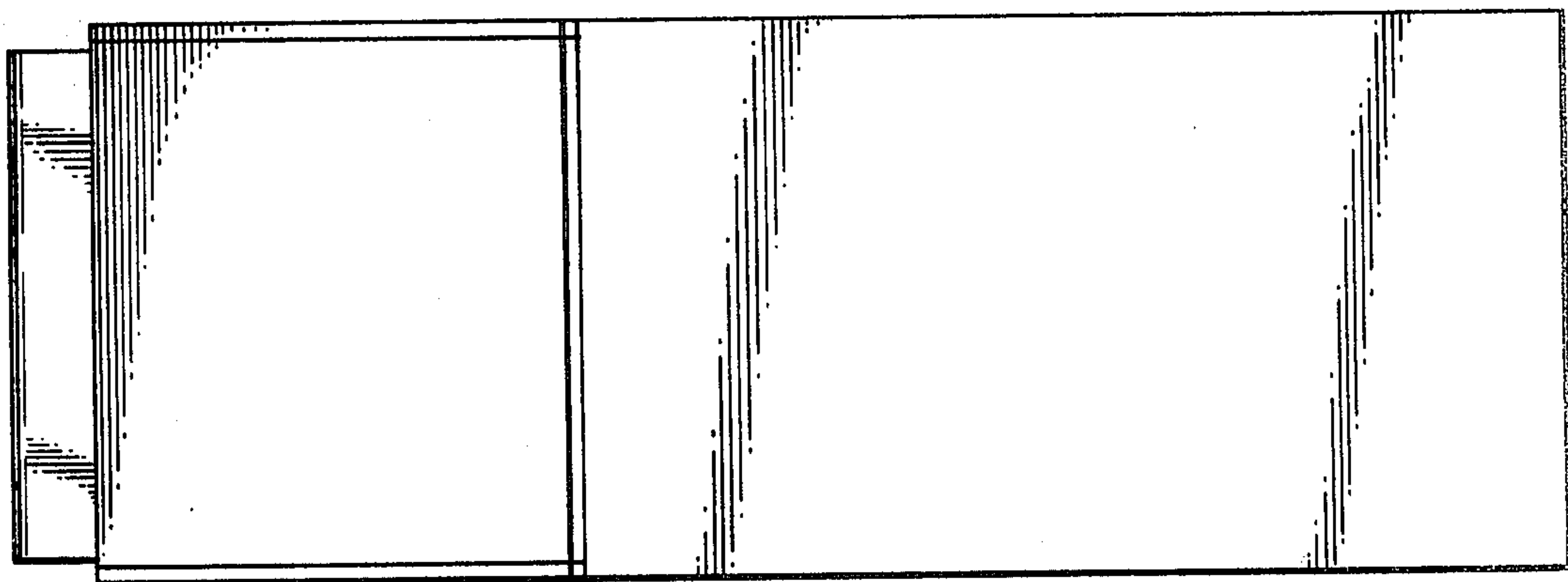

FIG. 10.

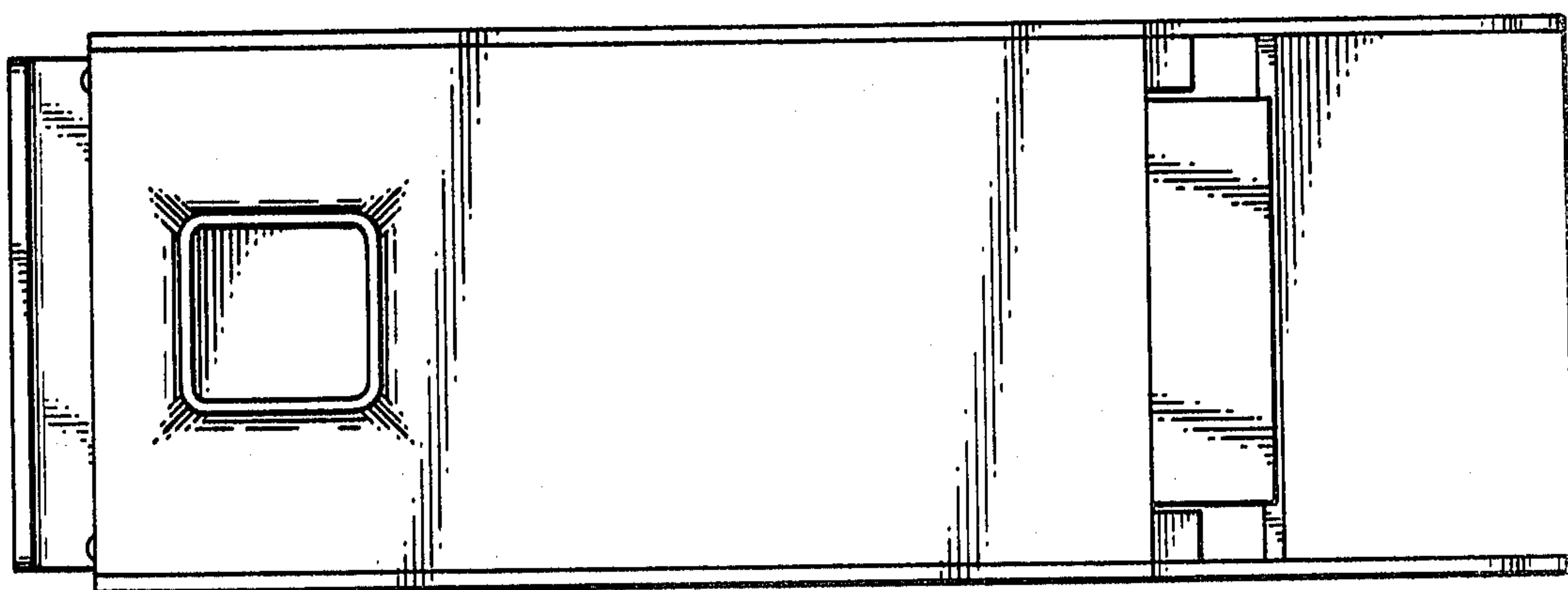



FIG. 12.

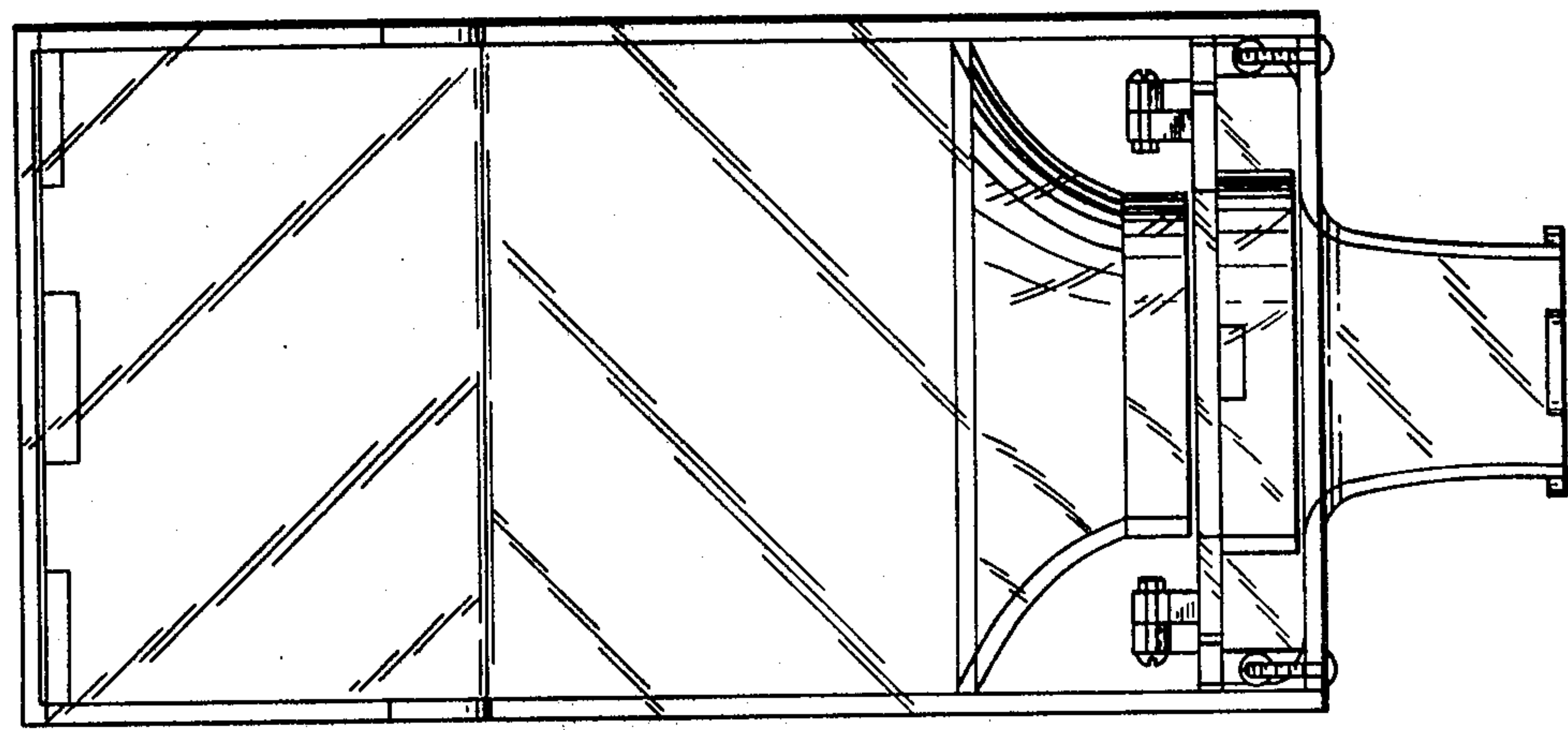

FIG. 11.

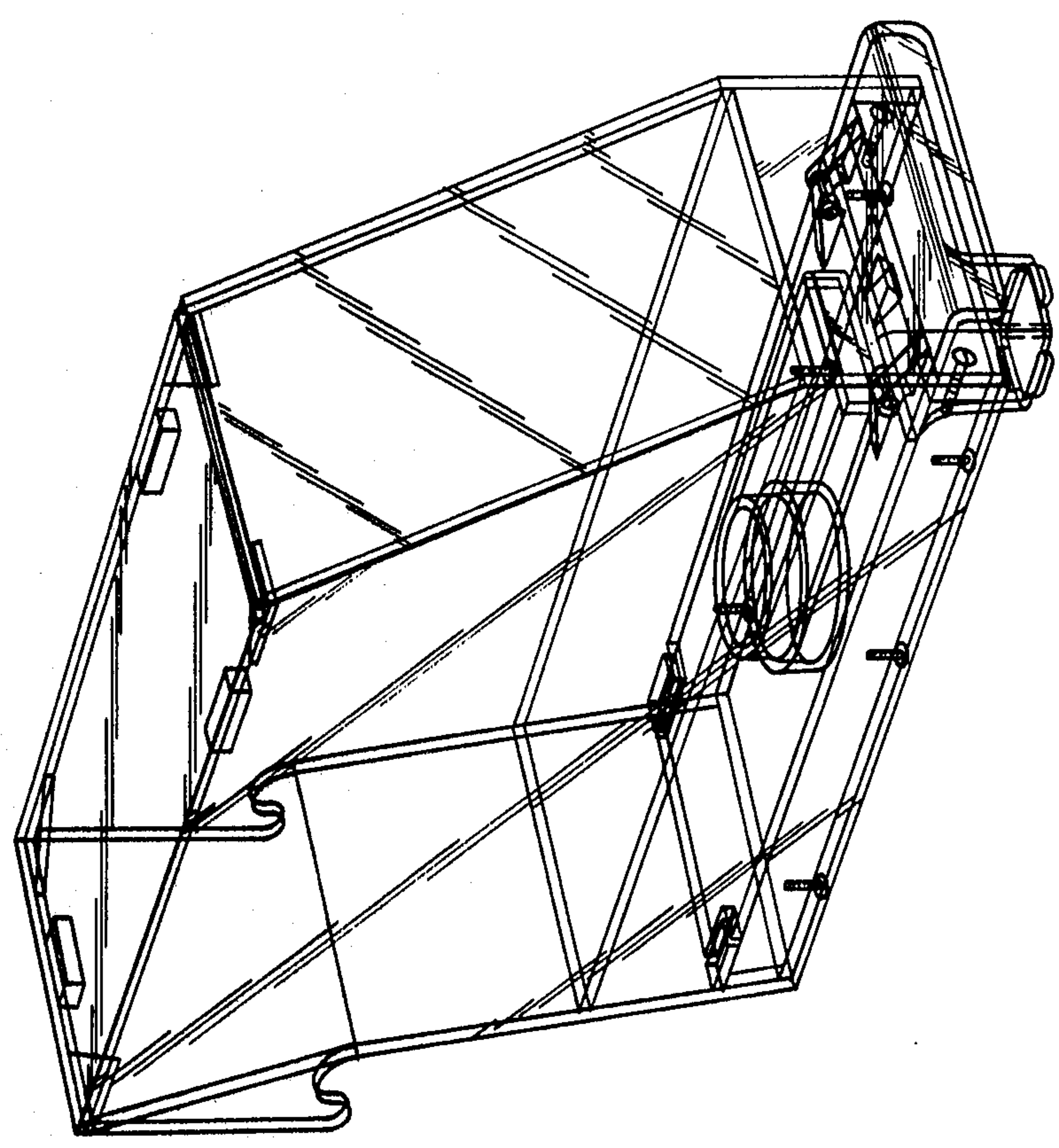

FIG. 13.

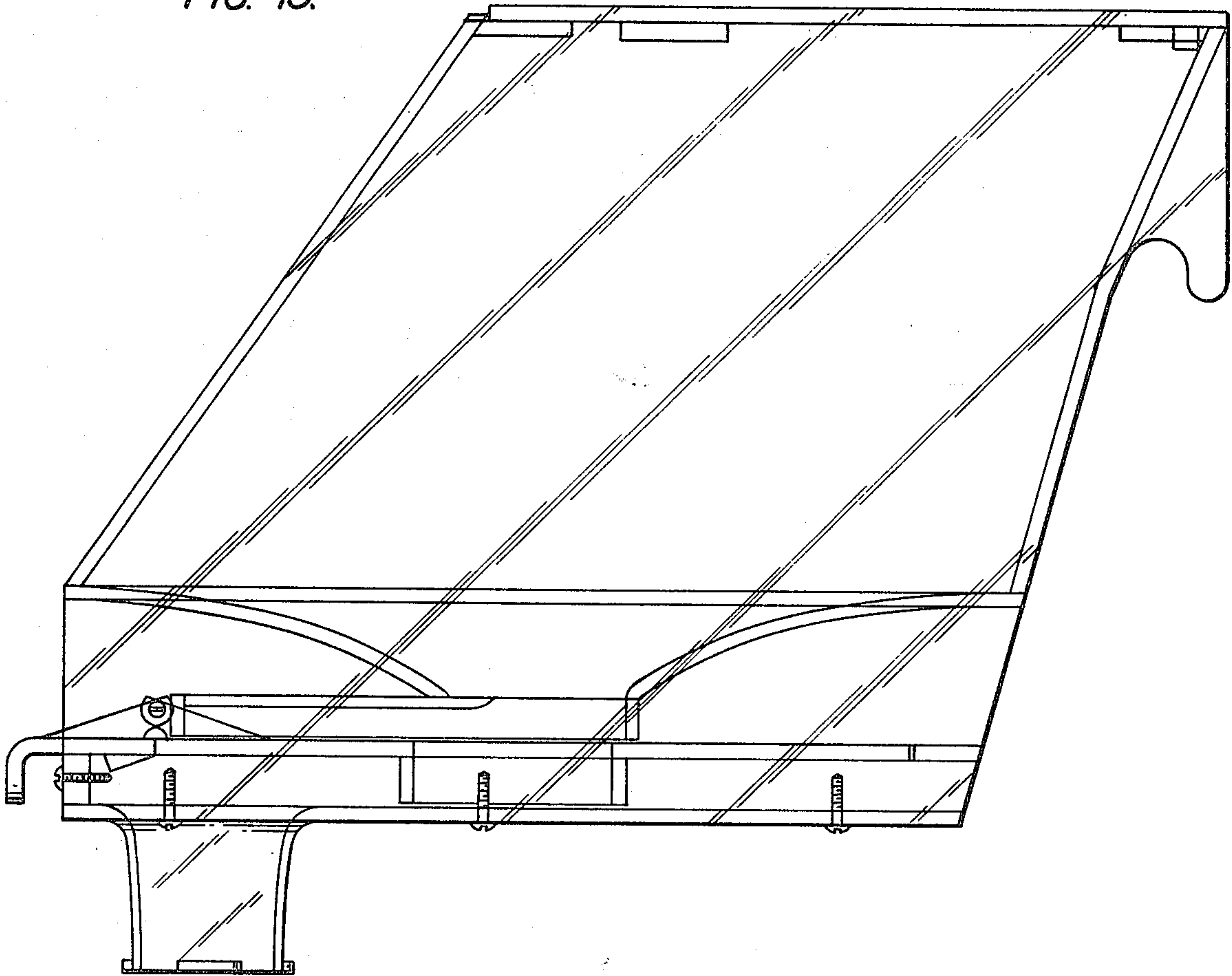

FIG. 14.

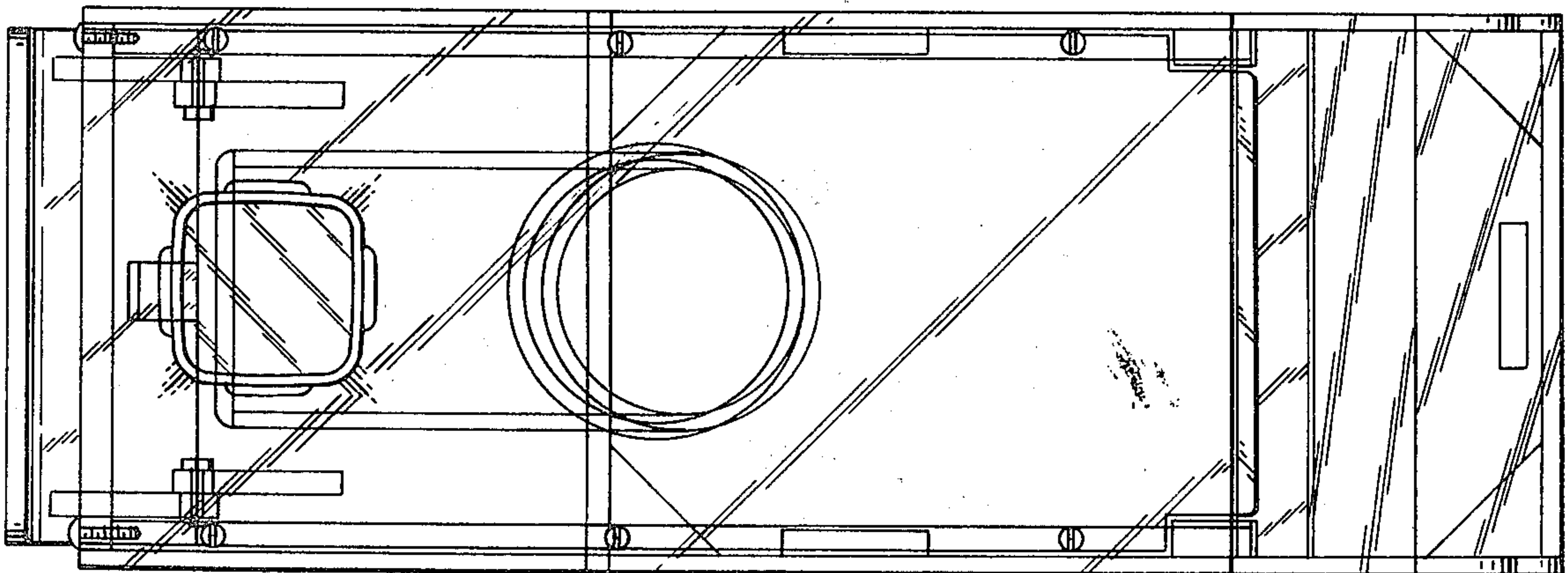



FIG. 16.

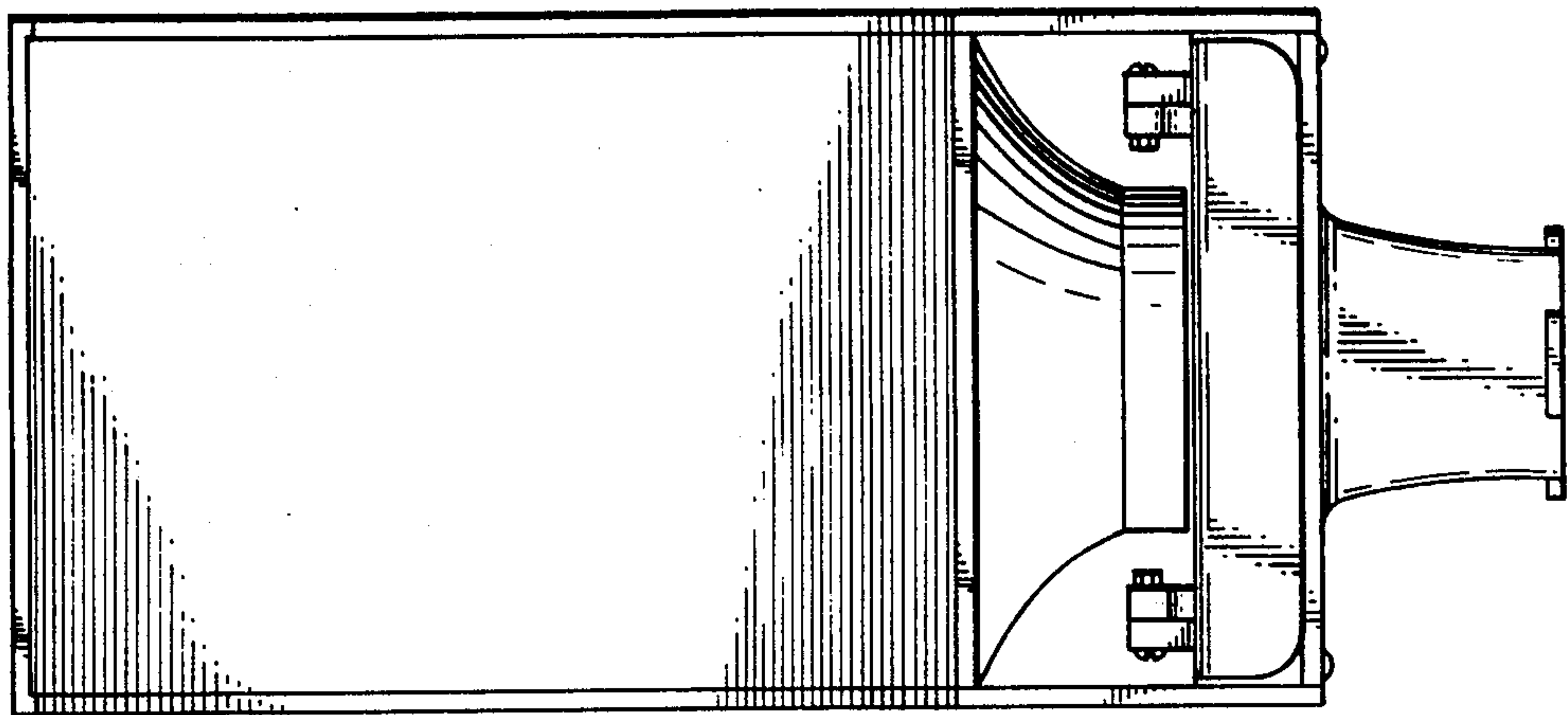

FIG. 15.

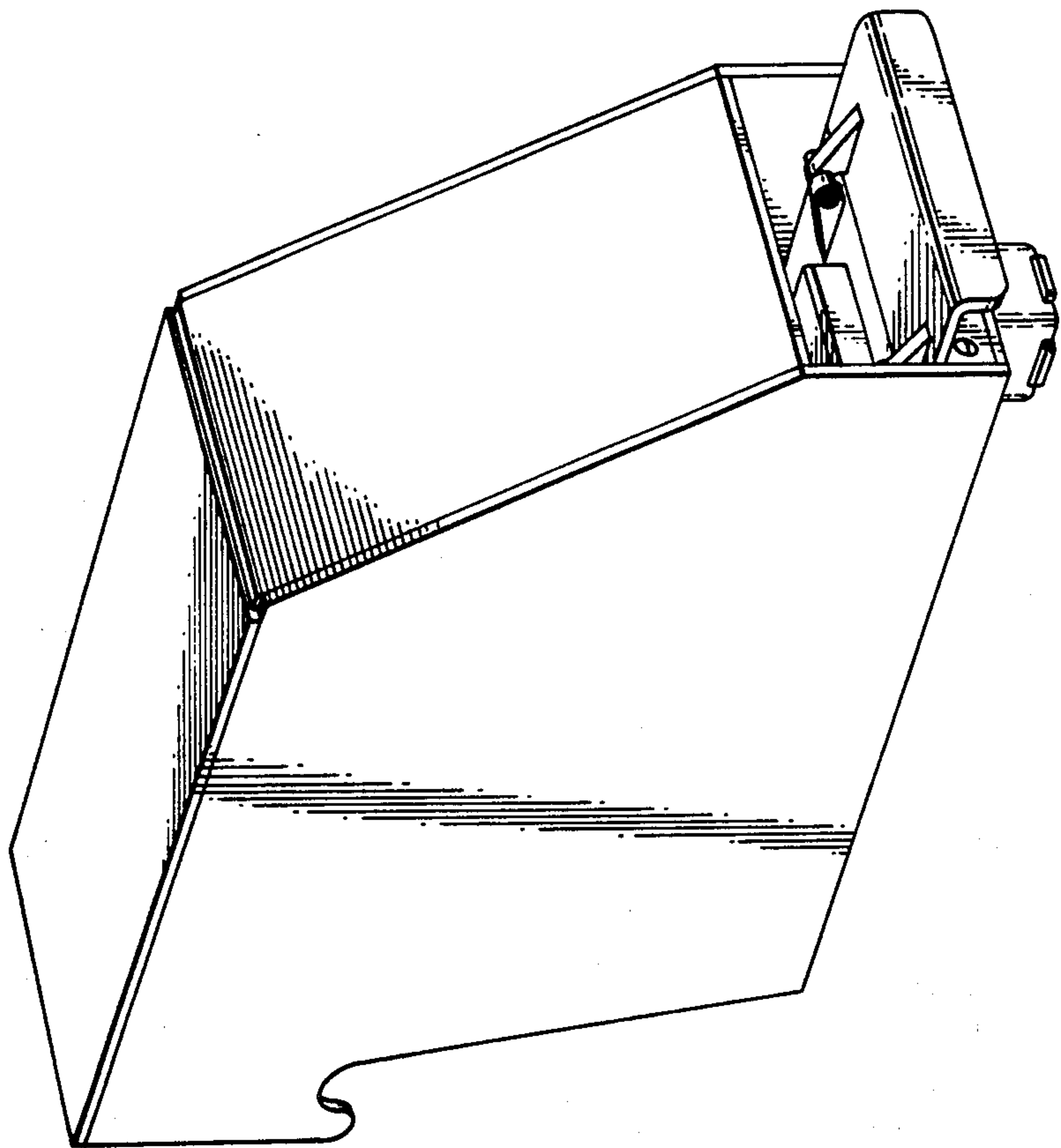

FIG. 18.

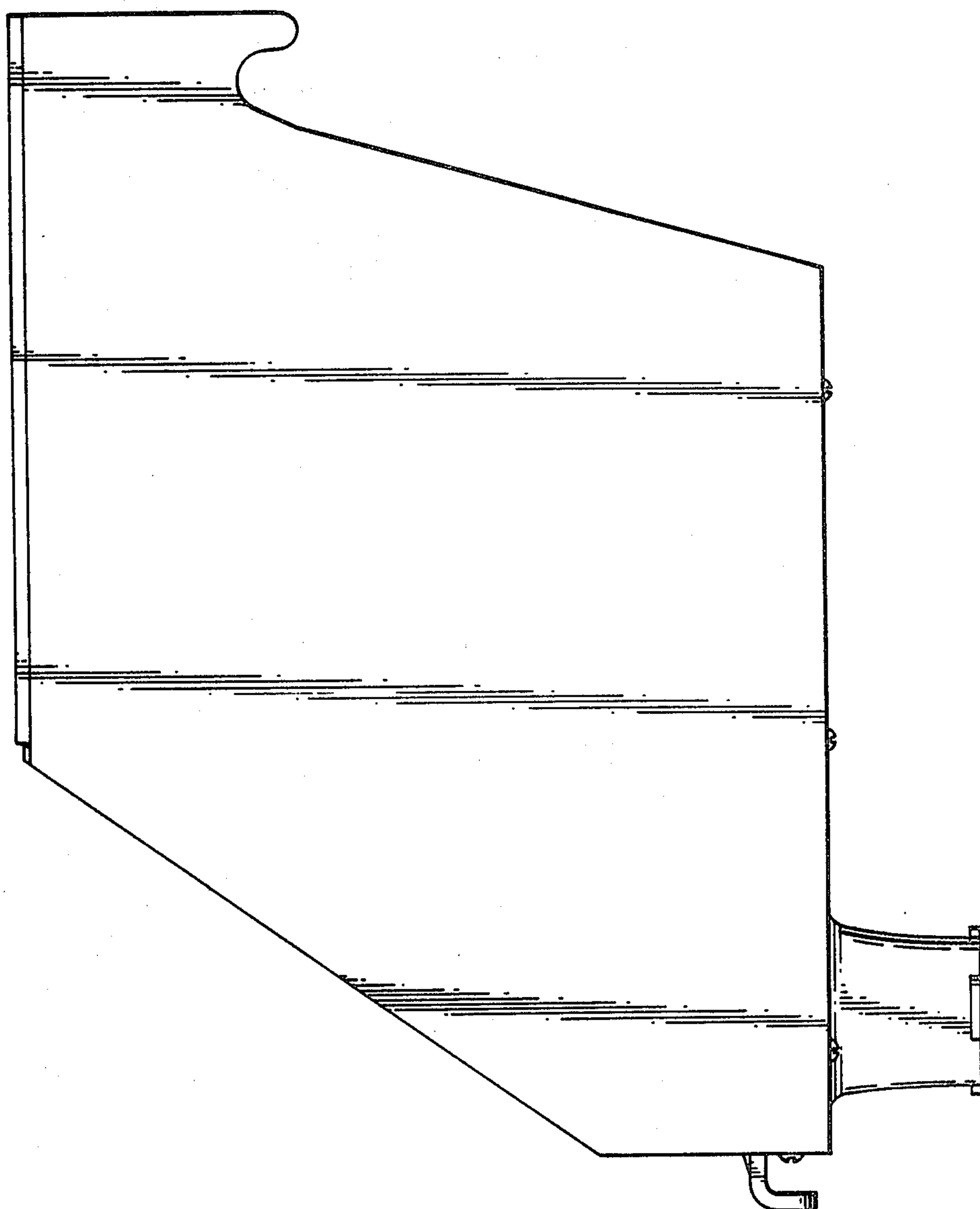

FIG. 17.

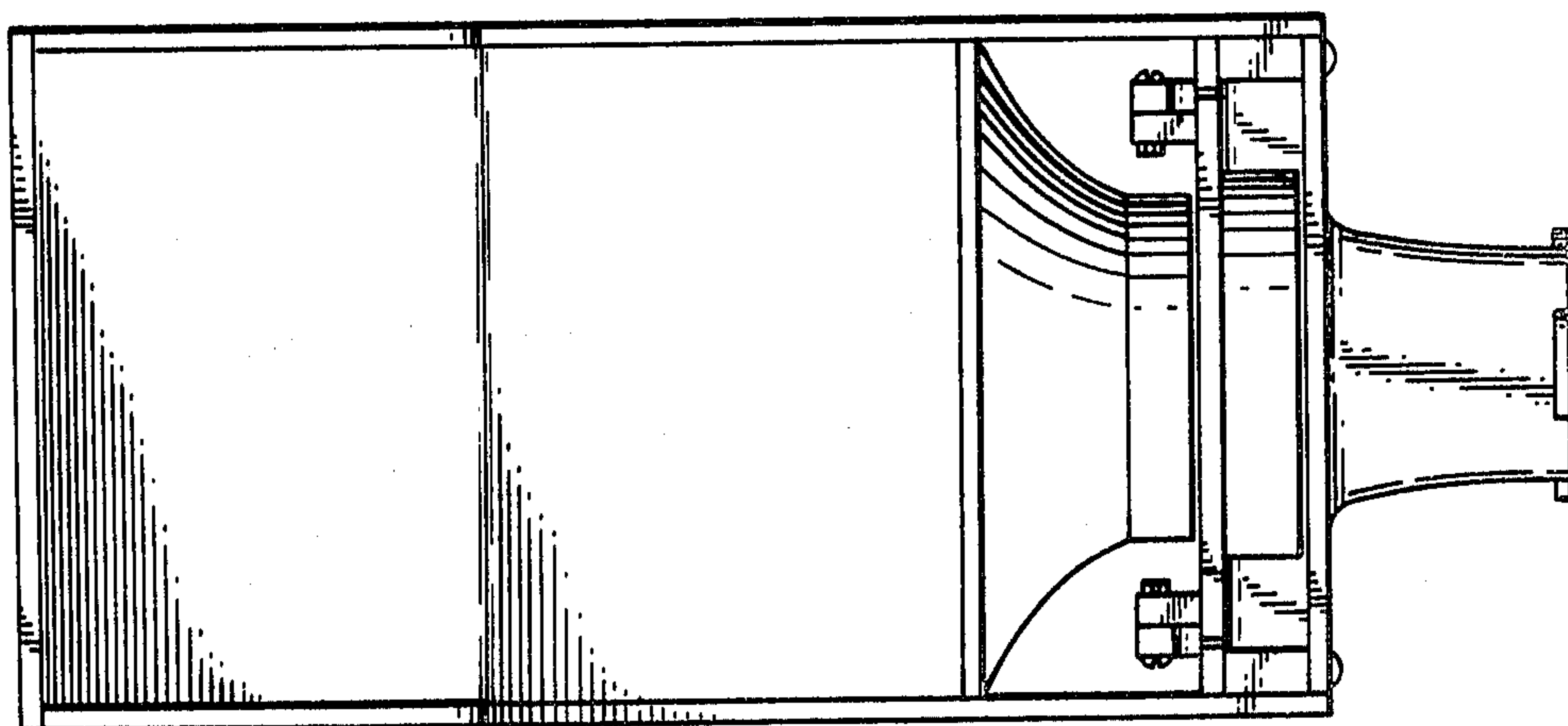

FIG. 19.

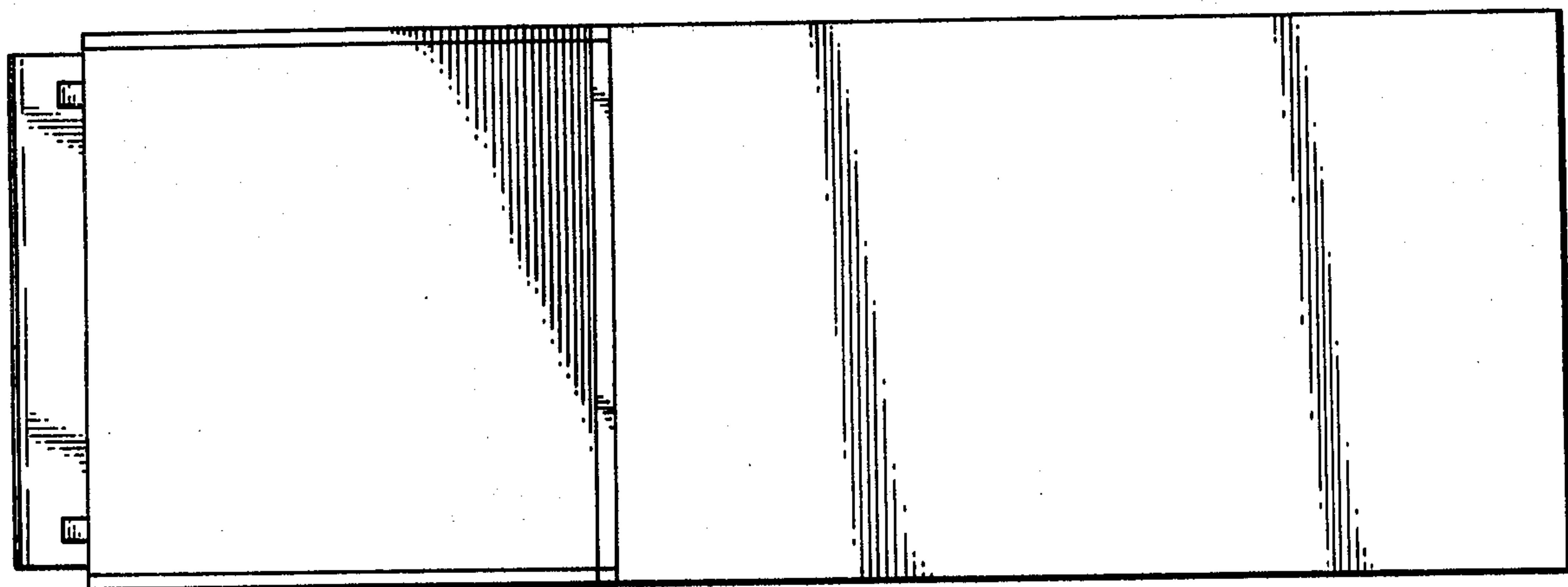

FIG. 20.

