

[54] **ICE FISHING SHELTER**

[75] **Inventor: Gary L. Harrington, Inver Grove Heights, Minn.**

[73] **Assignee: G & H Sports Enterprises, St. Louis Park, Minn.**

[**] **Term: 14 Years**

[21] **Appl. No.: 423,550**

[22] **Filed: Sep. 27, 1982**

[52] **U.S. Cl. D25/16; D25/1; D25/22**

[58] **Field of Search 135/102, 106, 109, 901; 43/1; 52/2, 66; D25/1, 22, 16**

[56] **References Cited**

U.S. PATENT DOCUMENTS

2,546,588 3/1951 Ellis 43/1 X
3,157,185 11/1964 Schoenike 135/901 X
3,924,365 12/1975 Orberg 52/66 X

Primary Examiner—A. Hugo Word
Attorney, Agent, or Firm—Kinney & Lange

[57] **CLAIM**

The ornamental design for an ice fishing shelter, substantially as shown and described.

DESCRIPTION

FIG. 1 is a side elevational view of an ice fishing shelter embodying my new design, the opposite side being a mirror image thereof;

FIG. 2 is a front view thereof;

FIG. 3 is a rear view thereof; and

FIG. 4 is a top view thereof, the bottom being substantially without ornamentation.

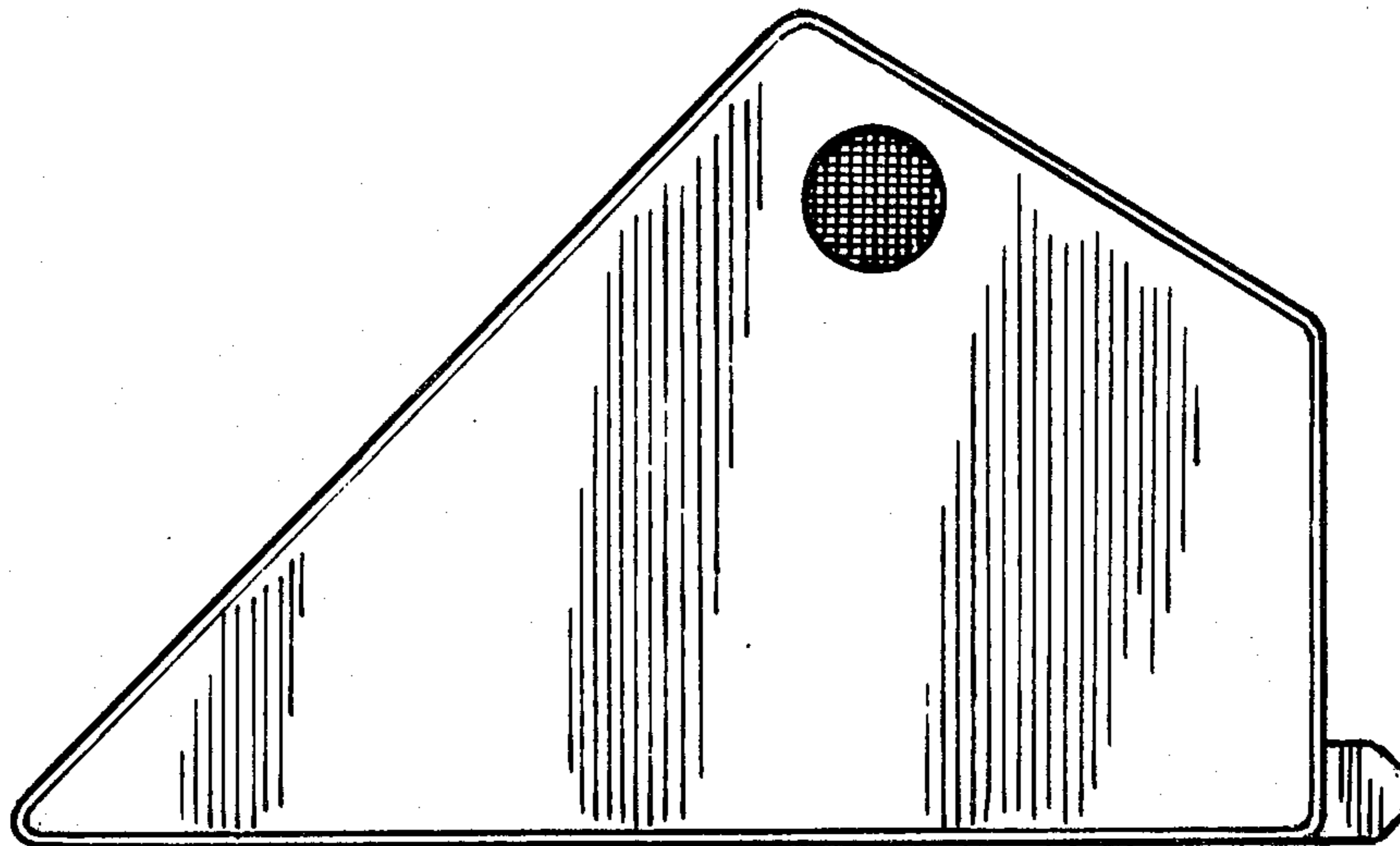

FIG. 4

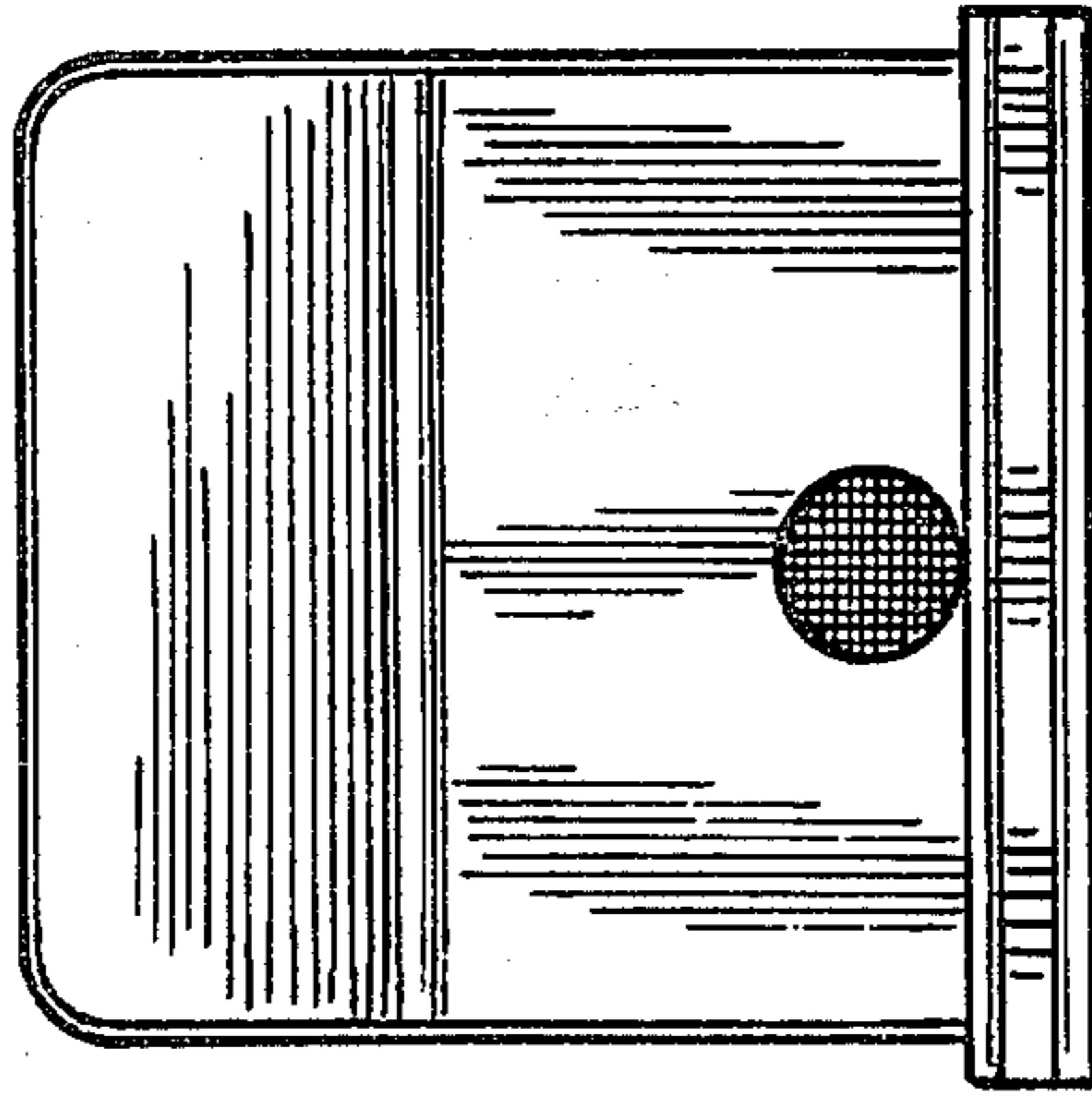
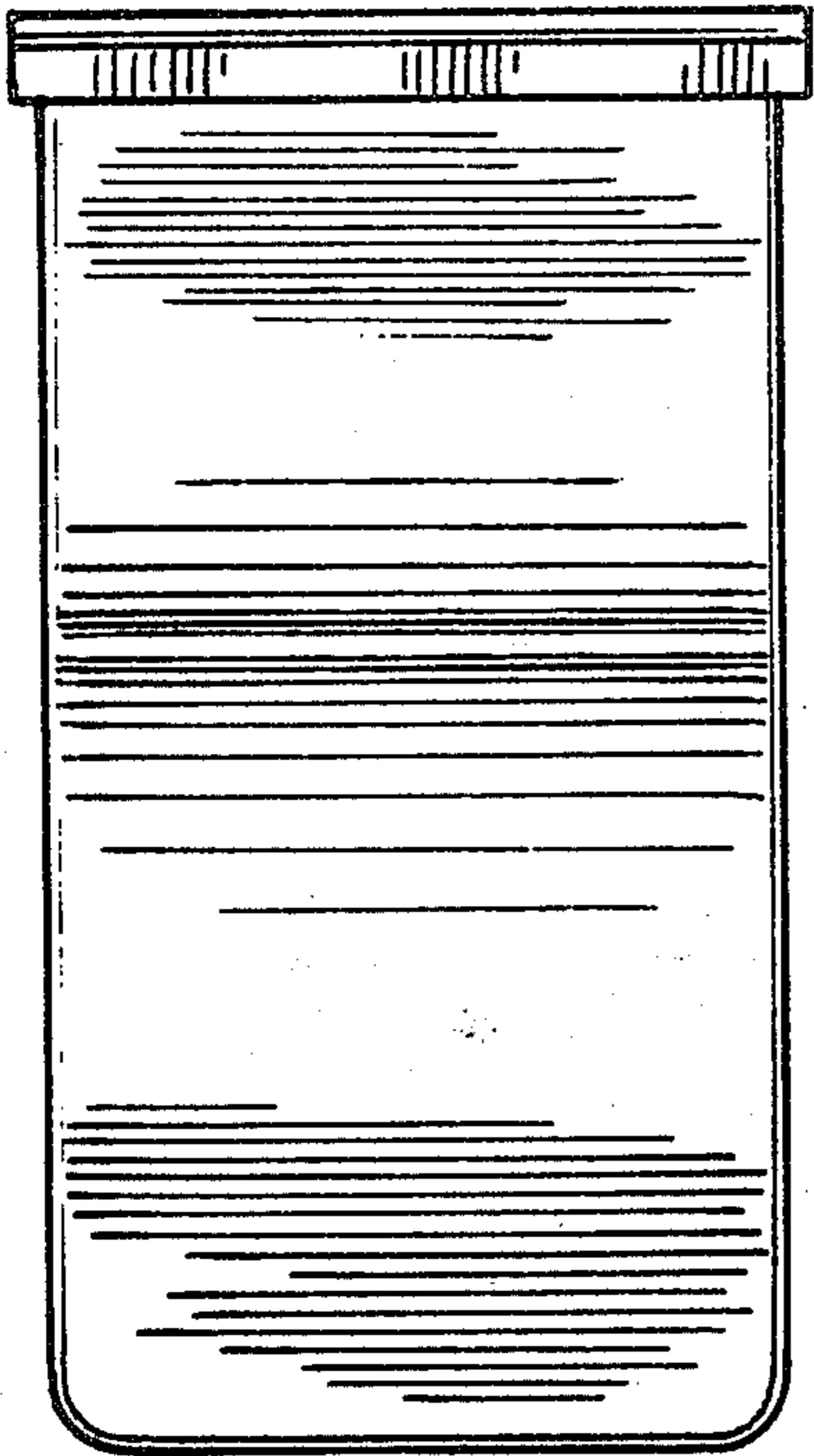

FIG. 19

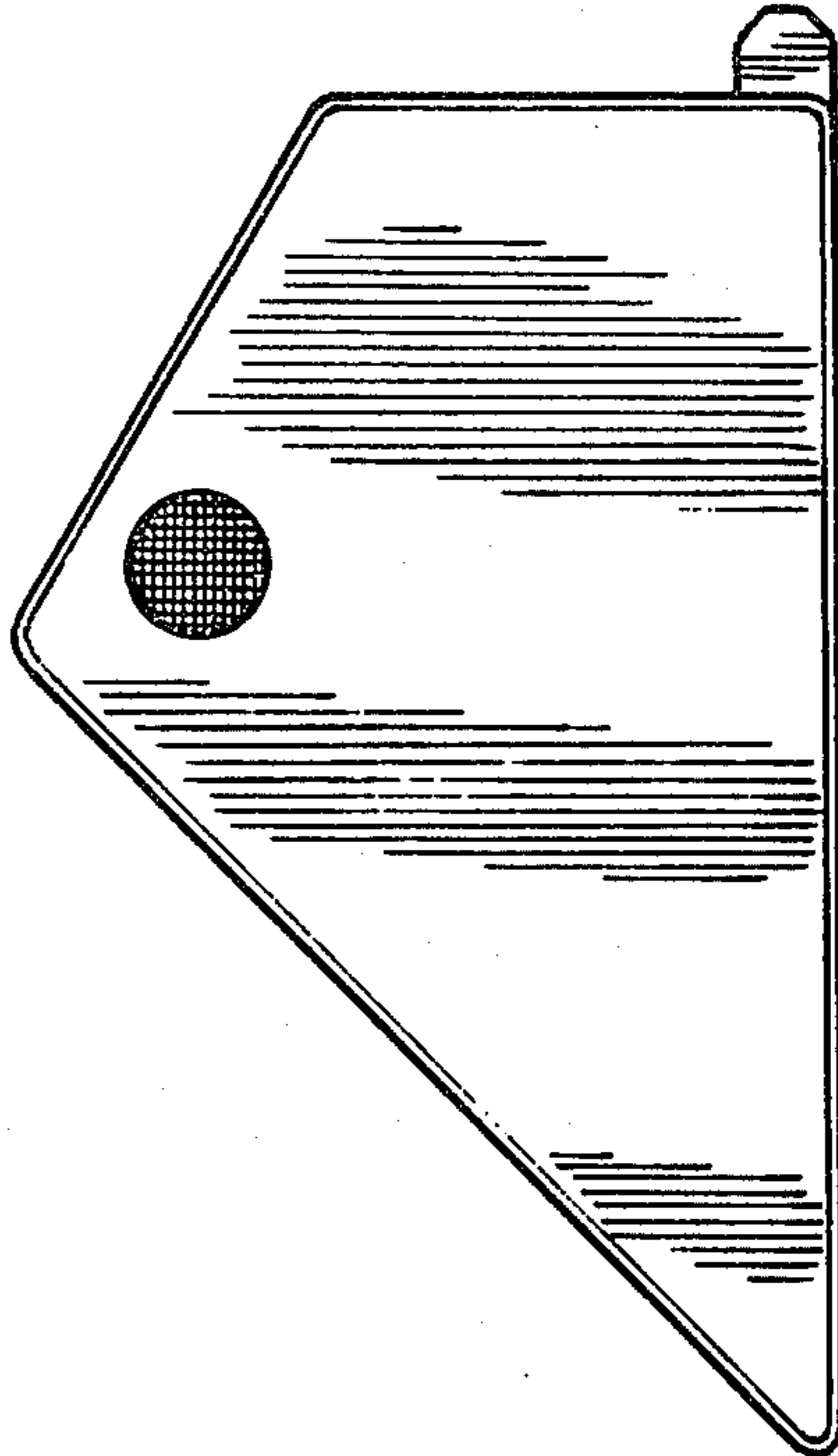

FIG. 2

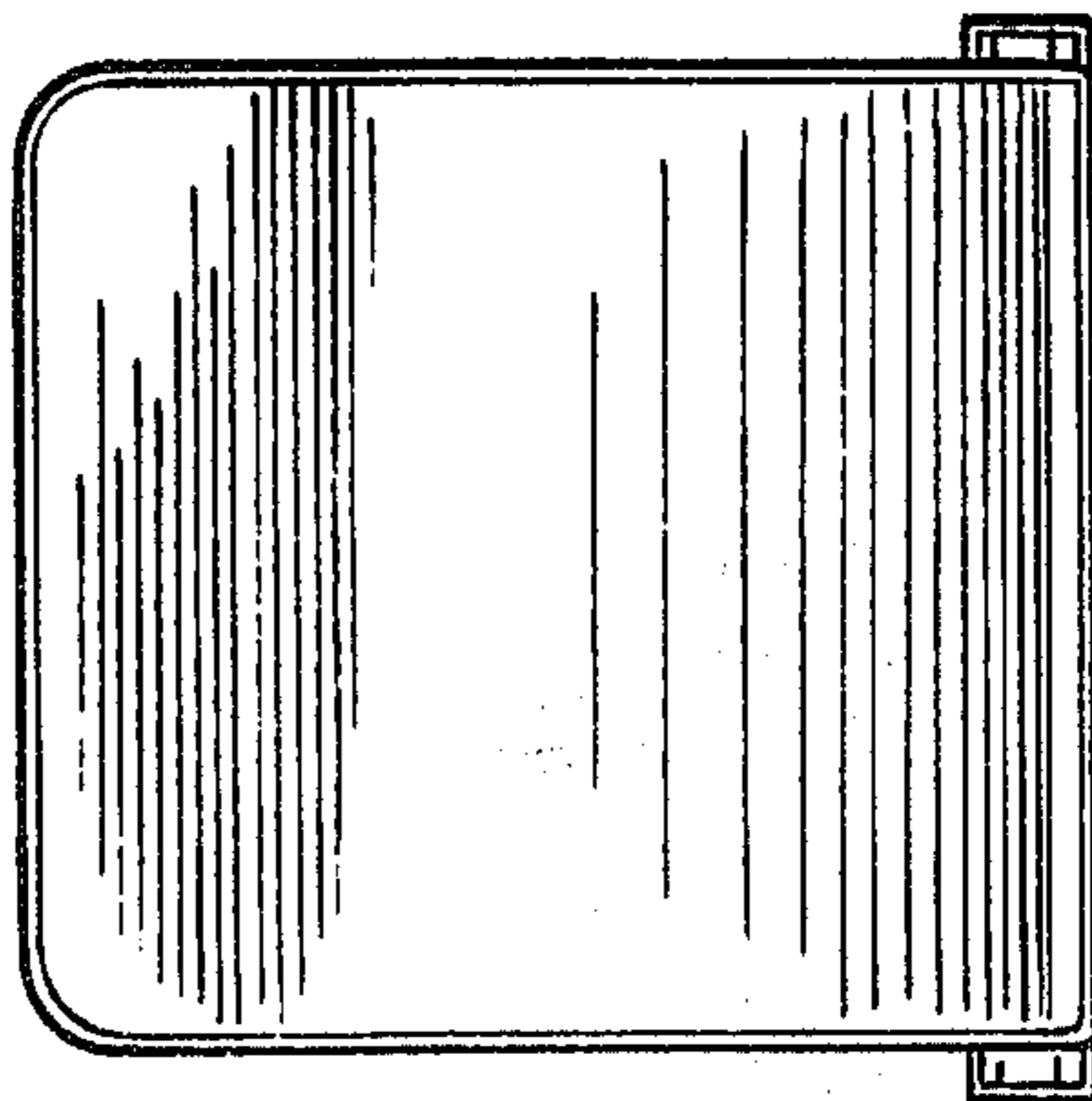

FIG. 23