

- [54] INSTRUMENT PANEL FOR A MOTORCYCLE
- [75] Inventor: Mamoru Ito, Shiki, Japan
- [73] Assignee: Honda Giken Kogyo Kabushiki Kaisha, Tokyo, Japan
- [**] Term: 14 Years
- [21] Appl. No.: 410,827
- [22] Filed: Aug. 23, 1982
- [30] Foreign Application Priority Data
Feb. 22, 1982 [JP] Japan 57-7264
- [52] U.S. Cl. D12/192; D10/98
- [58] Field of Search D12/192, 114; D10/53, D10/98, 102, 122-126; 73/431, 432 AD; 116/300; 180/90; 280/289 R, 289 H; 235/95 R

D. 251,482 4/1979 Sugiyama D10/102

OTHER PUBLICATIONS

Cycle World, 4/81, p. 64, Instrument Cluster, center of page.

Primary Examiner—James M. Gandy
Attorney, Agent, or Firm—Armstrong, Nikaido, Marmelstein & Kubovcik

[57] CLAIM

The ornamental design for an instrument panel for a motorcycle, as shown and described.

DESCRIPTION

FIG. 1 is a front elevational view of an instrument panel for a motorcycle, showing my new design; FIG. 2 is a rear elevational view thereof; FIG. 3 is a top plan view thereof; FIG. 4 is a bottom plan view thereof; FIG. 5 is a right side elevational view thereof; FIG. 6 is a left side elevational view thereof; and FIG. 7 is a front elevational view thereof with the panel indicia displayed in operative condition.

- [56] References Cited
- U.S. PATENT DOCUMENTS
- D. 235,862 7/1975 Miller D10/98

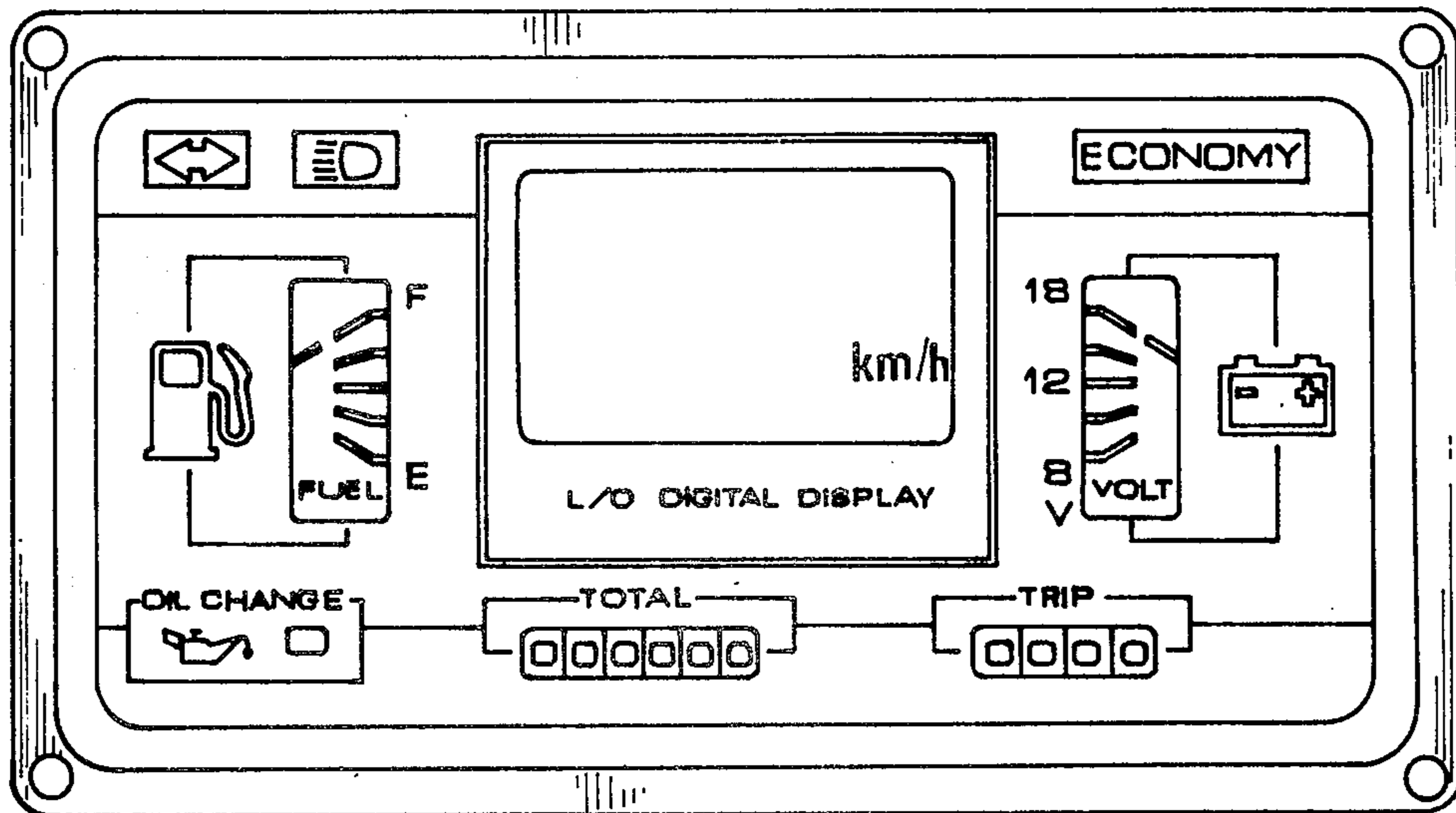

FIG. 1

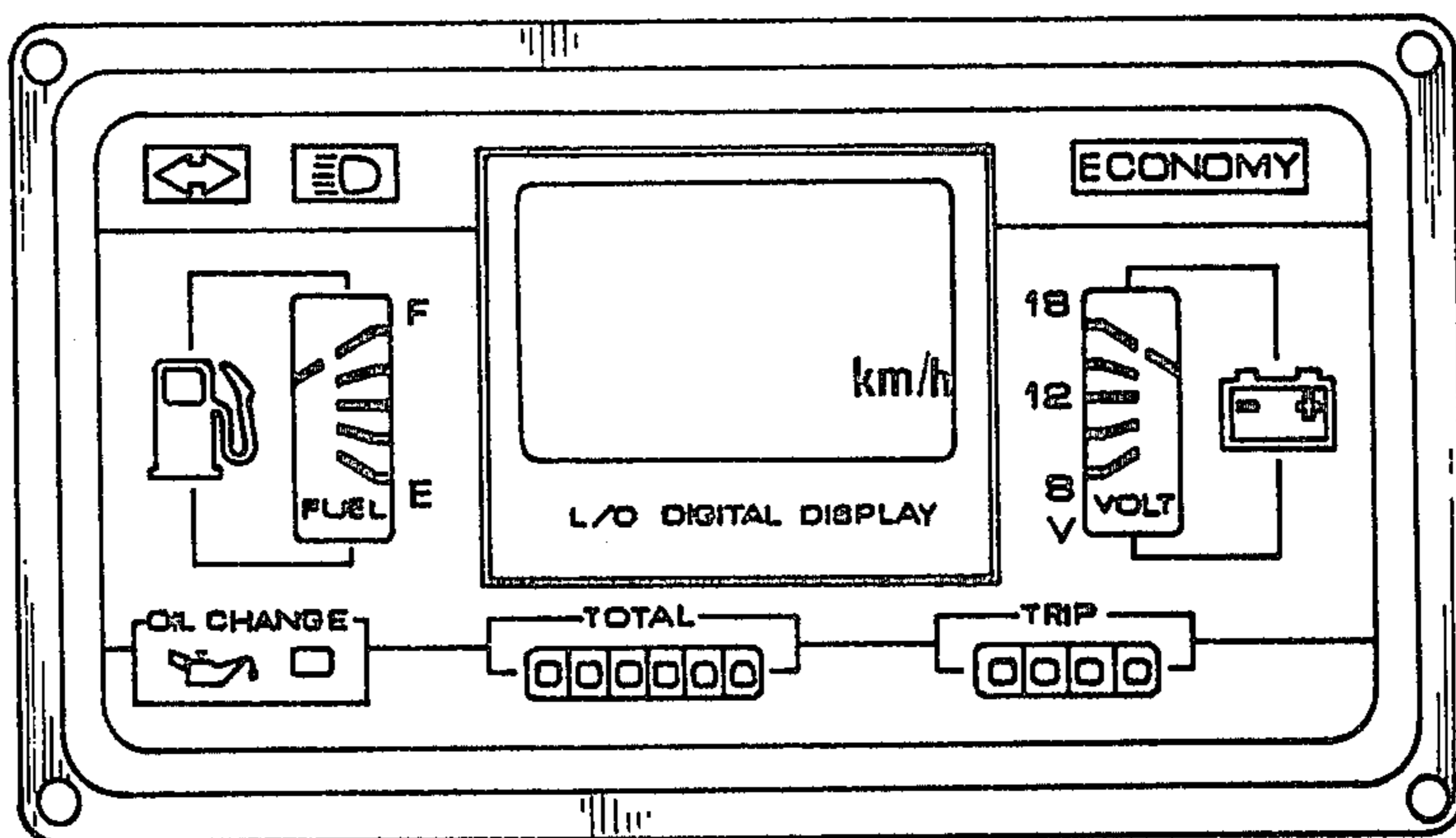

FIG. 2

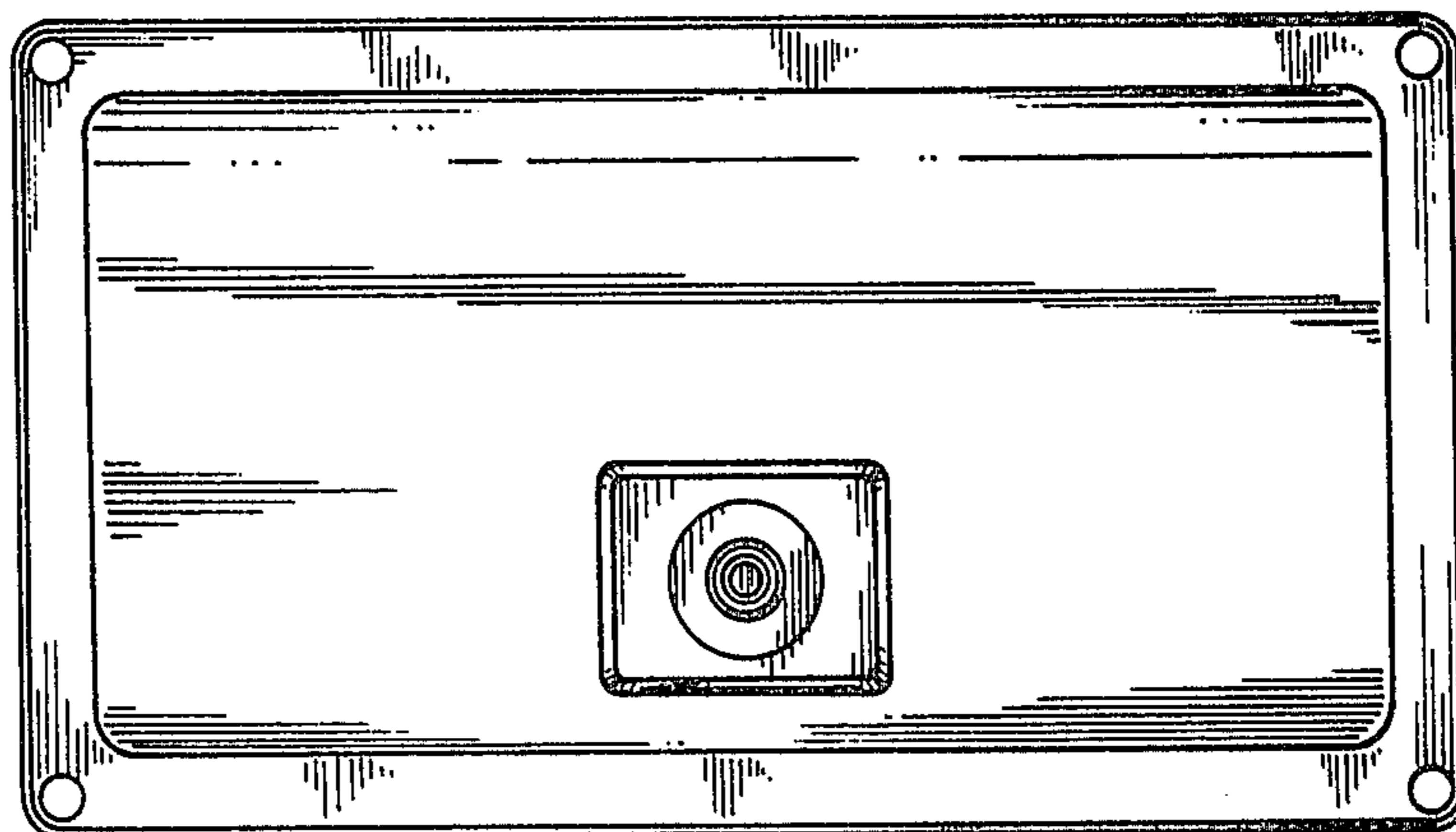

FIG. 3

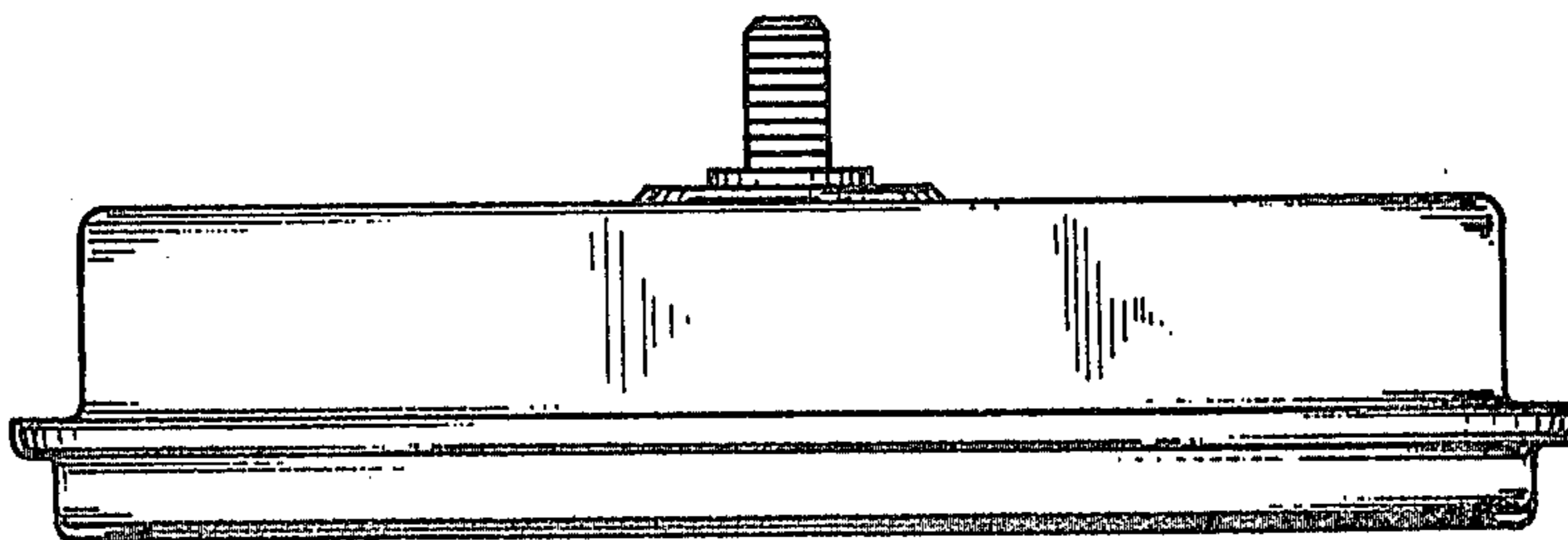

FIG. 4

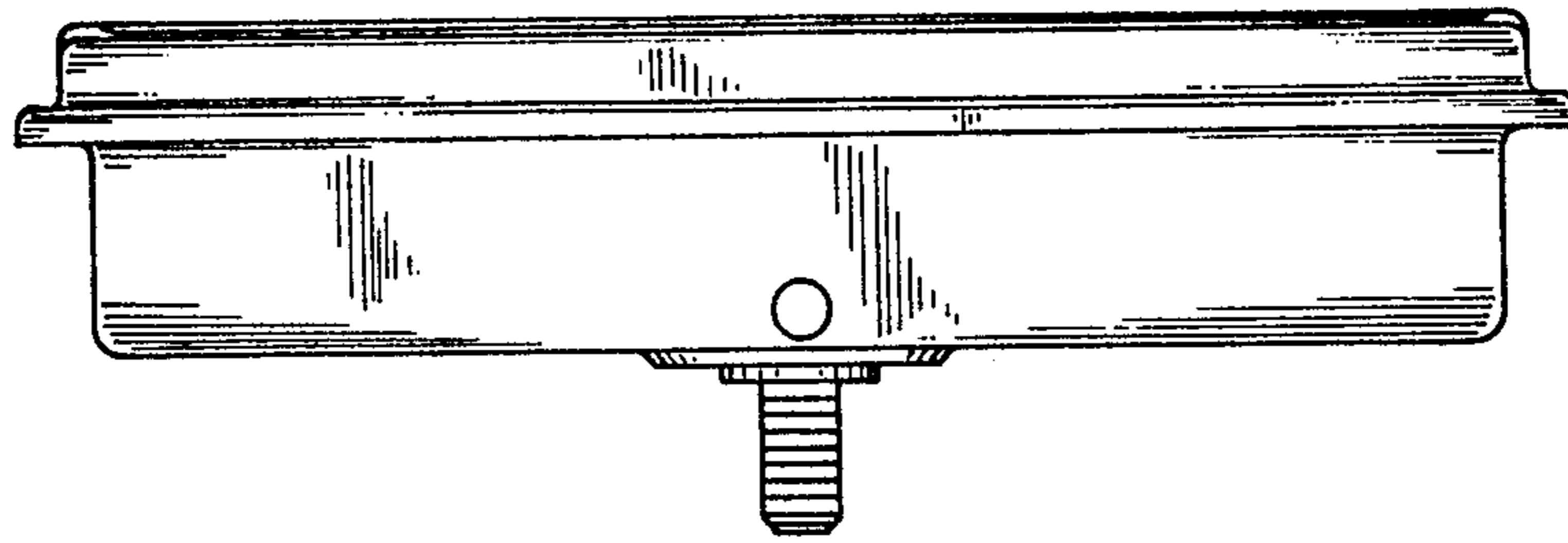

FIG. 5

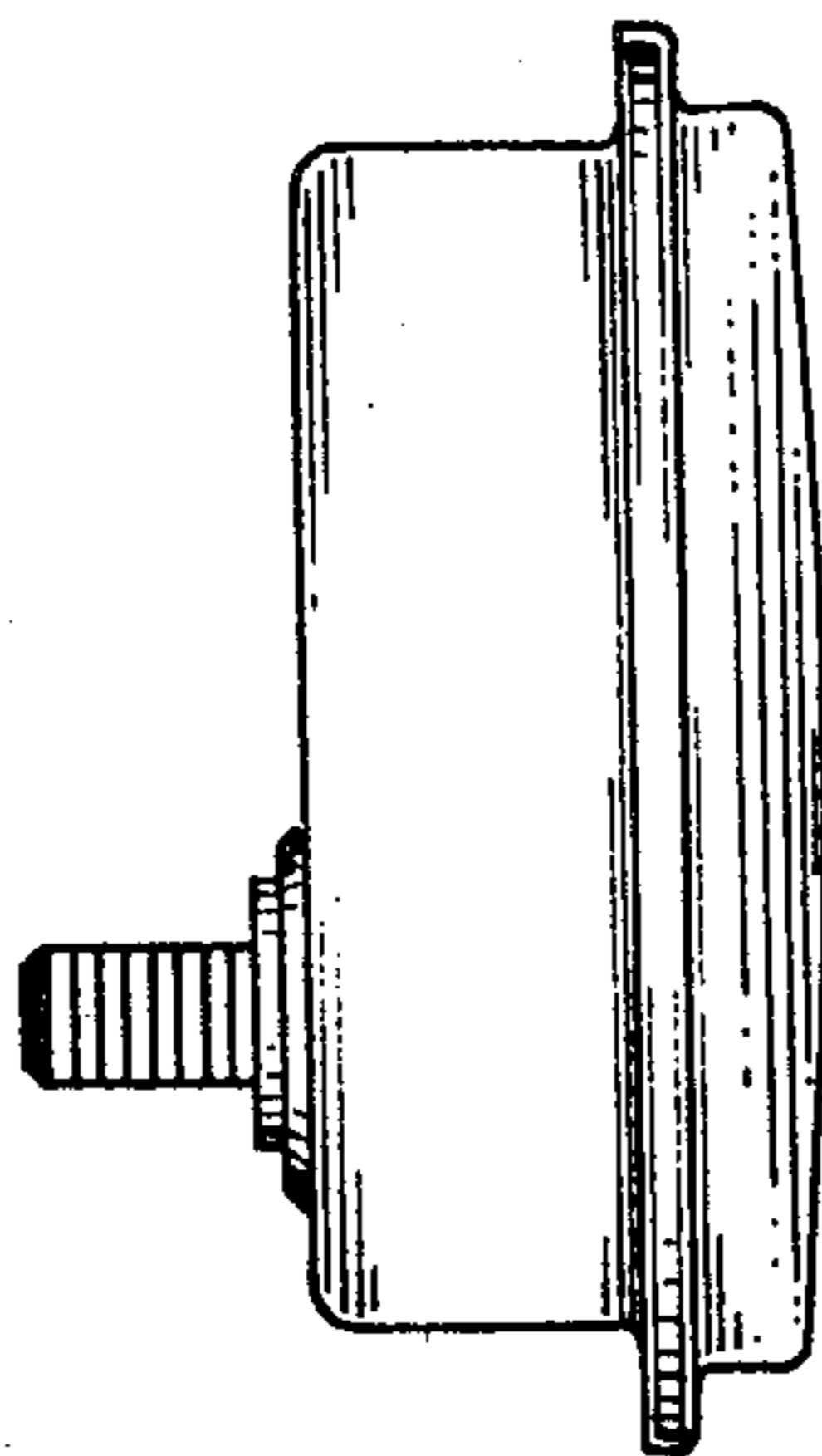

FIG. 6

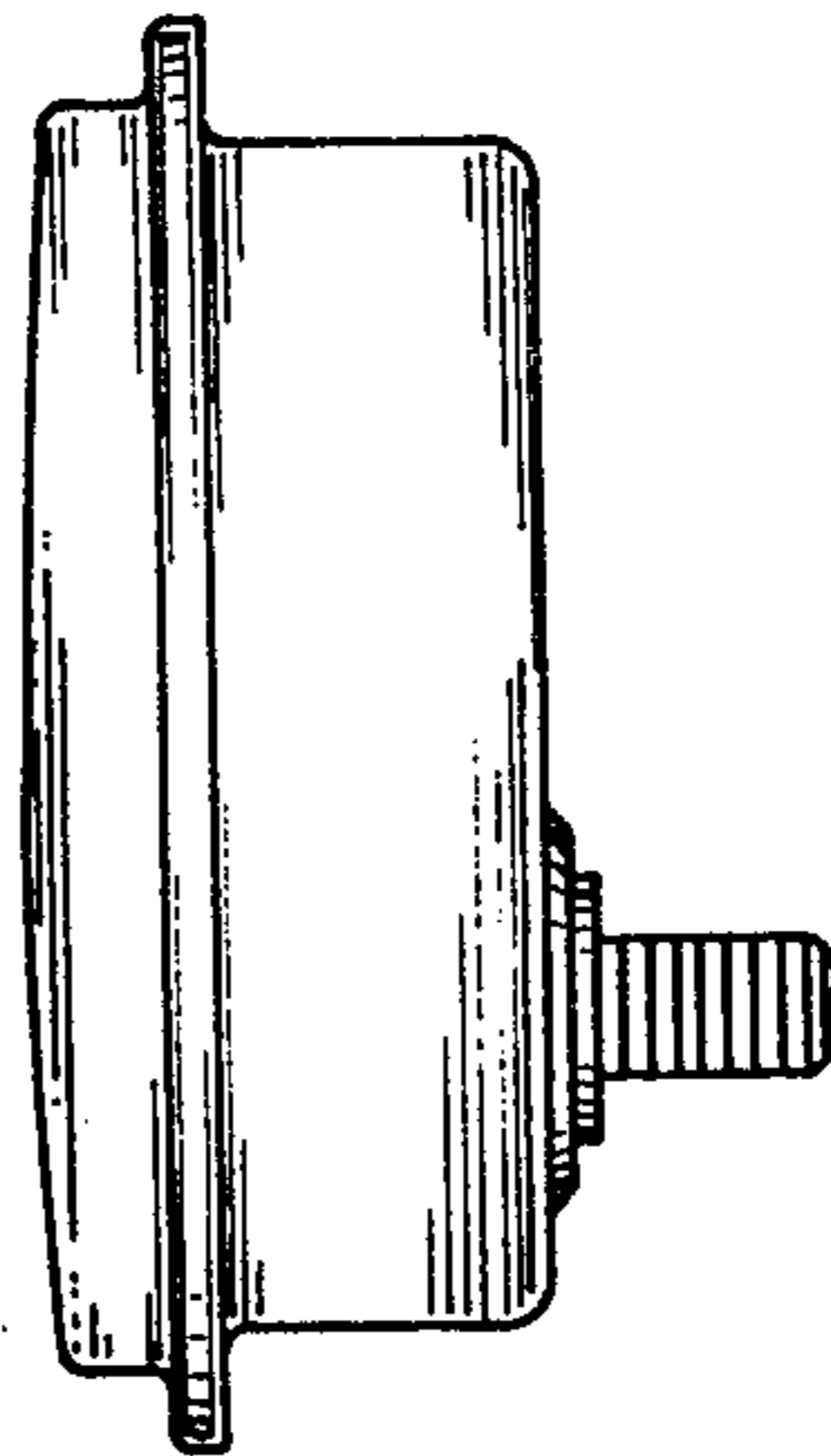

FIG. 7

