

[54] TIRE FOR A VEHICLE WHEEL

[75] Inventor: Hisashi Shirashoji, Kobe, Japan
[73] Assignee: Dunlop Limited, London, England
[**] Term: 14 Years
[21] Appl. No.: 398,120
[22] Filed: Jul. 9, 1982

[30] Foreign Application Priority Data

Jan. 13, 1982 [JP] Japan 57-1015
[52] U.S. Cl. D12/147
[58] Field of Search D12/141-143,
D12/145-148; 152/209 R, 209 NT, 209 D

[56] References Cited

U.S. PATENT DOCUMENTS

D. 229,372 11/1973 Nakazaki D12/141

OTHER PUBLICATIONS

1979 Tread Design Guide, p. 239, Continental RB2--
Front Tire, bottom center of page.

Primary Examiner—James M. Gandy
Attorney, Agent, or Firm—Stevens, Davis, Miller &
Mosher

[57] CLAIM

The ornamental design for a tire for a vehicle wheel, as
shown and described.

DESCRIPTION

FIG. 1 is a perspective view of a tire for a vehicle wheel
showing my new design, it being understood that the
tread pattern is repeated uniformly throughout the cir-
cumference of the tire, the opposite side being the same
as that shown;
FIG. 2 is a front elevational view thereof;
FIG. 3 is a side elevational view thereof.

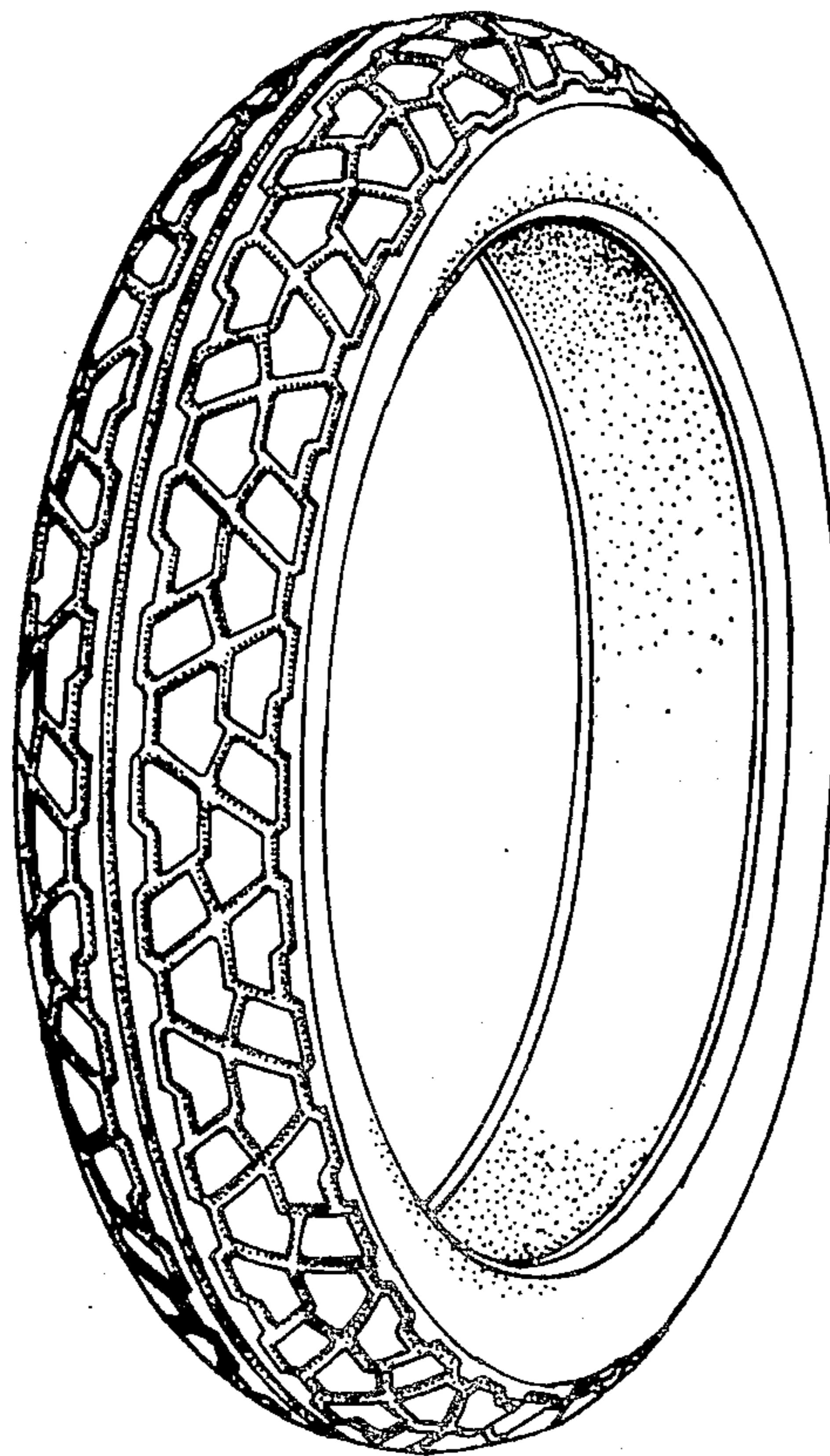

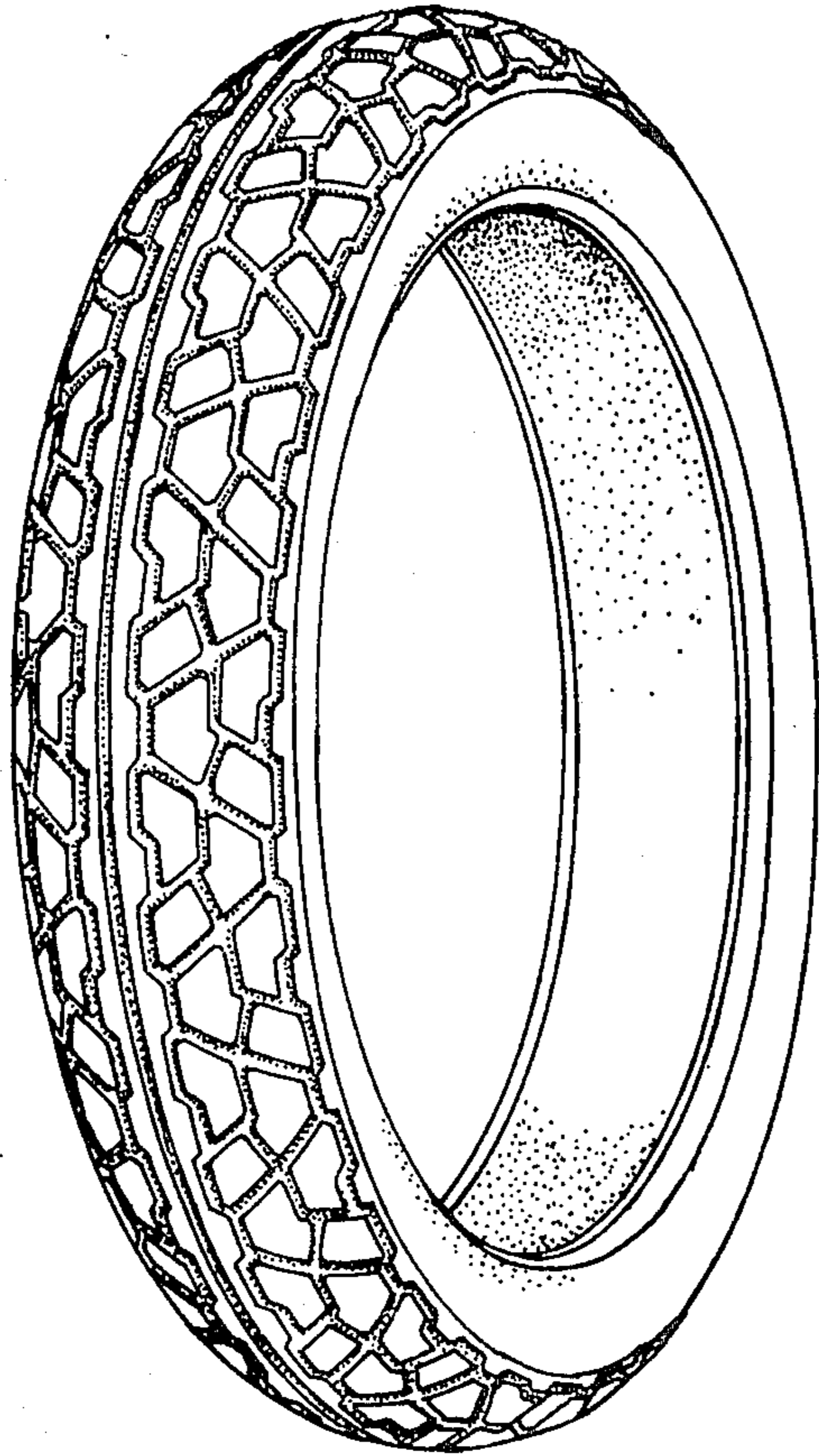

FIG. 1

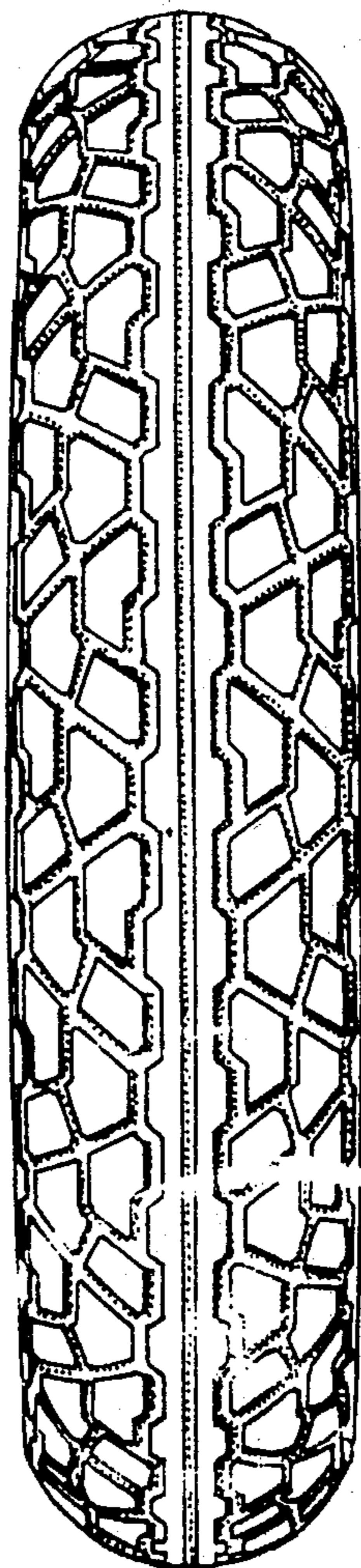

FIG. 2

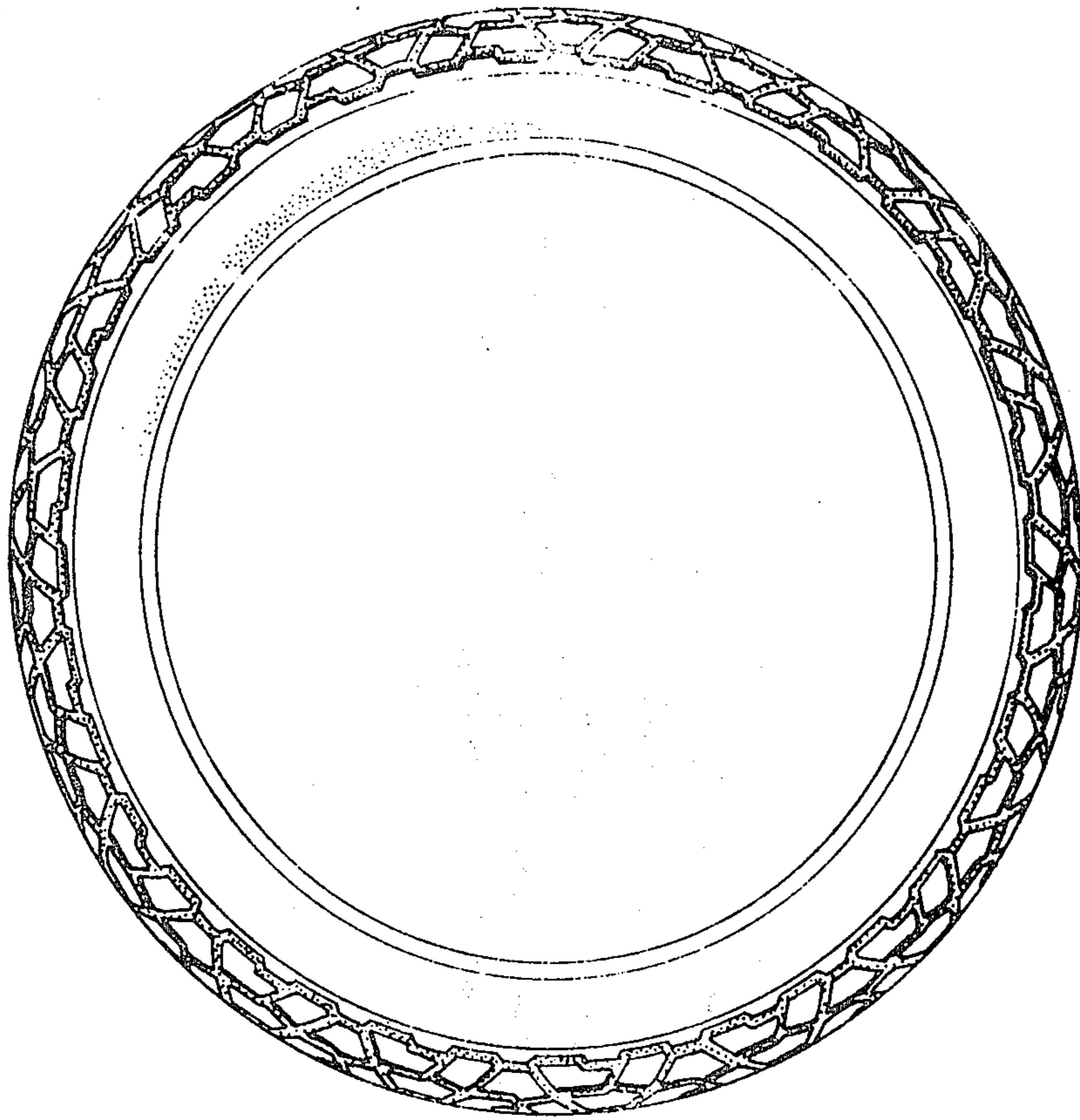

FIG. 3