

United States Patent [19]

Fogler

[11] Patent Number: **Des. 275,891**

[45] Date of Patent: **** Oct. 9, 1984**

[54] **DETACHED HOUSE**

[75] Inventor: **Björn Fogler, Hönö, Sweden**

[73] Assignee: **Classic Hus AB, Gothenburg, Sweden**

[**] Term: **14 Years**

[21] Appl. No.: **413,506**

[22] Filed: **Aug. 31, 1982**

[52] U.S. Cl. **D25/17; D25/22**

[58] Field of Search **D25/17, 22, 23**

[56] **References Cited**

U.S. PATENT DOCUMENTS

- D. 192,629 4/1962 Lindsay D25/17
D. 234,591 3/1975 Jenkins, Jr. D25/22 X

- D. 261,177 10/1981 Gschwandtner D25/17
D. 268,873 5/1983 Sundström et al. D25/17

Primary Examiner—A. Hugo Word
Attorney, Agent, or Firm—Holman & Stern

[57] **CLAIM**

The ornamental design for a detached house, as shown and described hereinbefore.

DESCRIPTION

FIG. 1 is a planar front view of my detached house.
FIG. 2 is a planar rear view of my detached house.
FIG. 3 is a planar side view of my detached house as viewed from the right hand side in FIG. 1.
FIG. 4 is a side view showing my detached house in a view from the left hand side thereof, and
FIG. 5 is a planar view showing my detached house in a view from above.



FIG. 1

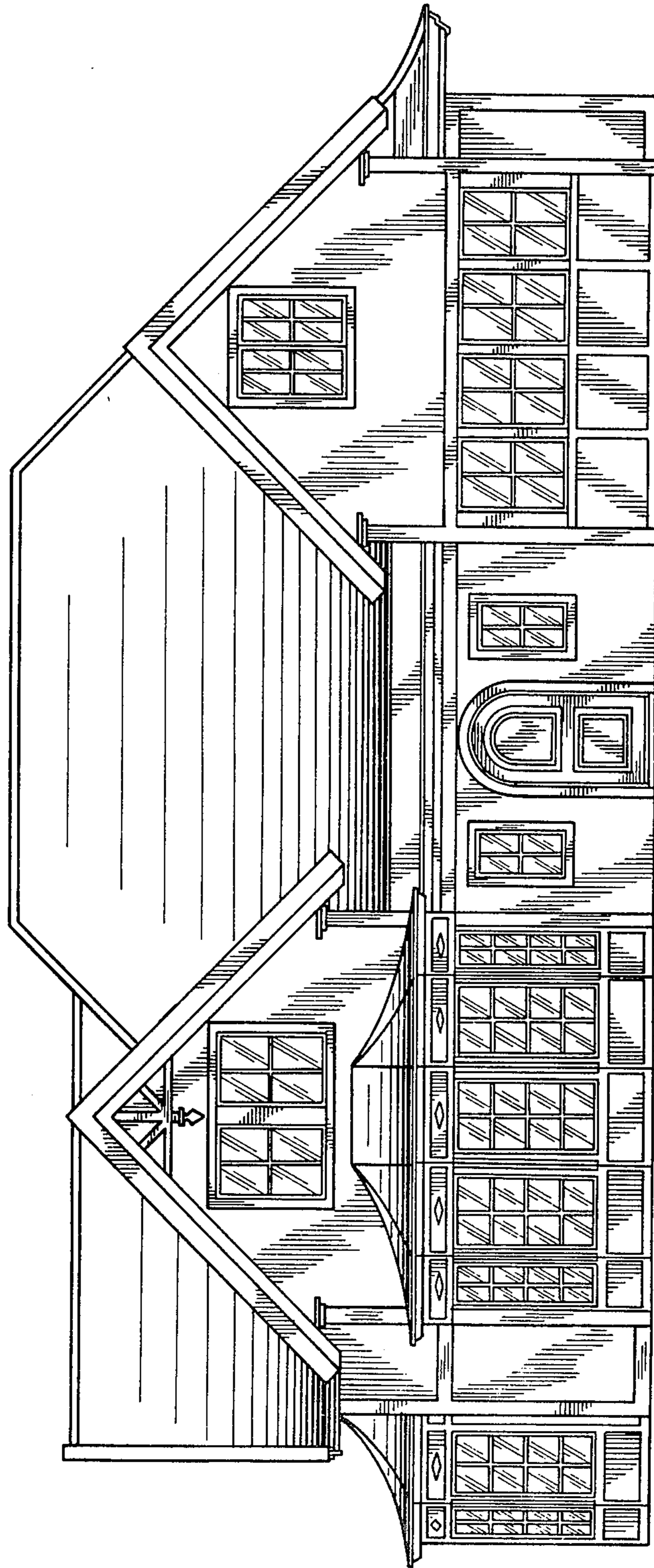

FIG. 2

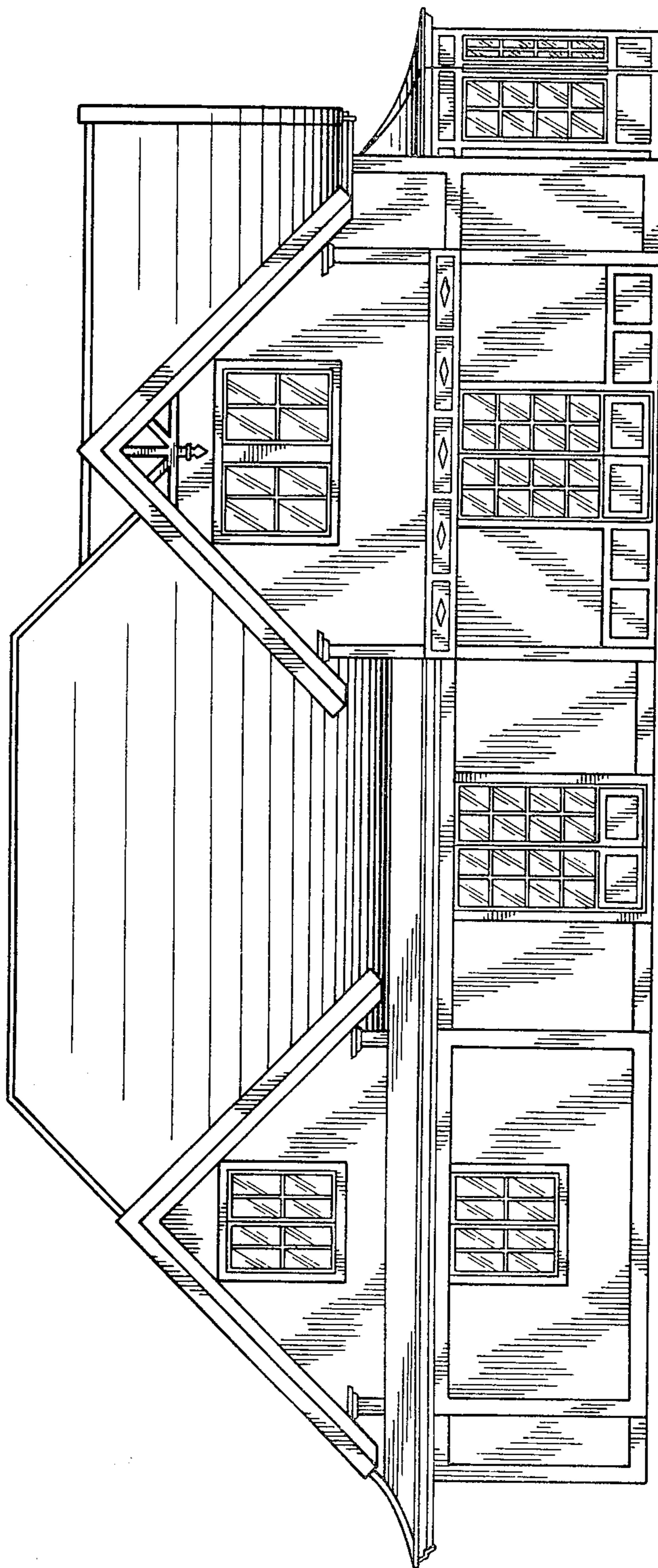

FIG. 3

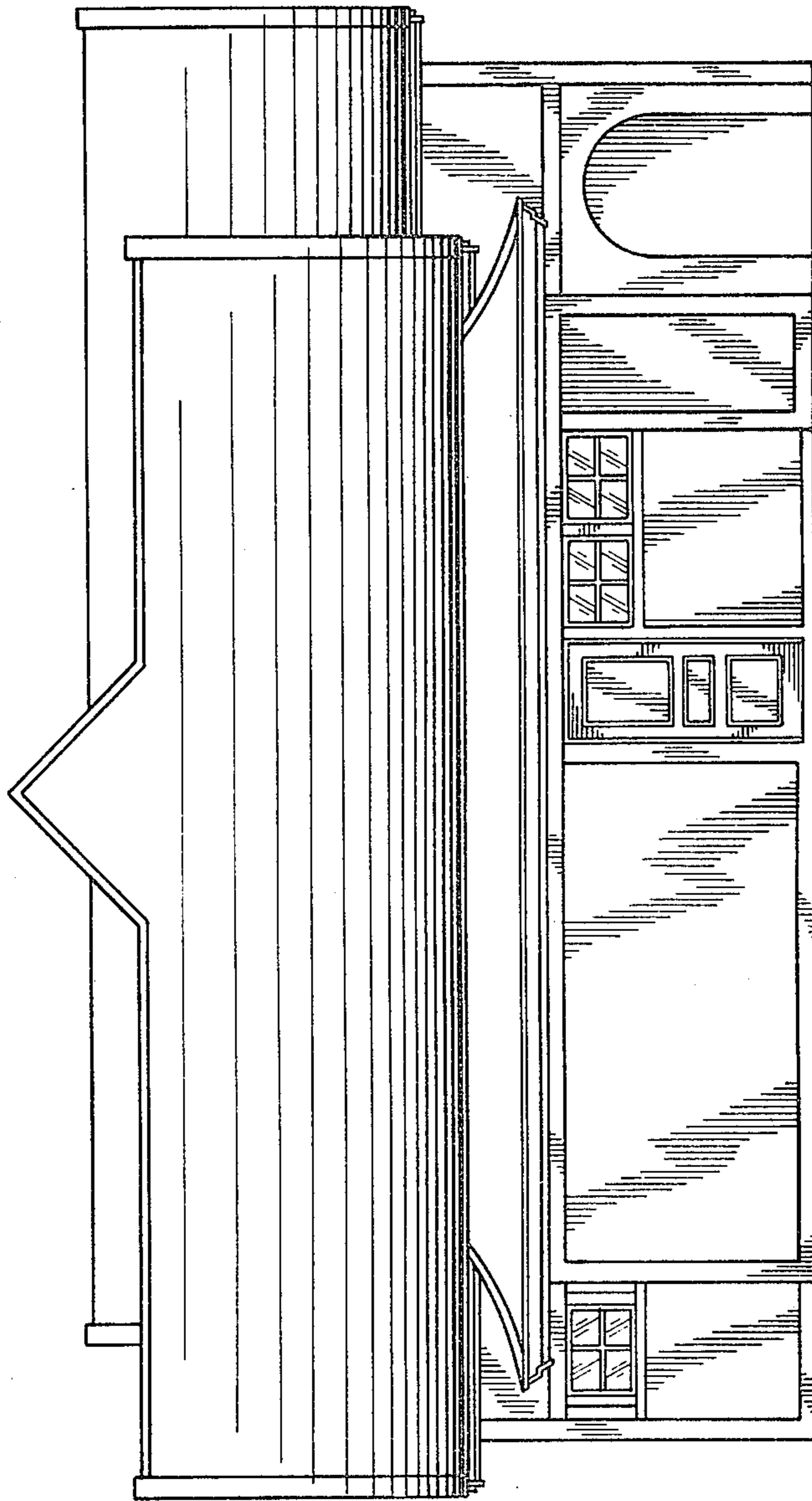

FIG. 4

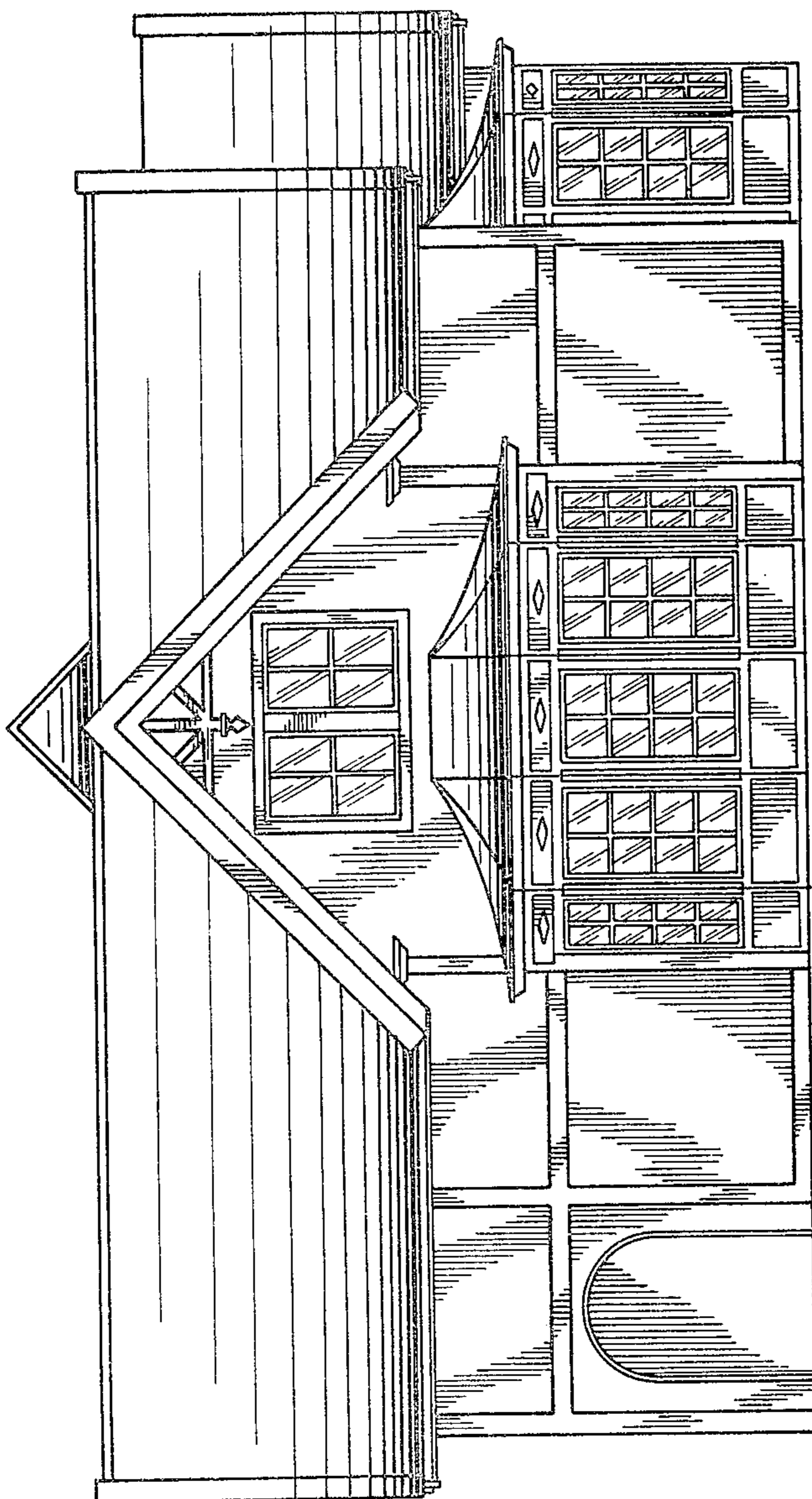

FIG. 5

