

United States Patent [19]

Fogler

[11] Patent Number: **Des. 275,890**

[45] Date of Patent: **** Oct. 9, 1984**

[54] **DETACHED HOUSE**

[75] Inventor: **Björn Fogler, Hönö, Sweden**

[73] Assignee: **Classic Hus AB, Gothenburg, Sweden**

[**] Term: **14 Years**

[21] Appl. No.: **413,505**

[22] Filed: **Aug. 31, 1982**

[52] U.S. Cl. **D25/17; D25/22**

[58] Field of Search **D25/17, 22, 23**

[56] **References Cited**

U.S. PATENT DOCUMENTS

- D. 193,422 8/1962 Scholz D25/22 X
- D. 222,345 10/1971 McGlasbon D25/17

D. 268,872 5/1983 Sundström et al. D25/17

Primary Examiner—A. Hugo Word
Attorney, Agent, or Firm—Holman & Stern

[57] **CLAIM**

The ornamental design for a detached house, as shown and described hereinbefore.

DESCRIPTION

FIG. 1 is planar front view of my detached house.
FIG. 2 is a planar rear view of my detached house.
FIG. 3 is a planar side view of my detached house as viewed from the right hand side in FIG. 1.
FIG. 4 is a side view showing my detached house in a view from the left hand side thereof, and
FIG. 5 is a planar view showing my detached house in a view from above.

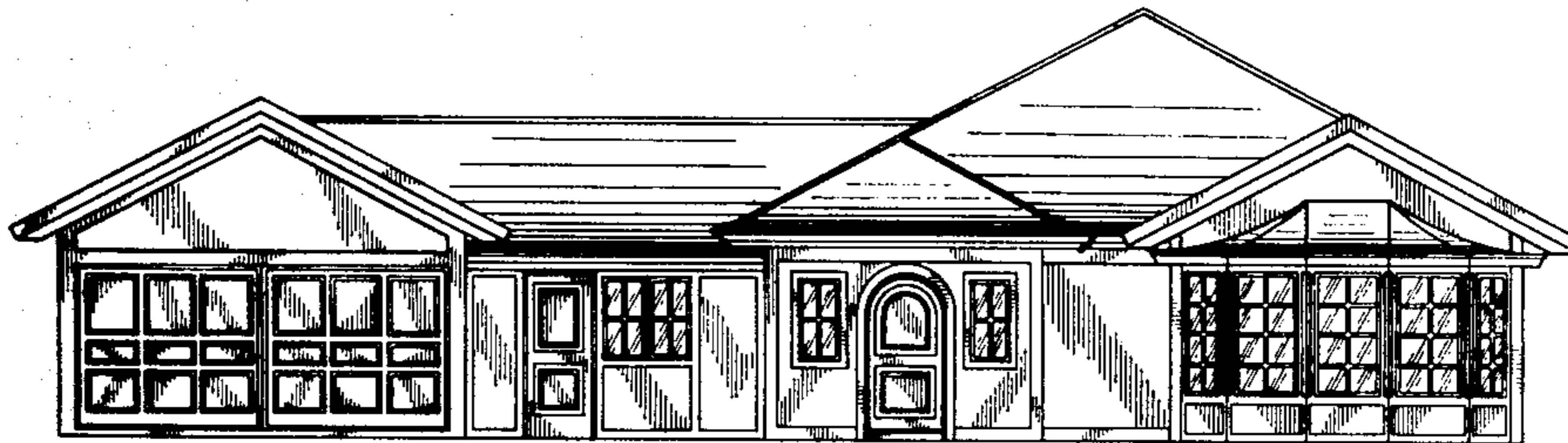

FIG. 1

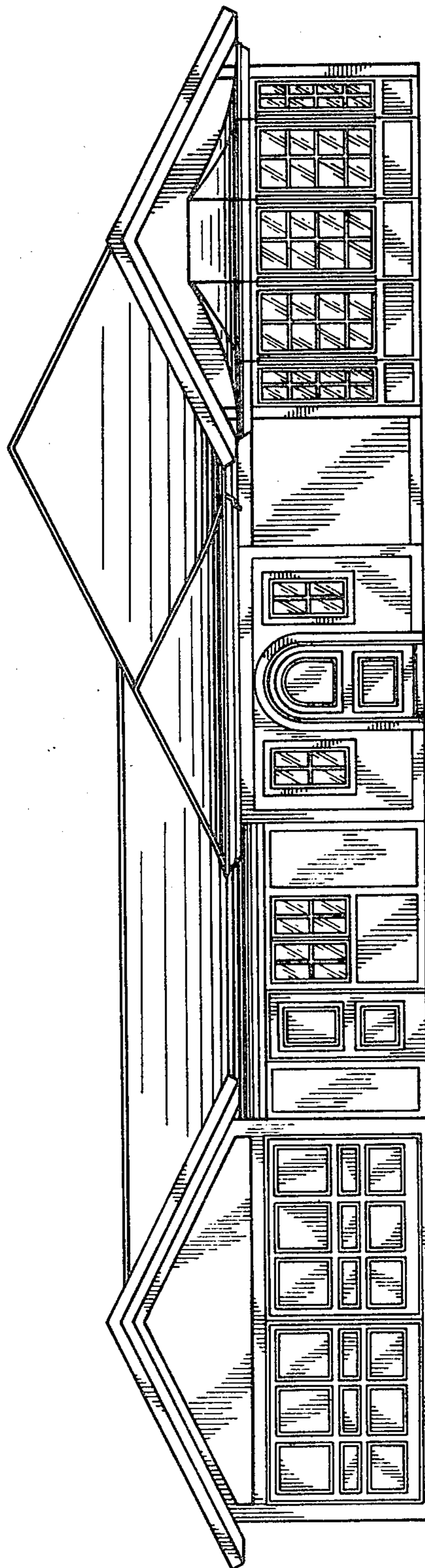

FIG. 2

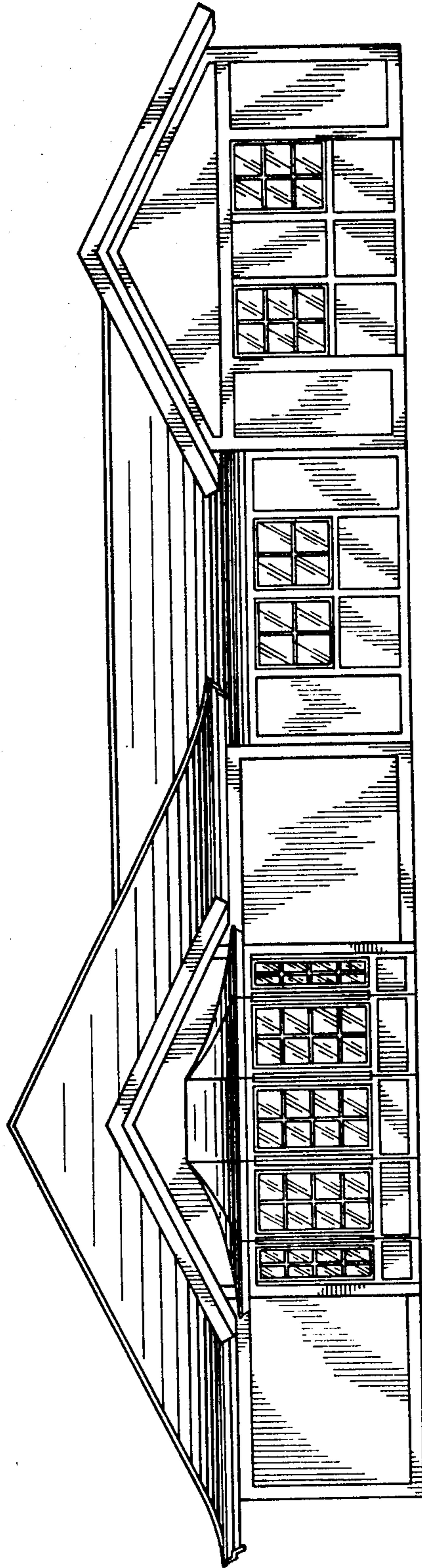

FIG. 3

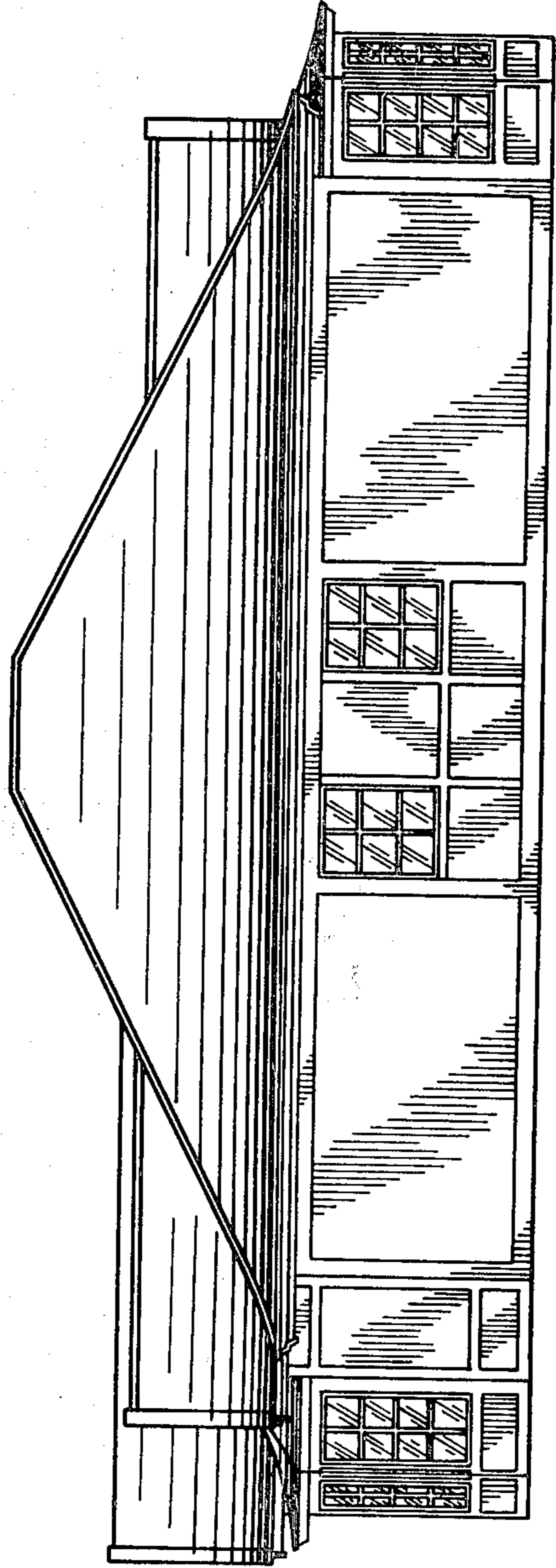
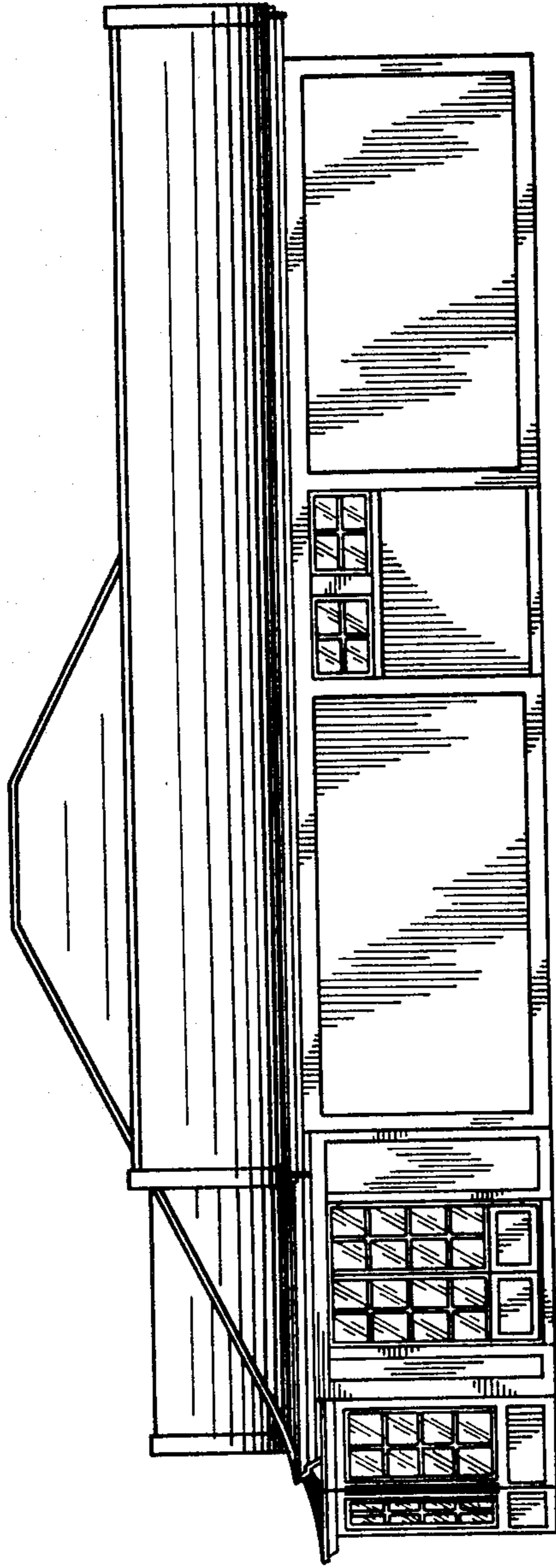

FIG. 4



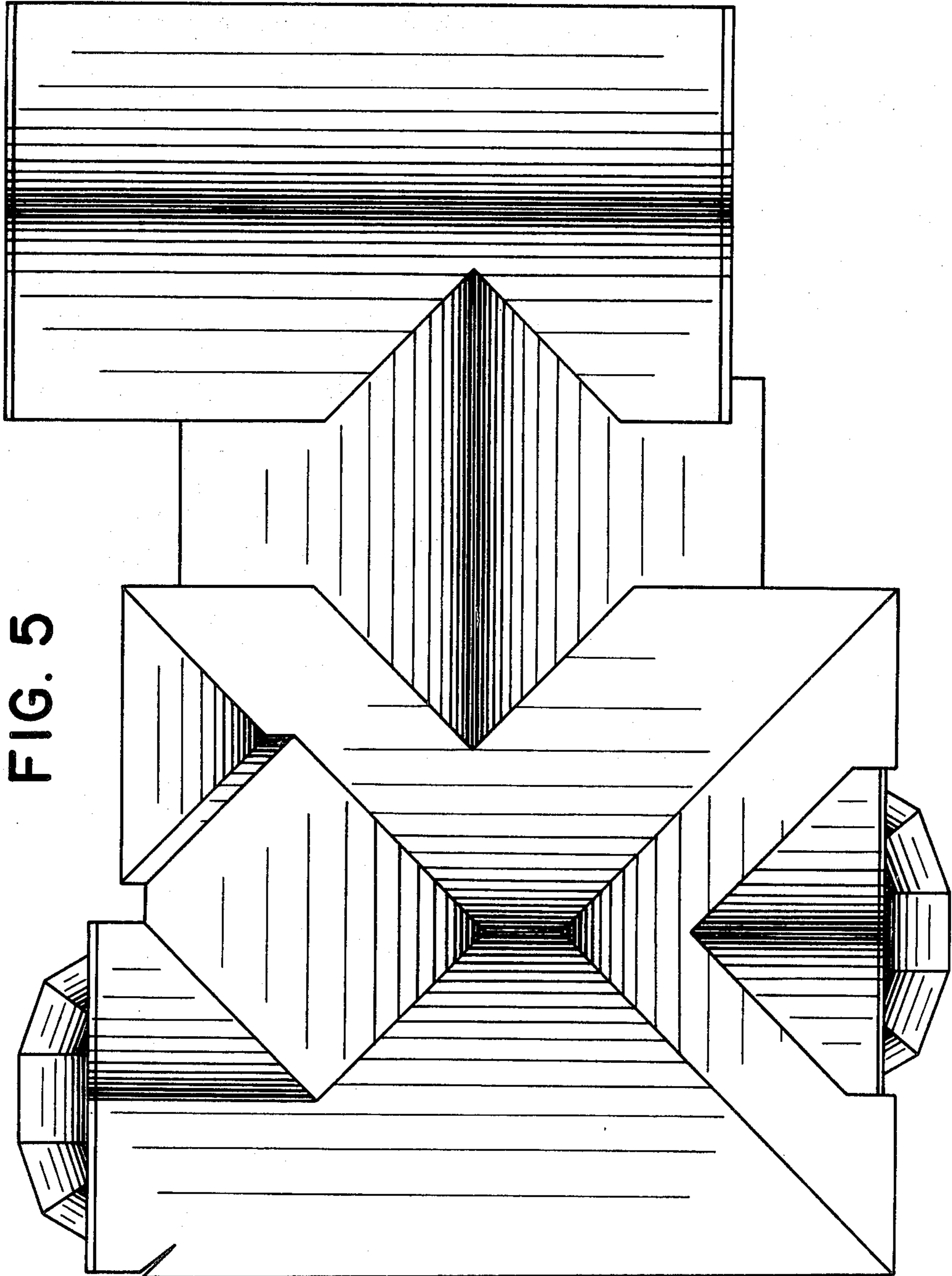

FIG. 5