

[54] PUZZLE

[76] Inventor: Robert L. Koehn, P.O. Box 96, Gorham, Ill. 62940

[\*\*] Term: 14 Years

[21] Appl. No.: 426,844

[22] Filed: Sep. 29, 1982

[52] U.S. Cl. .... D21/105

[58] Field of Search ..... D21/104, 105, 107, 108; 273/153 R, 153 P, 153 S, 156, 157, 160

[56] References Cited

U.S. PATENT DOCUMENTS

- D. 26,317 11/1896 Kloman ..... D21/105
- D. 27,277 6/1897 Velsor ..... 273/153 R

OTHER PUBLICATIONS

Architectural Woodwork Quality Standards & Guide Specifications, ©1973, p. 18, Wood Cut.

Primary Examiner—Charles A. Rademaker  
Attorney, Agent, or Firm—Paul M. Denk

[57] CLAIM

The ornamental design for a puzzle, as shown and described.

DESCRIPTION

FIG. 1 is a perspective view of a puzzle showing my new design;  
 FIG. 2 is a top plan view thereof;  
 FIG. 3 is a bottom plan view thereof; and,  
 FIG. 4 is a side elevational view thereof.

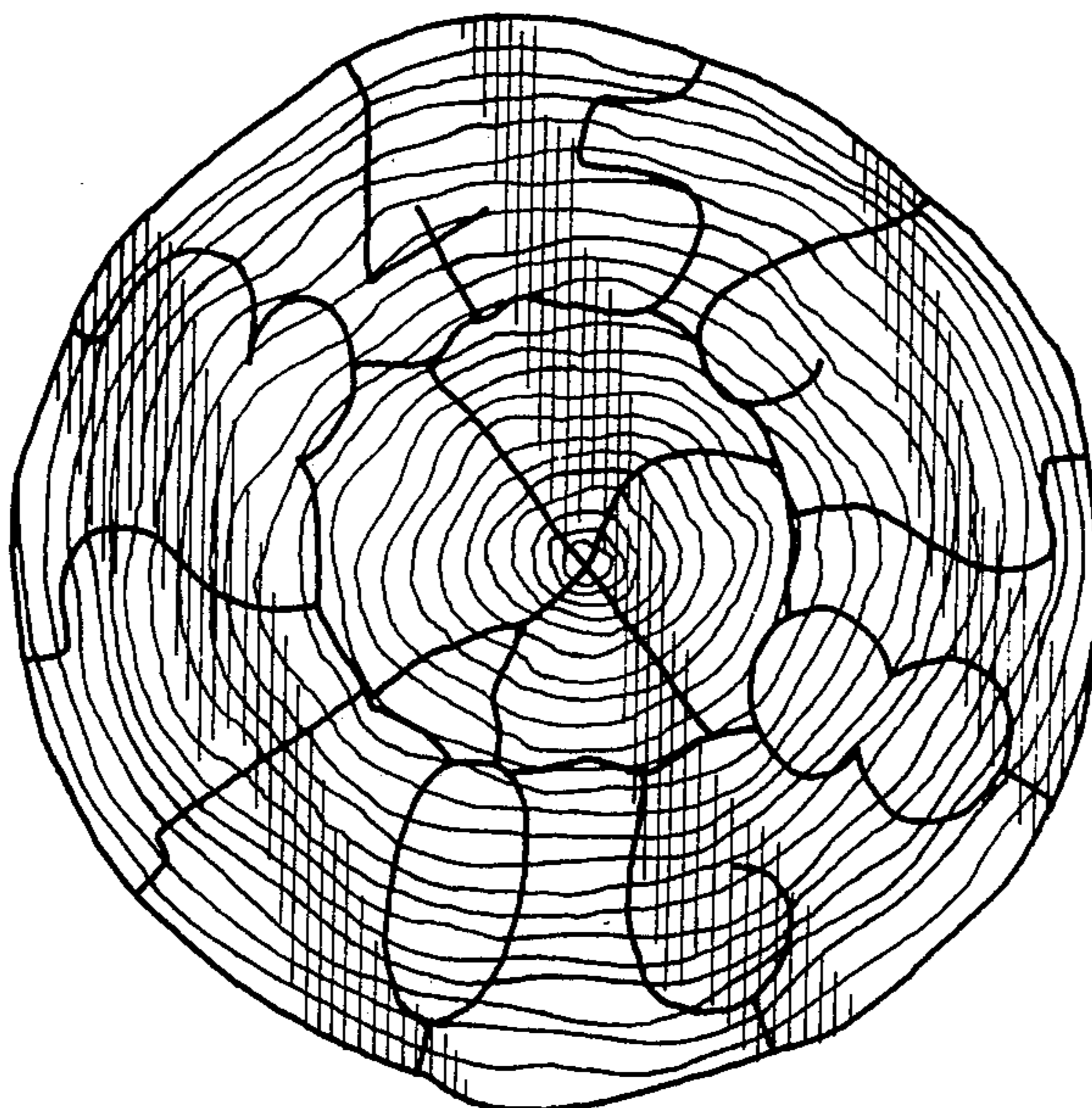

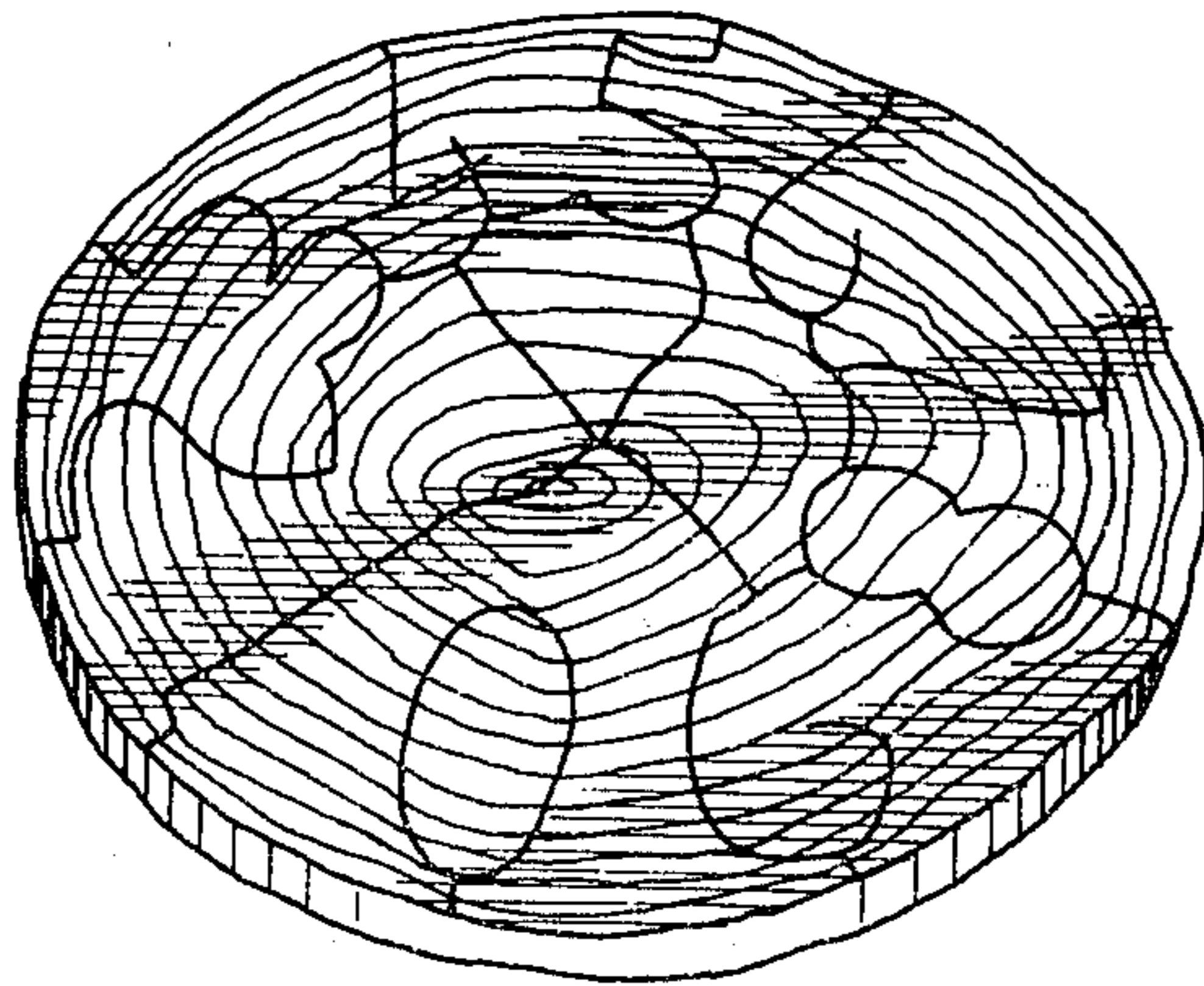

FIG. 1

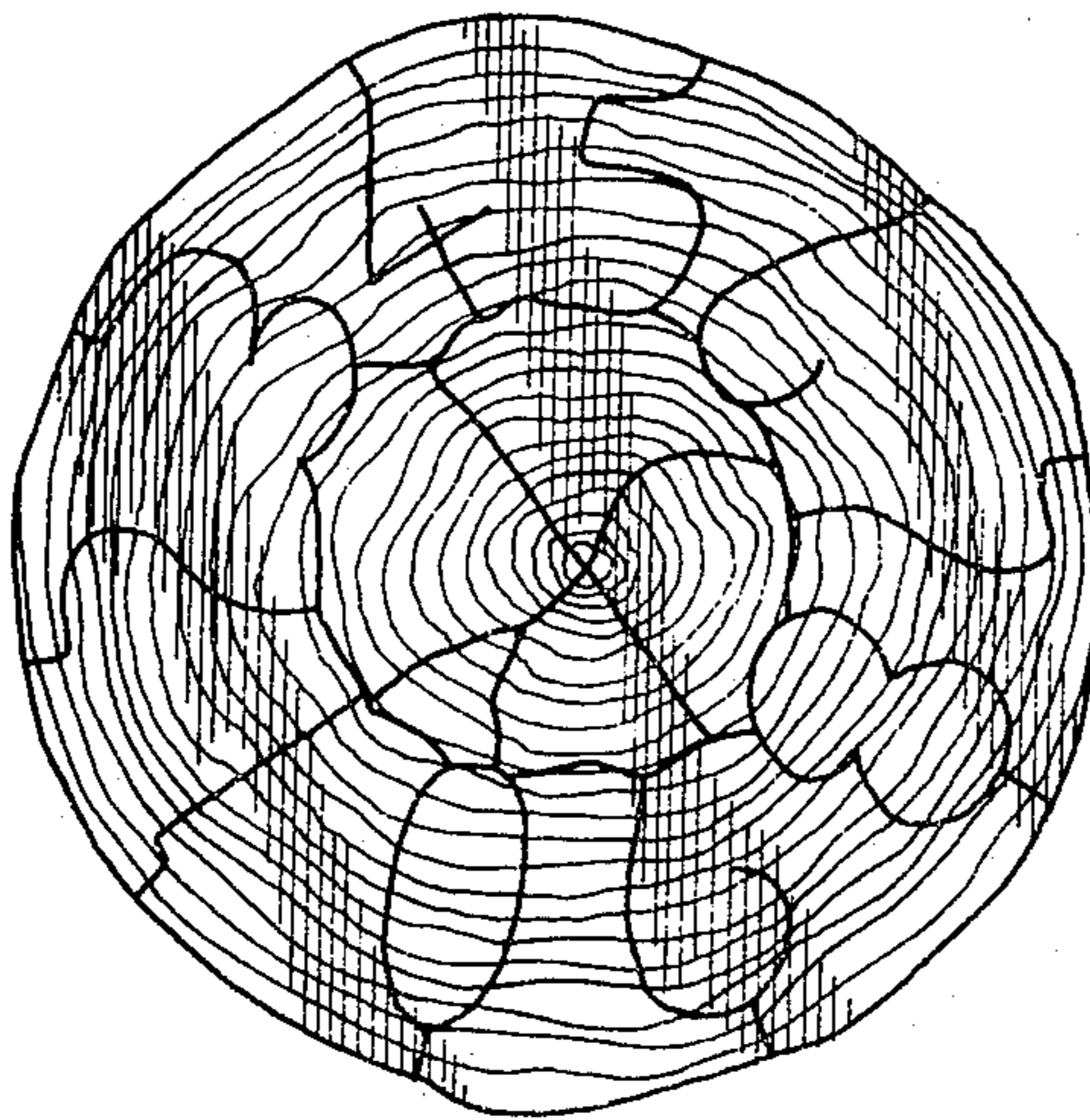

FIG. 2

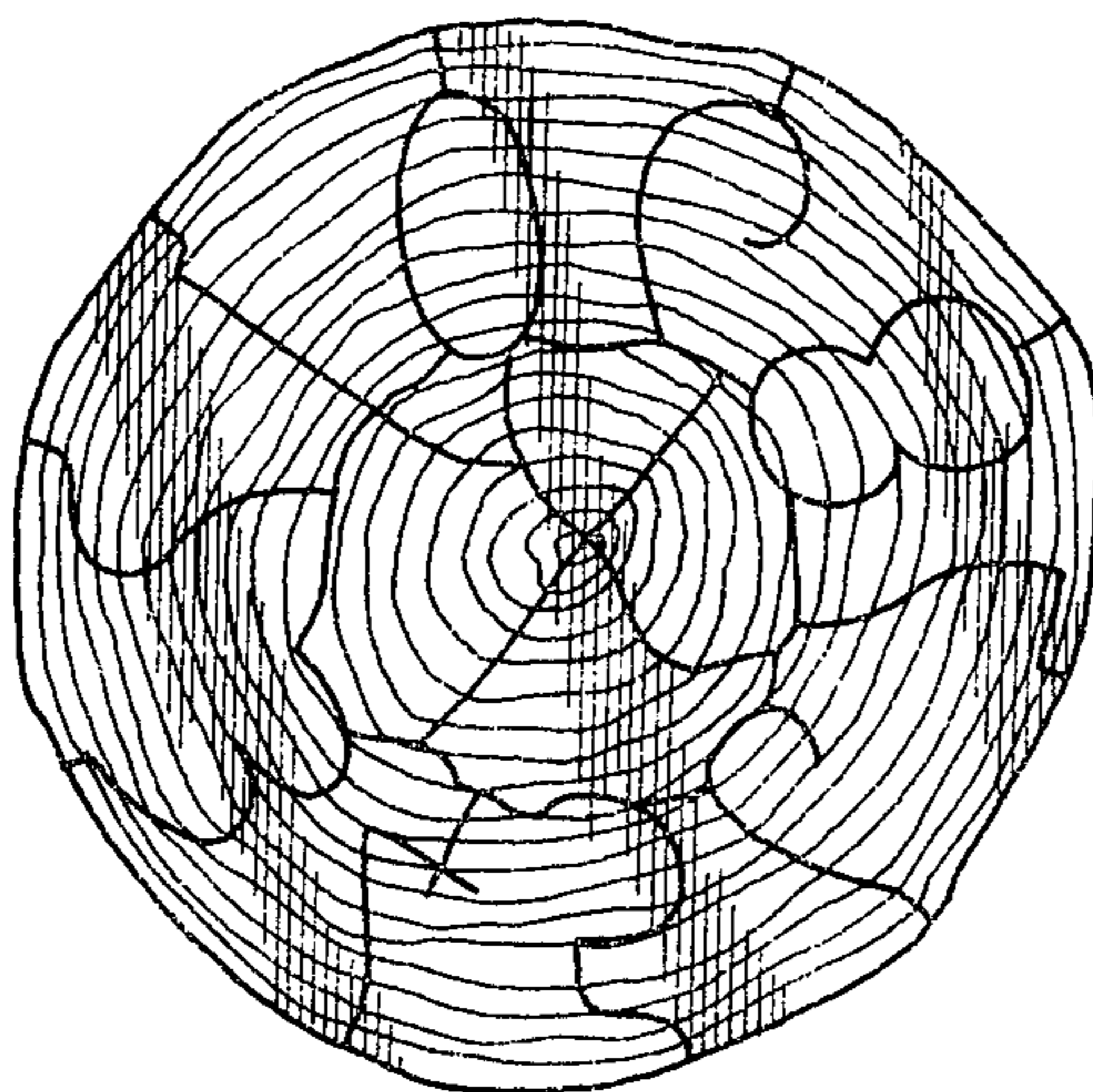

FIG. 3

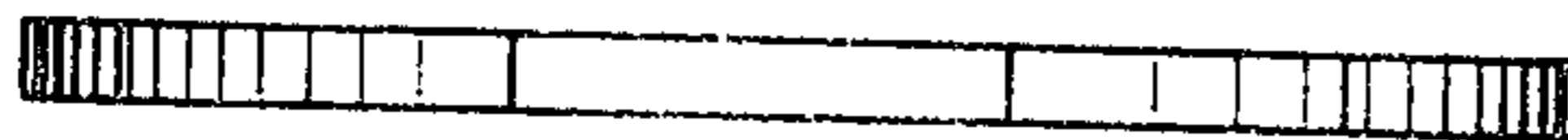

FIG. 4