

[54] TOY ANIMAL

[75] Inventor: Kenneth R. Ralston, Petaluma, Calif.

[73] Assignee: Paramount Pictures Corporation, New York, N.Y.

[\*\*] Term: 14 Years

[21] Appl. No.: 386,848

[22] Filed: Jun. 9, 1982

[52] U.S. Cl. .... D21/148

[58] Field of Search ..... D21/148, 157, 150

[56] References Cited

U.S. PATENT DOCUMENTS

- D. 205,756 9/1966 Triplett ..... D21/157
- 3,584,409 6/1971 Chang et al. .... D21/148

OTHER PUBLICATIONS

Webster's Dictionary, New International, 1932, p. 2603, Isopoda.

Primary Examiner—Melvin B. Feifer  
Attorney, Agent, or Firm—Bruce E. Hosmer

[57] CLAIM

The ornamental design for a toy animal, substantially as shown and described.

DESCRIPTION

FIG. 1 is a top plan view of a toy animal illustrating my new design;

FIG. 2 is a side elevational view thereof, the side opposite being substantially a mirror image thereof;

FIG. 3 is a bottom plan view thereof;

FIG. 4 is a front elevational view thereof; and

FIG. 5 is a rear elevational view thereof.

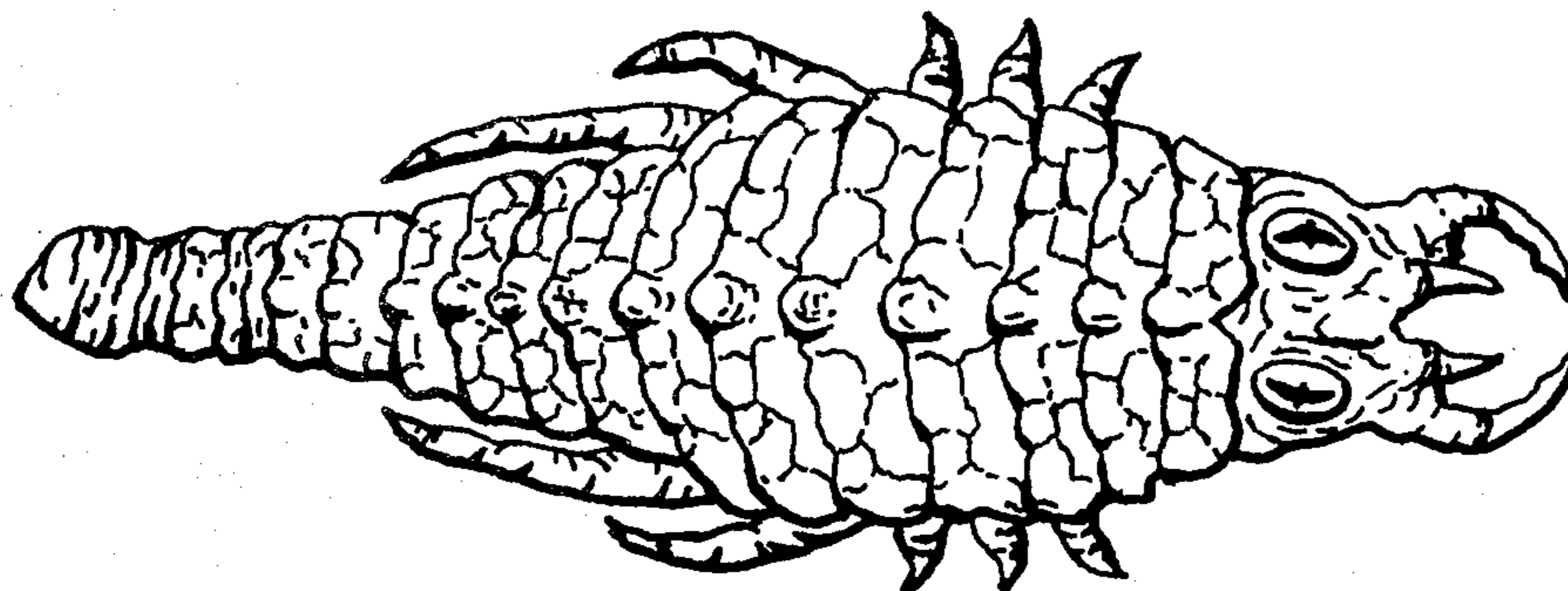

*Fig. 1.*

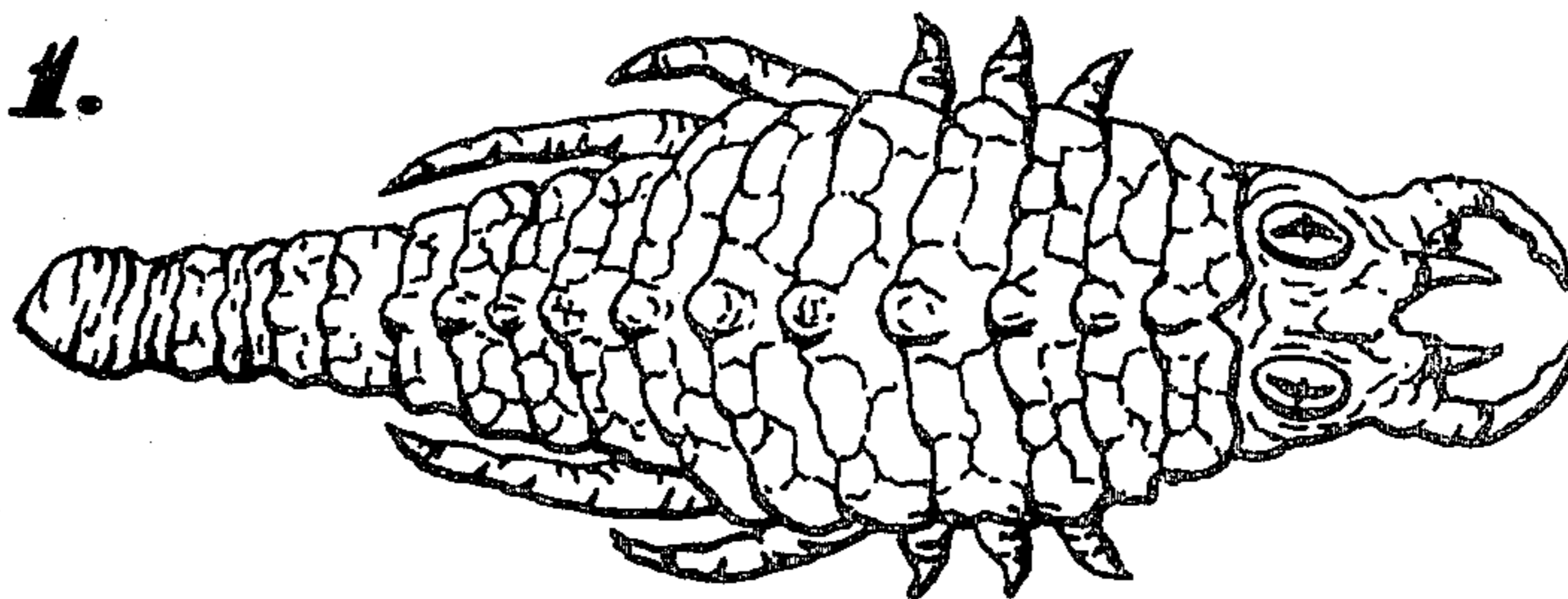

*Fig. 2.*

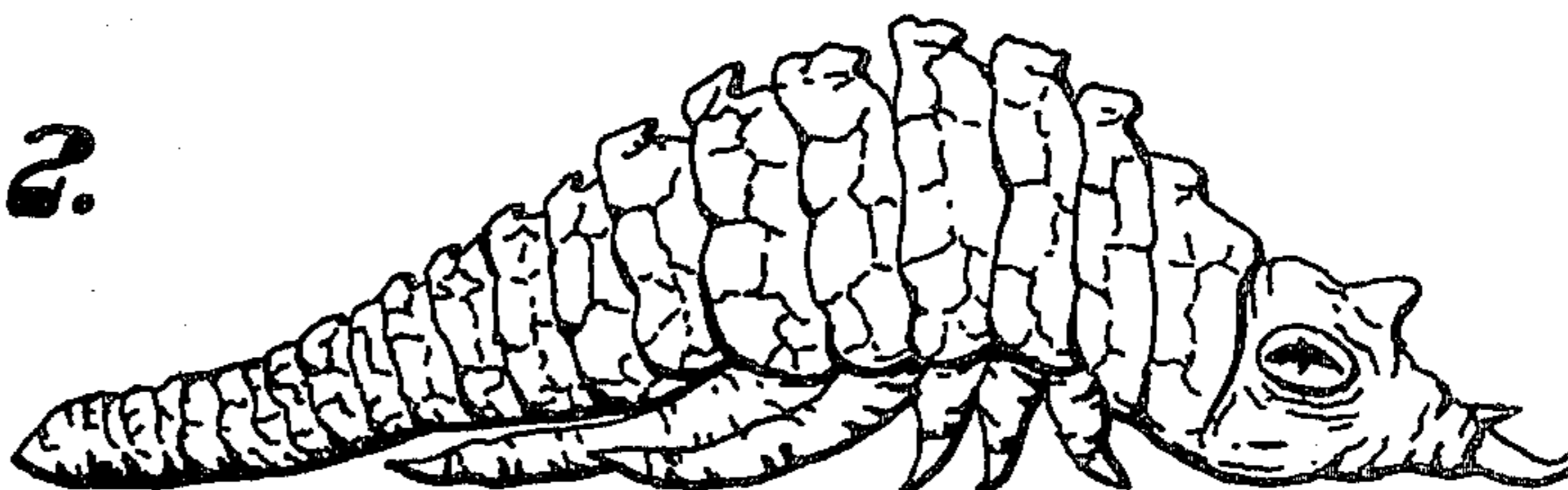

*Fig. 3.*

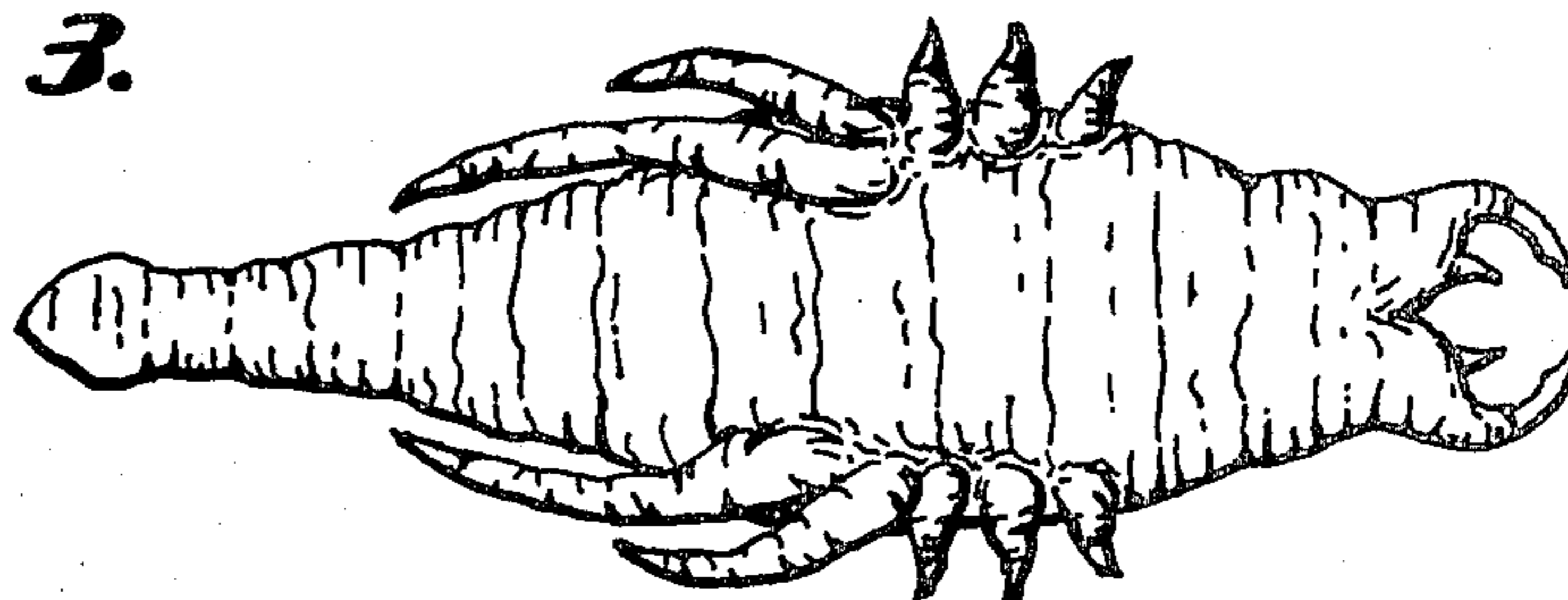

*Fig. 4.*

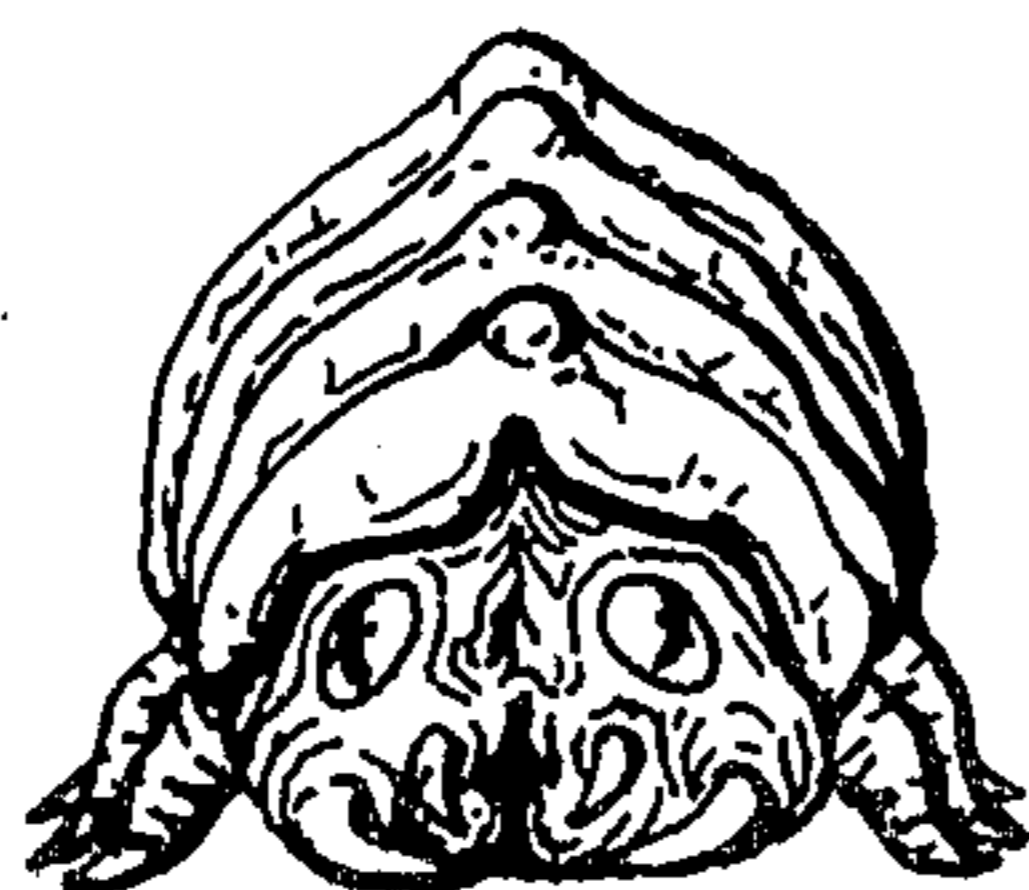

*Fig. 5.*

