

[54] **COMPUTER PRINTOUT TRAY**

[75] **Inventor: Donald L. Evans, DeForest, Wis.**

[73] **Assignee: Don Evans, Inc., DeForest, Wis.**

[**] **Term: 14 Years**

[21] **Appl. No.: 380,752**

[22] **Filed: May 21, 1982**

[52] **U.S. Cl. D19/92**

[58] **Field of Search D14/114, 111; D6/191,
D6/186, 199; D19/86, 92; D18/13, 22;
211/126, 13; 400/624**

[56] **References Cited**

U.S. PATENT DOCUMENTS

D. 158,444	5/1950	Converse	D19/86
D. 177,186	3/1956	McCarthy	D19/92
D. 218,352	8/1970	Hoch	D6/199 X
D. 260,907	9/1981	Giulie et al.	D19/92

OTHER PUBLICATIONS

Gifts & Decorative Accessories, 1-1966, p. 115, Desk Tray.

Inmac Computer Accessories Catalog, Summer 1980, p. 75, CRT Tray.

Primary Examiner—Susan J. Lucas

Attorney, Agent, or Firm—Isaksen, Lathrop, Esch, Hart & Clark

[57] **CLAIM**

The ornamental design for a computer printout tray, as shown and described.

DESCRIPTION

FIG. 1 is a perspective view of a computer printout tray showing my new design;

FIG. 2 is a left side elevational view thereof, the right side being identical thereto;

FIG. 3 is a rear elevational view thereof;

FIG. 4 is a bottom plan view thereof.

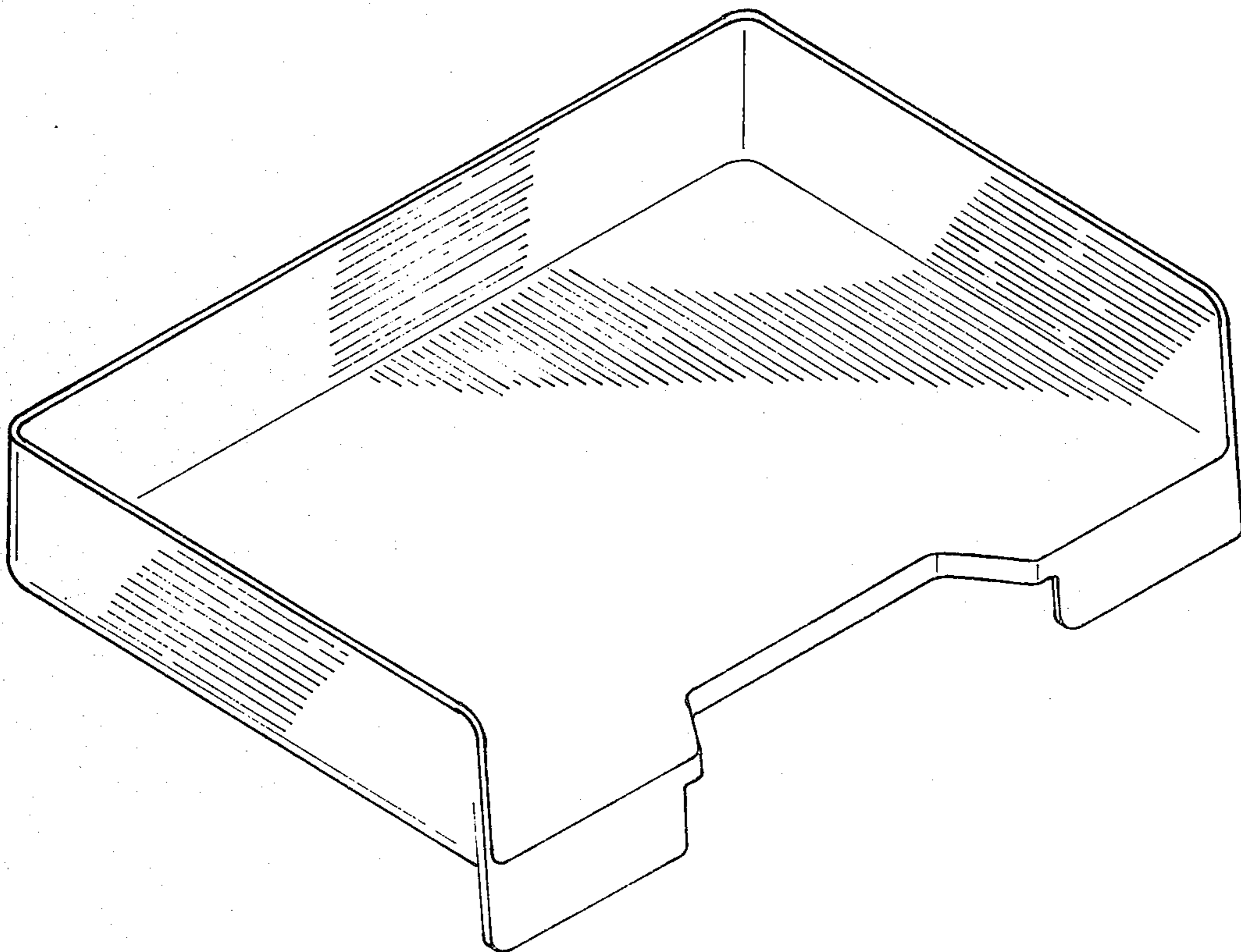

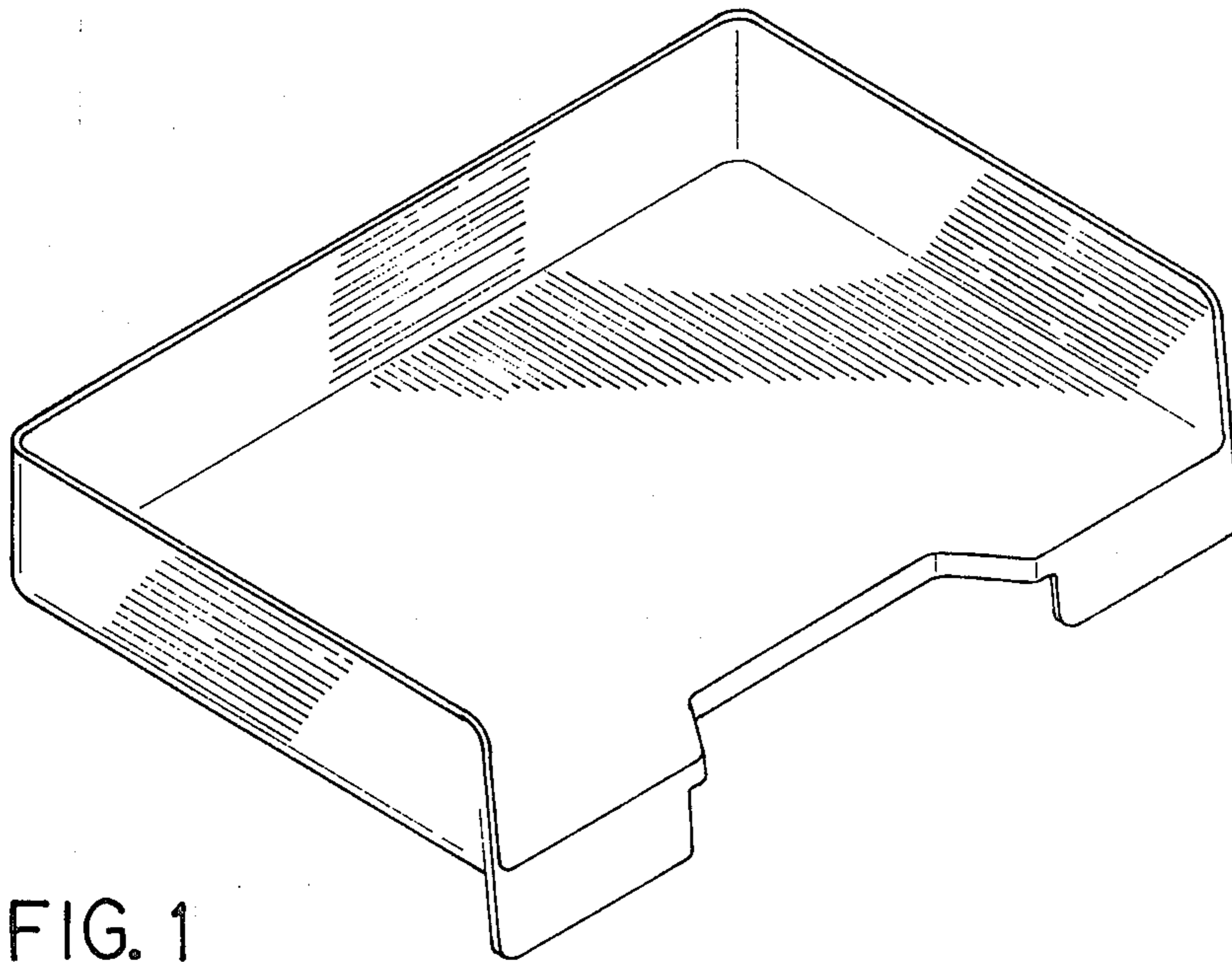

FIG. 1

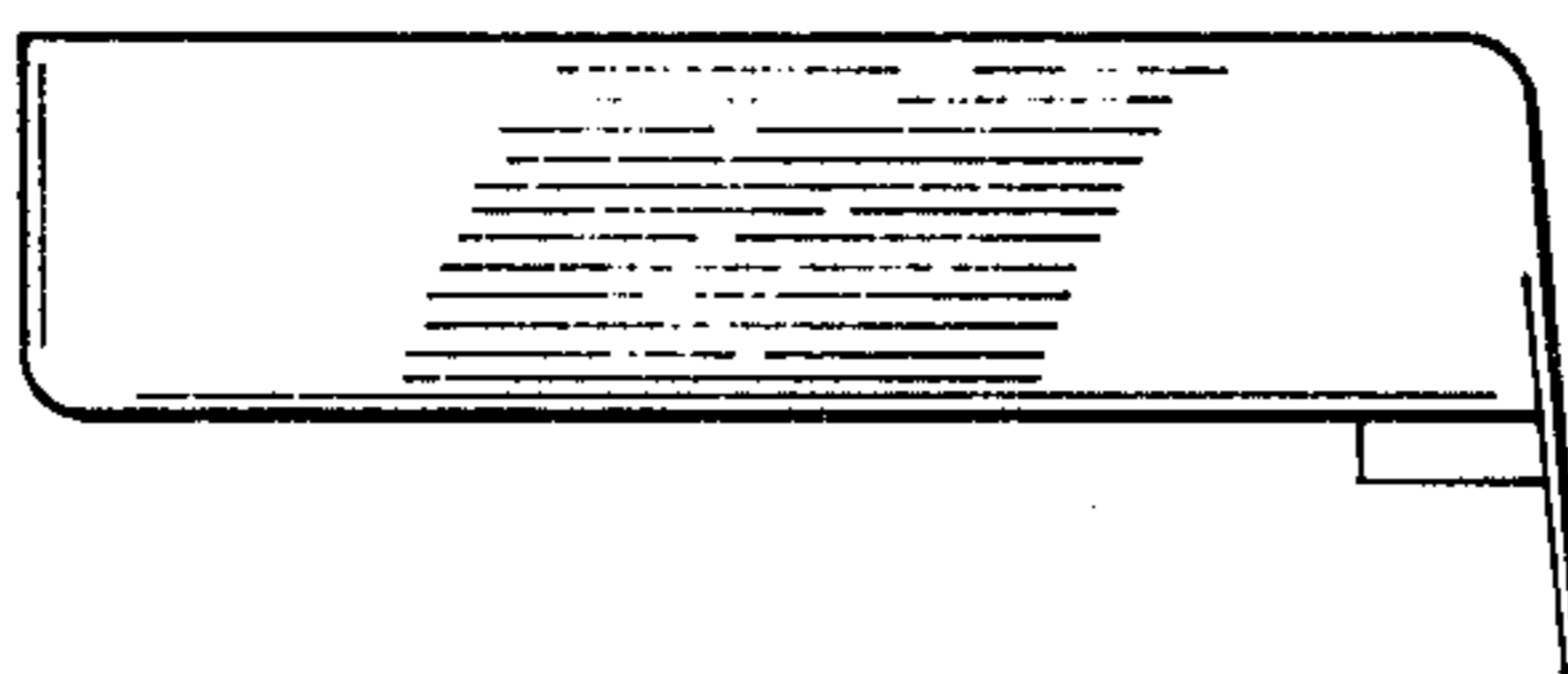

FIG. 2

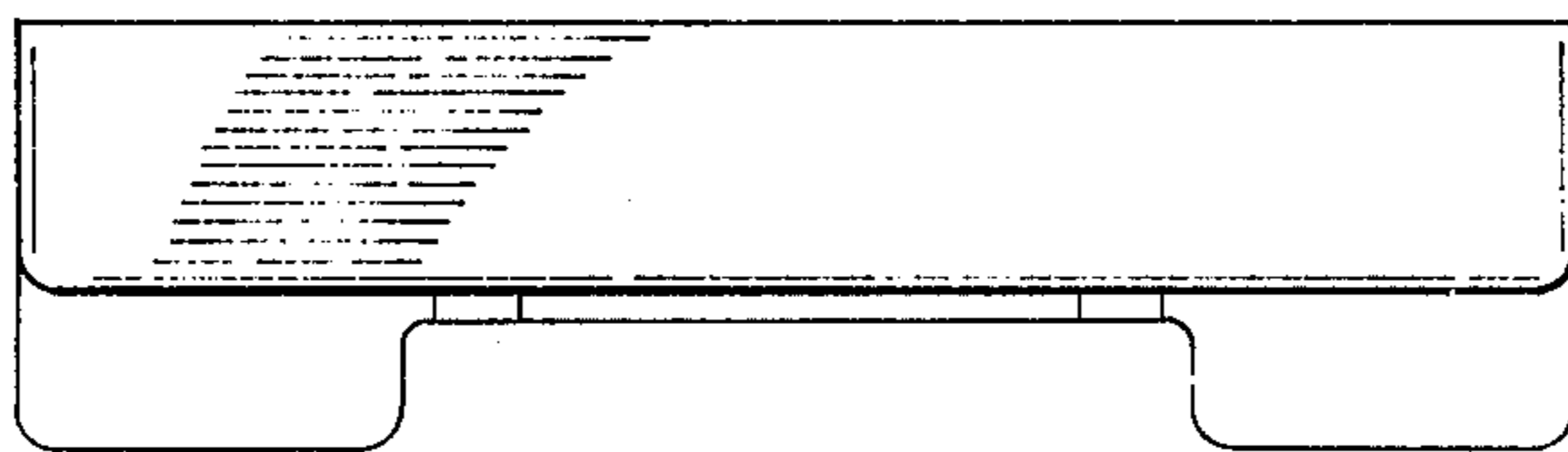

FIG. 3

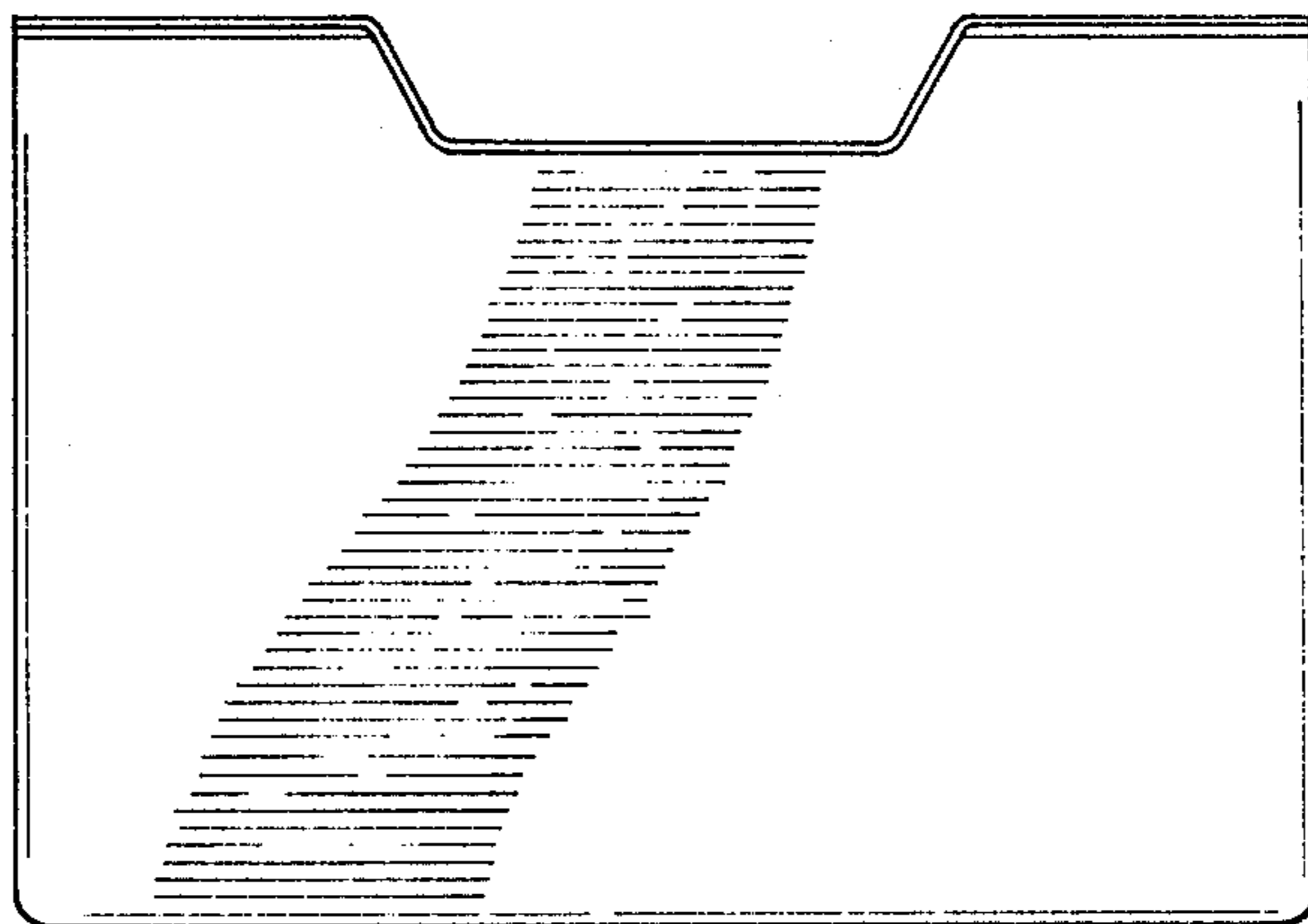

FIG. 4